GUERNSEY

UNIVERSITY OF FLORIDA
Library

BREEDERS' JOURNAL

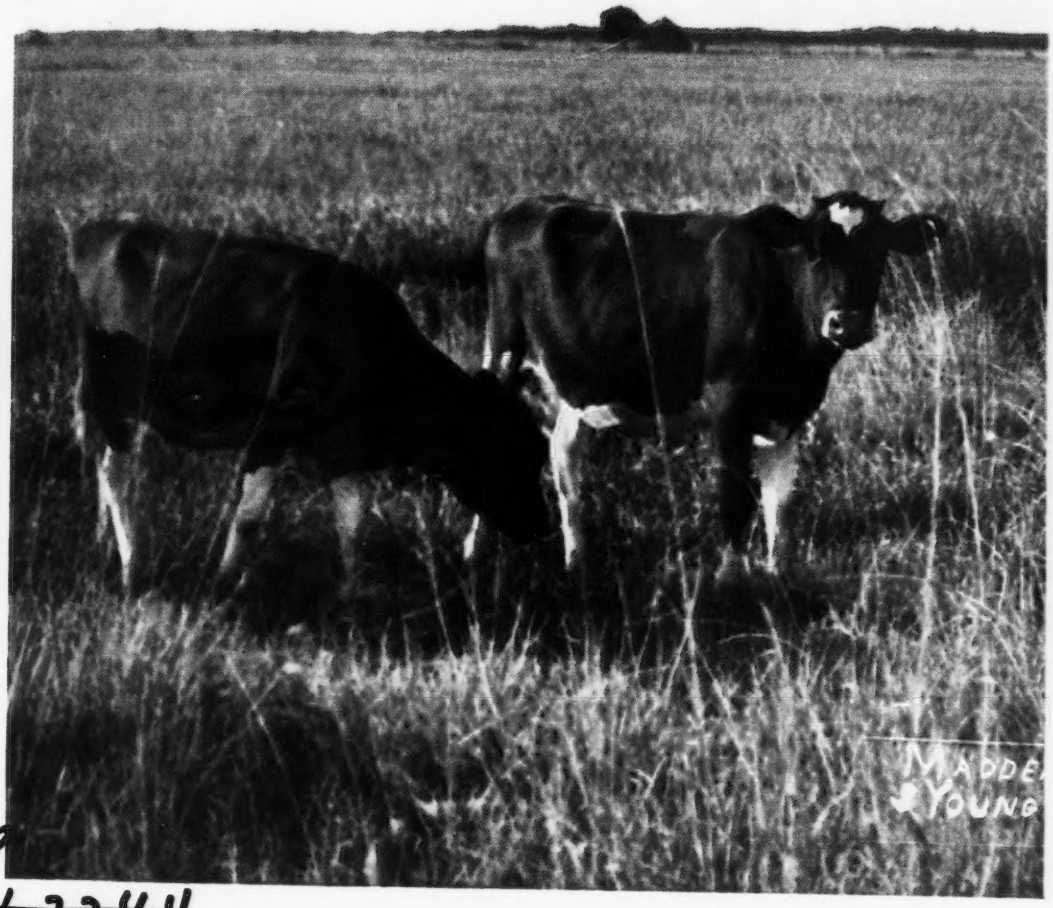

October 15
1949

49
~~21.2244~~
933

MILK HOUSE STUDY

77
No. 4

T. B. ACCREDITED

VACCINATED AND VACCINATED APPROVED No. A2027

FOREMOST GUERNSEYS

Foremost in Name and Breeding Fame

Langwater Foremost

Foremost Acme

Sold To

Mr. F. E. Lykes, Milton Farm
Arden, N. C.

A Great Calf From A Great Family

This son of
Foremost Royal Valor 24th
out of
Foremost Comet's Quantity

◀ **FOREMOST ROYAL MILTON**
Dropped MARCH 6, 1949

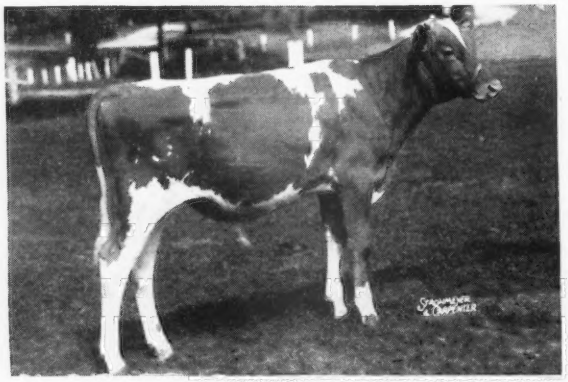

His Sire:
FOREMOST ROYAL VALOR 24th

Gr. Ch., N. Y., 1948
2nd Aged at E. S. E., 1948
2nd Aged at Ohio, 1948

His Paternal Grandsire
FOREMOST ROYAL VALOR

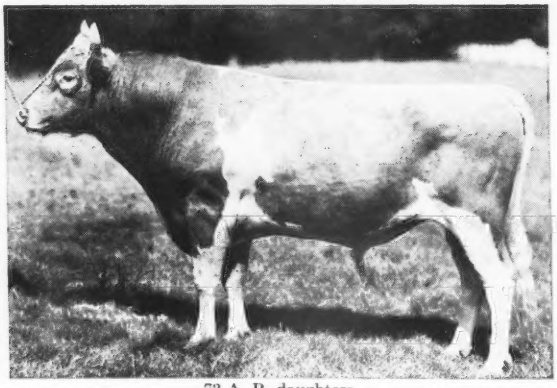

73 A. R. daughters
4 over 900 lbs. and 1 on test going at a 900 lb. rate
Foremost Quetzel, 18115—914—7yrs—365C
Foremost Quaffodil, 19098—905—7yrs—365C
Foremost Royal's Rose, 17685—994—Sr3—365C
Foremost Royal's Jackie, 17893—927—Jr4—365C
Foremost Royal's Julietta, on test 15633—779—Sr4—365 in 299 days.
We believe this is more 900 lb. daughters than any other sire.

His Dam:
FOREMOST COMET'S QUANTITY, A. R.

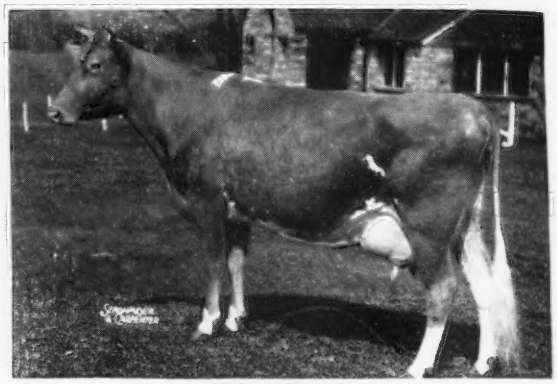

10932—597—Jr2
13682—705—Jr3—365C

His Maternal Granddam
FOREMOST QUANTITY, A. R.

16047—737—G
17978—861—DD
18288—874—B
19067—842—6yrs—365
17776—803—7yrs—305C—3x, Class Leader
18824—864—8yrs—365C
6 records average 17997—830

Foremost Guernsey Association, Inc.
Hopewell Junction (Dutchess County), New York

J. C. Penney, President — W. K. Hepburn, Manager

ACCREDITED **Cesor-Maxims** NEGATIVE

A GRAND OLD COW PASSES ON

Bournedale Martha

Born
AUGUST 30, 1933

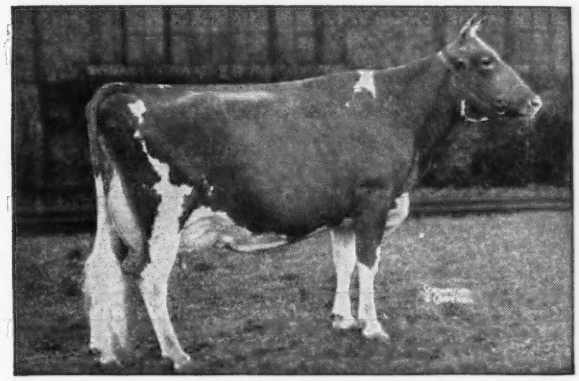

Died
SEPTEMBER 16, 1949

10766—578—F
GRAND CHAMPION
1937—National Dairy Show, Columbus, Ohio
1938—Royal Winter Fair, Toronto, Canada
1939—Dairy Cattle Congress, Waterloo, Iowa

DAM OF—

CESOR MIRTH—10677—579—G
12562—726—A
13570—813—AA

CESOR HELENE—11482—702—G

CESOR NOBLE'S MARCIA
7224—362—Sr3—305C—3x

CESOR NOBLE'S MARIAN
11143—602—Sr3—365

CESOR MARTHA MAXIM, A. R.
Twins—
CESOR NOBLE MAXIM, A. R.

WE FEEL THAT WE HAVE BEEN FORTUNATE TO MAINTAIN THE BLOOD LINES OF THIS OUTSTANDING ANIMAL IN OUR HERD. WATCH FUTURE ADVERTISING TO OBTAIN YOUR BULL CALF WITH THIS BREEDING.

CESOR FARMS • New Hudson, Michigan

CHARLES E. SORENSEN, OWNER — ALBERT KESSLER, MANAGER

Blakeford Farms
INCORPORATED

THE RESULT OF CROSSING TWO INBRED LINES

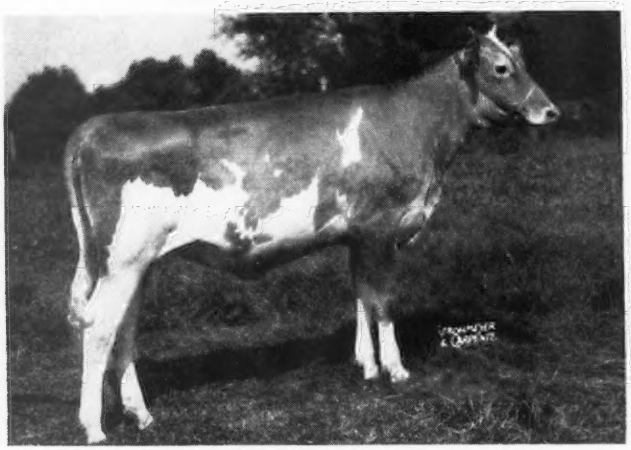

Blakeford Fortuna

Born: OCTOBER 5, 1948

Sire **Blakeford Transformer**	**Blakeford Tranquil's Prince**	**Blakeford Steadfast King**
		Blakeford Tranquil
	Blakeford Tranquility	**Blakeford Tranquil's King**
		Blakeford Tranquil
Dam **Blakeford Fortunate**	**Blakeford Famous**	**Langwater Reveller**
		Reveller's Fanny
	Reveller's Fanny	**Langwater Reveller**
		Homestead Frieda

Winnings at our Eastern Shore Field Day, August 18, 1949

Blakeford Fortuna, 1st Prize Heifer Calf and Junior Champion.

Blakeford Progress, 1st Prize Bull Calf—by Blakeford Transformer. Two inbred families.

Blakeford Transformer, 1st Prize Three-Year-Old Bull & Grand Champion. Most intensely inbred Blakeford owns.

Blakeford Geneva, 3rd Prize Junior Yearling. A three-way inbred cross.

Blakeford Queen Polly, 2nd Prize Two-Year-Old. Result of crossing two inbred families.

Blakeford Sweetheart, 1st Prize Three-Year-Old, by Blakeford Confident, an inbred bull.

Blakeford Beverly, 1st Prize Four-Year-Old & Grand Champion. Two inbred families.

Blakeford Puffin, 2nd Prize Four-Years & Over. A single inbred.
Blakeford Beverly, 1st Prize on best udder.
Blakeford Transformer, Beverly and Queen Polly, 1st Get of Sire.

We are pleased with our winnings in this Show because over 100 head were shown and many outstanding animals are bred and developed on the Eastern Shore.

We have some very attractive bull calves to offer that are pleasing in type and backed by heavy production.

VISITORS ALWAYS WELCOME

T. B. ACCREDITED 462561 . . . BANG'S NO. 97

GEORGE M. MOFFETT
President

Queenstown, Maryland

GUY E. HARMON
Manager

ADVERTISERS' INDEX

Ackers Acres—Iowa 757
Albers Milling Co.—Wash. 707
Aldahome Farm—Idaho 711
Alfalfa Farm—Mass. 759
Anchor Serum Co.—Ind. 692, 701
Archdale Farm—N. C. 721
Arlo Farms—N. C. 747

Babson Brothers Co.—Ill. 705
Bayville Farms—Va. 810
Beacon Milling Co.—N. Y. 700
Belmont View Farm—N. C. 751
Benton Farms—Va. 778
Berryland Fruit and Dairy Farms, Ltd. and Gilland's Foundation Guernseys—Canada and Calif. 783
Blakeford Farms, Inc.—Md. 646
Blatchford Calf Meal Co.—Ill. 694
Boulder Bridge Farm Co.—Minn. 723
Box 154 703
Bradford's Dairy Farm—Mich. 745
Brae Bonnie Farm—Ohio 719
Brandtjen Farm—Minn. 773
Breeders' Bookshelf—N. H. 718
Breeders' Supply Co.—Iowa 701
Brookberry Farm—N. C. 652
Brower Mfg. Co.—Ill. 701
Burkeville Guernsey Farm—Va. 752
Butterton Guernsey Farm—Calif. 769

Carlton Co. G. B. A.—Minn. 776
Cesor Farms—Mich. 645
Charlescote Farm—Mass. 730
Chevrolet Motor Division—GMC—Mich. 697
Clermont Bend Farm—Iowa 756
Clover Hill Farm—N. Y. 773
Cloverluck Farm—Mass. 728
Colby Dale Farms—Mich. 746
Conover's Hightstown Guernsey Dairy—N. J. 782
Cotton States Guernsey Sale—Miss. 738
Cowham Farm—Mich. 744
Croasdaile Farm—N. C. 746
Crosby, Carl—Wis. 703

Deep Lake Farm—Conn. 809
Delaware Guernseys—Del. 758, 759
Delwake Farm—N. J. 774
Dinsmore Dairy Co.—Fla. III. Cover
Dondale Farm—Mo. 761
Doral Farm—Conn. 749
Dunn and Harwood—N. Y. & Mass. 715, 726, 727
Dunn's Tour—N. Y. & Mass. 715

Earle North Guernsey Farm—Texas 709
Echo Farm—N. Y. 733
Elm Lane Farm—Calif. 762
Elmwood Farm—Iowa 756
Engleman, Arthur L.—Mass. 703
Eskdale Farms—N. C. & Wis. 750

Fairlawn Farms Co.—N. Y. 753
Farm Fields—Va. 771
Farnam Co.—Nebr. 701
Florida Guernsey Cattle Club—Fla. 765
Flying Horse Farm—Mass. 687
Foremost Guernsey Ass'n., Inc.—N. Y. II. Cover
Forge Hill Farm—N. Y. 784
Forges Farm, Inc.—Mass. 719, 733
Forsgate Farms, Inc.—N. J. 787
Fox's Guernsey Dairy—Wis. 713
Franchester Farms—Ohio 689
Frankenbach, Carl—Mo. 761
Franksville Specialty Co.—Wis. 694
Fresno Guernsey Rancho—Calif. 771

George Sales Service, Russell—Ind. 703, 722
Gibbs Acres Guernsey Farm—Iowa 756
Gippy Plantation—S. C. 786
Glensfoot Farm—N. Y. 773
Golden Arrow Farms—Ind. 691
Granger Sales Co.—Conn. 703
Great Elm Farm—N. H. 735
Guernsey Breeders' Journal—N. H. 715, 721
Guilford Co. G. B. A.—N. C. 747

Happyholme Farms—Calif. 779
Henslee Farms—Tenn. 739
Hidden Acres Farm—Maine 742
Hideaway Farm—Ohio 771
High Hill Farm—Mass. 780
High Mowing Farm—Vt. 703, 731
High Springs Farm—Pa. 768
Hillandale Farm—N. C. 714
Holliknoll Farm—Va. 754, 755
Hunterdale—Va. 785

Idaho Guernseys—Idaho 711
Ideal Guernsey Farms—N. J. 818
Illinois G. B. A.—Ill. 716

Indiana G. B. A.—Ind. 763
Iowa Guernseys—Iowa 756, 757

Keshequa Guernsey Farm—N. Y. 767
Kitchener Farm—Mass. 728
Klondike Farm—N. C. 650

Laacke Co., R.—Wis. 696
La Crosse County G. B., Inc. 780
Lane Guernsey Farm—Ind. 720
Langmore Farm—N. Y. 782
Langvalley Farm—Md. 760
Laurel Locks Farm—Pa. 742
Lawguern Farm—Minn. 777
LeGear Medicine Co., Dr.—Mo. 691
Lillee Farm—Idaho 751
Lochmead Farm—Mo. 761
Lone Acres—Wis. 712

Mapleton Farm—Va. 770
Marigold Dairy—Iowa 757
Martin Laboratories—Pa. 691
Maryland State Sale—Md. IV. Cover
Mathews Supplement—N. Y. 701
Meadowbrook Farm—N. J. 774
Melody Acres—Calif. 762
Merryman and Sons, Inc.—Md. 748, IV. Cover
Merryman's 71st Sale—Md. IV. Cover
Middale Guernsey Dairy—Wash. 734
Midview Farm—Va. 772
Minnesota G. B. A.—Minn. 740
Minnesota Guernseys—Minn. 776, 777
Missouri Guernseys—Mo. 761
Monterey Farm—Del. 758
Morton Salt—Ill. 699
Mutual Products Co.—Minn. 692

N. Y. State G. B. Co-Op., Inc.—N. Y. 784
North Farm—R. I. 766

Oakvale Farms No. 2—Minn. 776
Ohio G. B. A.—Ohio 741
Oklahoma G. B. A.—Okla. 767
Ollasses Farm—Ohio 819
Open Hearth Farm—N. Y. 708

Papec Machine Co.—N. Y. 703
Pate Sales Co.—N. J. 736, 737
Pennsylvania G. B. A.—Pa. 724
Performance Register—N. H. 717
Phillips, Carmen—Pa. 703
Phillips Sales & Pedigree Co.—Wis. 742, 780
Prairie Bloom Guernsey Farm—Ore. 775
Prairiemede Farms—Mo. 761

Quail Roost Farms—N. C. 820
Quinton Stock Farm & Pleasant Hill Farm—N. J. 782

Ralston Purina Mills—Mo. 698
Ramaco Farm—Wis. 719
Ransom Hall Dispersal—N. Y. 784
Riegeldale Sale—Ga. 746-754
Rivers, Stewart—Va. 688
Robinson, C. W.—Calif. 696
Rosemont Farm—Mich. 743
Roughwood—N. H. 778

Saddleback Farm—Vt. 732
St. Clair Farm—Idaho 711
Salley Sales Service—S. C. 721, 725
Sheeks Farm—Minn. 776
Sheldegren Farm—Mass. 769
Shoal Falls Farm, Inc.—N. C. 764
Shoreland Farm—Wis. 712
Sikco Farm—N. C. 747
Sky Brook Farm—N. C. 752
Snow Summit Ranch—Utah 716
Springhill Farm—Mich. 745
Squibb and Sons, E. R.—N. Y. 695
Stede Well Farm—Iowa 757
Streverling Dairy and Crestwood Farm—Minn. 777
Strohmeyer and Carpenter—N. Y. 703
Sun-Blest Farms—Ohio 710

Thumb District Guernsey Ass'n—Mich. 743
Tillybardin Farm—Wis. 713
Transcript Printing Co.—N. H. 742
Two Brooks Farm—N. J. 720

Upaway Farms—N. Y. 703

Valley Oaks Farm—Calif. 781
VioBin Corp.—Ill. 696
Virginia State Sale—Va. IV. Cover

Wadsworth Farm—Mass. 729
Walker's Cloverland Dairy—La. 715
Waukesha County G. B. A.—Wis. 712, 713

Wern Farms—Wis. 712
Western Oregon—Ore. 775
Western Pennsylvania—Pa. 768
Weston Mfg. Co.—Colo. 692
Where to Buy Guernseys 703
Whippernock Farm—Va. 781
Willow Brook Farm—Wis. 713
Windy Hill Farm—Minn. 777
Winlochan Farm—Del. 759
Woodacres—N. J. 788

Zeitler Farms—Del. 759

Indicates advertiser is supporting Breed-milk Program.

Chat . . .

Usually an error is made to the disadvantage of a person, but K. W. Sheeks, Sheeks Farm, Kimberly, Minn., called our attention to the fact that on page 1238 of the August 15 Journal, we were too generous with his D. H. I. A. average. The average was given as 543 lbs. of fat for 1948 and should have been 443 lbs.

As many readers have noticed, Time magazine ran an article on St. James Philosopher's Barbee as being a male rather than a female. Time magazine says: "TIME got a bum steer on the sex of St. James Philosopher's Barbee. She is every inch a lady, and a correction appeared in the September 12 Letters column of TIME."

Matapa Lou-Boy's Victoria, that topped the Western Guernsey Classic in 1947, selling for $3,250, died on September 24 of Septic Metritis after giving birth to a bull calf. "Victoria" was owned by Muscio Brothers, Muscio Guernsey Farm, Oakdale, Calif., and they plan to keep the calf in the herd. She was a class leader in tenth place, with 12975—694—Sr4—305C—2x.

Arthur C. Burns, Darby Maple Farms, Milford Center, Ohio, fell off a load of hay in June and broke his heel. Arthur is still on crutches, but well on the road to recovery.

John L. Nelson, Wichita, Kan., reports that their float entered in the Sedgwick County Fair parade placed first. They had a Guernsey cow and calf being held by a 4-H boy and girl, and the float was decorated with Guernsey posters and white and yellow crepe paper.

In the August 15 Journal, Lochmead Farm, owned by D. H. Sosey, Palmyra, Mo., gave W. Man Graham as the farm manager. Mr. Graham is not at the farm, but is with the O. K. Feed Mills, Fort Smith, Ark. Martin George is the man at Lochmead.

Entered as Second Class Matter, December 15, 1909, at the Post Office at Peterborough, New Hampshire, under act of March 3, 1879. Acceptance for mailing special rate of postage provided in section 1103, Act of October 3, 1917: Authorized August 9, 1918.

The Cover . . .

Away down South is the Gulflands Guernsey Farm, owned by Henry Lohmann, Waco, Tex. The ranch is only 15 miles from the Gulf of Mexico. Guernseys on the farm are owned by son Carl Lohmann, well-known young Guernsey breeder, who is one of the breed's strongest enthusiasts. These heifers are grazing in tall grass and behind these are rice fields stretching for miles.

"Frequency of Milking"

BY CLARENCE W. GREENIE

THE question has been asked, "Can a Guernsey cow on Advanced Register test in the 305—2X division be milked three times daily for the first 45 days of her record and still remain in the 305—2X division?" The answer is, "No." If a cow on Advanced Register test in the 305—2X division is milked three times a day during *any* part of her record, the record automatically goes into the 305—3X division.

The present rule (Rule 6, Part B, Page 8—Unified Rules for Official Testing) regarding frequency of milking, reads as follows:

> "Records are grouped in three classifications, based on the frequency of milking after the 45th day following calving: 2X-cows milked not more than twice daily at any time after the 45th day; 3X-cows milked three times daily, but not more often, at any time after the 45th day; and 4X-cows milked four times daily at any time after the 45th day. During the first 45 days after calving, cows may be milked three or four times daily without affecting the classification of the record. GUERNSEY: lists the total number of milkings rather than the number of daily milkings but permits no 4X milkings. JERSEY: the number of milkings daily is optional, but the number of days the cow is milked 2X, 3X, or 4X, is listed."

Realizing that in its present form this rule is ambiguous, we have submitted a proposed rewording of it to the Purebred Dairy Cattle Association for consideration at their next meeting. If accepted, we feel certain that the rule in clearer and more understandable form will eliminate any further question.

The American Guernsey Cattle Club

OFFICERS AND EXECUTIVE COMMITTEE

R. F. Loree, Florham Park, N. J., President '53.
Kent B. Hayes, Oklahoma City, Okla., Vice-President '53.
John S. Ames, Boston, Mass., 2nd Vice-President '51.
Karl B. Musser, Secretary-Treasurer.
James B. Sweeney, Attorney.
George W. Emde, P. O. Box 319, Lodi, Calif. '52.
Granville H. Hibberd, Brooklandville, Md. '51.
George Watts Hill, 111 Corcoran St., Durham, N. C. '52.
Otto H. Liebers, Lincoln, Neb. '54.
J. M. McDonald, Cortland, N. Y. '50.
Gavin W. McKerrow, Pewaukee, Wis. '51.
Owen J. Roberts, Chester Springs, Pa. '50.
B. Royce, R. I., Box 128, Vancouver, Wash. '54.
Fred C. Siess, Lebanon, Ind. '52.
G. B. Walker, Stoneville, Miss. '54.
L. V. Wilson, Excelsior, Minn. '50.
Howard J. Ziegler, Clyde, Ohio '53.
(Year indicates Committee term expiration.)

Central Office

Karl B. Musser, Secretary-Treasurer.
Robert D. Stewart, Asst. Secretary-Treasurer.
Elmer H. Shattuck, Purchases and Production.

ADVANCED REGISTER

C. M. Cummings, Director and Office Manager.
Clarence W. Greenie, Superintendent.
Irving E. Nichols, Asst.

GUERNSEY BREEDERS' JOURNAL

Lincoln R. Lounsbury, Managing Editor.
R. G. Price, Advertising Manager.
Steve W. Close, Asst. Advertising Manager.

HERD REGISTER

J. E. Cunningham, Director.
Floyd L. Greenburg, Asst.

COMPTROLLER

F. Russell Abbott.

TYPE CLASSIFICATION

M. G. Seath, Director, Liberty Corner Rd. R. R. No. 1, Far Hills, N. J. Phone Millington 70623-M.

PROMOTION

E. W. Bunce, Director.

PERFORMANCE REGISTER AND PEDIGREES

Earl N. Shultz, Director, and New England Extension.

EXTENSION

Ballard K. Bennett, West Main St., Lebanon, Tenn.
George W. Chambers, Lewiston, Minn.
Henry T. Child, 34 Brainard St., Mount Holly, N. J.
R. L. Holden, Room 300, 125 North 4th Street, Lafayette, Ind.
J. McK. Jeter, Little Bldg., Second Floor, Box 162, Union, S. C.
Fred W. Madden, 423 East Main St., Grand Prairie, Tex.
Elmer J. Meadows, Room 302, Corbett Bldg., Portland 4, Ore.
Arthur W. Telfer, 221 Calif. Fruit Bldg., Sacramento 14, Calif.
Ray L. West, 315½ N. 8th St., Room 5, Boise, Idaho.

Golden Guernsey, Inc.

Officers

R. F. Loree, Florham Park, N. J., President '53.
Kent B. Hayes, Oklahoma City, Okla., Vice-President '53.
Karl B. Musser, Secretary-Treasurer.
Vera B. Westover, Chief Accountant.

Directors

Gavin W. McKerrow, Pewaukee, Wis.
Fred C. Siess, Lebanon, Ind.
B. Royce, R. 1, Box 128, Vancouver, Wash.

Advisory Council

Lloyd B. Wescott, Chairman, R. 3, Clinton, N. J. '51.
Oliver M. Burton, Lake Forest, Ill. '50.
W. W. Fitzpatrick, Quail Roost Farms, Rougemont, N. C. '51.
William H. Gould, Burkeville, Va. '50.
W. C. Locke, Kalamazoo, Mich. '50.
John Lyman, Middlefield, Conn. '50.
R. H. McMurtrie, Huntingburg, Ind. '51.
S. C. Price, Hazleton, Pa. '52
Dudley P. Rogers, Danvers, Mass. '50.
Clarence Sheridan, Fond du Lac, Wis. '52.
A. Ralph Shoemake, Dayton, Ohio '50.
Harold Wakefield, Adohr Milk Farms, 1901 S. LaCienega Blvd., Los Angeles 35, Calif. '52.
John D. Worthington, Bel Air, Md. '51.
(Year indicates Council term expiration).

MILK MARKETING

J. Frank Johnson, Director.
Lucius P. Nanning, Asst.
520 Vine St., West Lafayette, Ind.

STATE REPRESENTATIVES

CALIFORNIA

Frank A. Loughary, Sec., California G. C. C., Inc., Room 401, Calif. Fruit Bldg., Sacramento 14, Calif.

CONNECTICUT

Michael Freedman, Field-Sec., Connecticut G. B. A., Box W., Cornwall Ave., Cheshire, Conn.

ILLINOIS

George A. Campbell, Jr., Field-Sec., Illinois G. B. A., Inc., 108 East Wilson, Batavia, Ill.

INDIANA

E. T. Wallace, Sec.
John H. Krauter, Field-man
Ind. G. B. A., 821 Lafayette Life Bldg., Lafayette, Ind.

MARYLAND

Arthur L. Mulford, Field-Sec., Maryland G. B. A., 103 West Chesapeake Ave., Towson 4, Md.

MASSACHUSETTS

James E. Harper, Sec.
Massachusetts G. B. A., 146 Summer St., Boston, Mass.

MICHIGAN

A. P. Cole, Field-Sec., Michigan G. B. A., 212 Abbot Bldg., East Lansing, Mich.

NEW JERSEY

William M. Nulton, Jr., Field-Sec.
Courtlandt L. Terhune, Jr., Asst.
New Jersey G. B. A., New Jersey Agricultural Exp. Sta., New Brunswick, N. J.

NEW YORK

B. J. H. Rikert, Business Manager.
Maynard B. Abbott, Asst.
John A. Sims, Asst.
New York G. B. Co-Op., 1606 E. Erie Blvd., Syracuse, N. Y.

NORTH AND SOUTH CAROLINA

Mack H. Alman, Field-Sec., North and South Carolina G. B. Associations, Little Bldg., Second Floor, Box 162, Union, S. C.

OHIO

Robert W. Bishop, Field-Sec.
Ohio G. B. A., Public Sq., Wooster, Ohio.
H. E. Denlinger, Milk Marketing Representative.

PENNSYLVANIA

William H. Juzi, Field-Sec., Pennsylvania G. B. A., 1211 Payne-Shoemaker Bldg., P. O. Box 491, Harrisburg, Pa.
John B. Blyholder, Jr., Northeastern Field-man, R. D. No. 1, New Cumberland, Pa.
Lloyd R. Eyler, Southeastern Field-man, Pennsylvania G. B. A., 1211 Payne-Shoemaker Bldg., P. O. Box 491, Harrisburg, Pa.
Francis L. Fulton, Western Field-man, 404 Coulter Bldg., Greensburg, Pa.
Samuel G. King, Field-man, Douglassville, Pa.

VIRGINIA

K. M. Mace, Field-Sec., Virginia G. B. A., 914 Capitol St., Room 903, Richmond, Va.

WISCONSIN

George D. Britts, Sec.
Maynard Matthys, Asst. Sec.
Wisconsin G. B. A., 133 Barstow St., Waukesha, Wis.

GUERNSEY BREEDERS' JOURNAL

Devoted to the advancement of the Guernsey breed . . .

VOLUME 77 — *October 15, 1949* — No. 4

COVER ILLUSTRATION

Scene at Gulflands Guernsey Farm, Henry Lohmann, Waco, Tex., owner. Guernseys are owned by his son Carl. Photograph by F. W. Madden

FEATURE ARTICLES

Factors Affecting the Design of a Milk House—By James S. Boyd 653
The Minor Element Problem—By Firman E. Bear 656
Maryland State Fair—By Henry T. Child 658
New York State Fair—By Henry T. Child 660
California State Fair—By A. W. Telfer 661
Michigan State Fair—By R. L. Holden 663
Indiana State Fair—By R. L. Holden 664
Oregon State Fair—By Elmer J. Meadows 666
Missouri State Fair—By Fred W. Madden 667
Ozark Empire Fair—By Fred W. Madden 668
Kentucky State Fair—By Ballard K. Bennett 669
South Dakota State Fair—By George W. Chambers 670
Nebraska State Fair—By George W. Chambers 671
Southeastern Washington Fair—By Elmer J. Meadows 672
Sooner State Dairy Show—By Fred W. Madden 673
Tennessee Valley A. & I. Fair—By Ballard K. Bennett 674
Nevada County, Calif., Fair—By A. W. Telfer 674
Washington County, Pa., Free Fair—By F. L. Fulton 675
Evergreen State Fair—By Elmer J. Meadows 675
Illinois Valley Show—By L. E. Dennis 676
Ohio Classic—By S. W. Close 677
Pharos Farm Dispersal—By Earl N. Shultz 678
Tennessee State Sale—By Ballard K. Bennett 679
Vermont Silver Anniversary Sale—By Earl N. Shultz 680
22nd Special Guernsey Sale—By Wm. H. Juzi 680
Connecticut State Sale—By Earl N. Shultz 681
25th Glenburnie Sale—By Henry T. Child 682
Silver Forest Dispersal—By S. W. Close 682
Maine-New Hampshire Sale—By Earl N. Shultz 684
8th Annual Jefferson-Clarion Counties Sale—By Wm. H. Juzi 684
Tidewater 4th Annual Sale—By W. Z. Salley 685
Tri-State Sale 685
Ashe County, N. C., Sale—By Mrs. Joe Davis 691
Franklin-Burkeville Sale—By J. McK. Jeter 691
Kentucky District Shows—By Ballard K. Bennett 693
Blue Ridge G. B. A. Sale 694
Merryman's 70th Sale—By Henry T. Child 695
Dairy Herd Dispersal—By Wm. H. Juzi 698
Hannibal Fall Celebration—By G. B. Secker 700
Florida Field Day—By J. McK. Jeter 700
Butler Guernsey Show—By F. L. Fulton 808

DEPARTMENT INDEX

Advertisers' Index 647
Editorial Comment—Frequency of Milking—By Clarence W. Greenie 648
Canadian News 686
Applicants for Membership 688
News . . . and Newsy 690
What the Cows are Doing in the Advanced Register 789–817
State Champions 808

Subscription Price: United States, South America and Central America, $2.00 for 1 year; $3.00 for $2 years; $6.50 for 5 years. Canada, 60c additional per year; Foreign, $4.50 per year.

CLOSING DATES FOR ADVERTISING COPY

7th of the month preceding for issue of the 1st.

23rd of the month preceding for issue of the 15th.

Published the first and fifteenth of each month by The American Guernsey Cattle Club, Peterborough, New Hampshire.

Copyright, 1949, by The American Guernsey Cattle Club.

To The

6TH CENTRAL CAROLINA SALE

LEXINGTON, N. C.—NOVEMBER 7, 1949

We are sending a top Predictmost son from the Mollie family

Klondike Premost Astrid

Born MARCH 17, 1949

He has the stretch and size of the Predictmost's and the quality of the Mollie family. His Dam: KLONDIKE KELLA, 12774—642—Jr2—365C. Full sister to Klondike Konnie, 14413—713—GG, 16259—792—Sr4—365C, sold $4,200, and to Klondike Raymost, and maternal sister to Klondike Countmost, both herd sires at Klondike. 2nd Dam: Klondike Mollie, 13478—584—G, 15417—693—DD, 17126—710—A.

His Dam's Full Sister

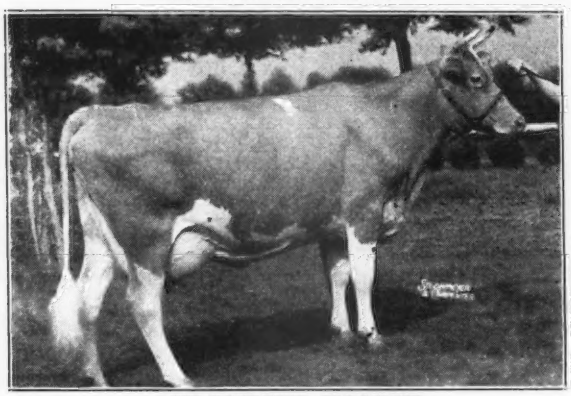

KLONDIKE KONNIE

His Maternal Granddam

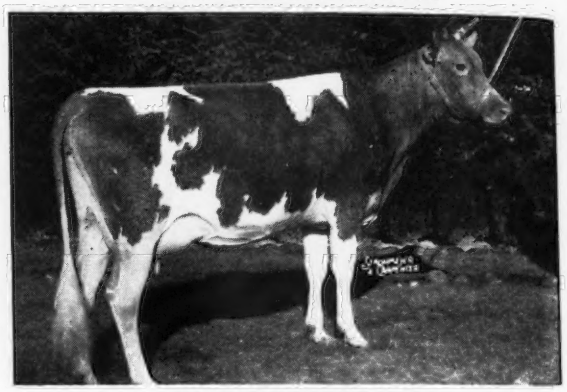

KLONDIKE MOLLIE

To The

ORANGEBURG-SOUTHERN SALE

ORANGEBURG, S. C.—NOVEMBER 14, 1949

Goes a top Holliraider son out of a Predictmost daughter from the Holliqueen family.

Klondike Raider's Spartan

Born: JANUARY 24, 1949

A long, open type calf with lots of dairy character.

His Dam

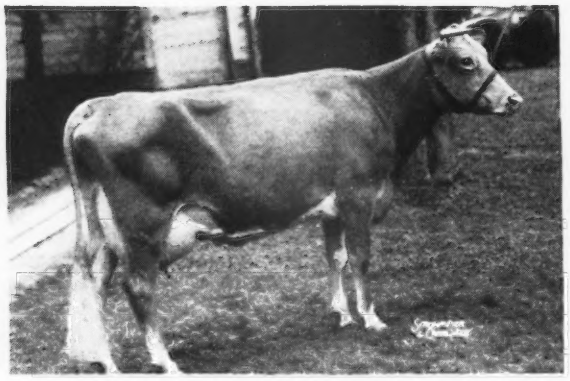

KLONDIKE PAULETTE

His Maternal Granddam

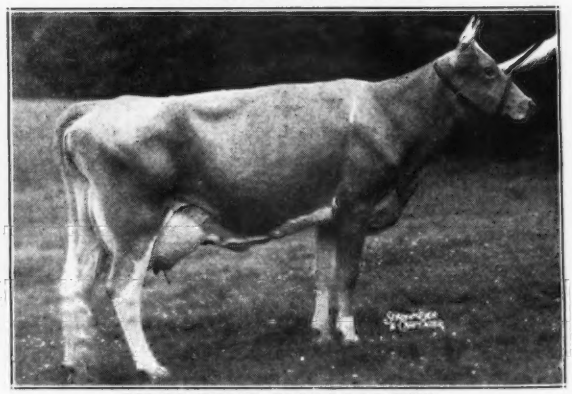

KLONDIKE HOLLIQUEEN

For catalog on both sales write SALLEY SALES SERVICE, ORANGEBURG, S. C.

KLONDIKE FARM . Elkin, North Carolina

T. B. ACCREDITED NO. 550425 - BANG'S ACCREDITED NO. 6

THURMOND CHATHAM, Owner — T. F. COOLEY, Manager

GOLDEN GUERNSEY

Sales . . .

Oct. 17. Franchester Sale, at the lower Franchester Farm, West Salem, Ohio. Sale managed by The Louis McL. Merryman & Sons, Inc., Sparks, Md.
Oct. 19. Maryland State Sale, Timonium, Md. Sale managed by The Louis McL. Merryman & Sons, Inc., Sparks, Md.
Oct. 19. Roush Farms Guernsey Dispersal, Estate Clyde A. Roush, Warren, Ind., owner. Sale managed by Everett R. Beaty Sales Service, Huntington, Ind.
Oct. 20. Texas G. B. A. State Sale, Dallas, Texas. For catalogs write W. C. Hardman, Box 334, Grand Prairie, Texas.
Oct. 20. 23rd Eastern Ohio Guernsey Sale, Fair-grounds, Canfield, Ohio. Sale managed by the Ohio G. B. A., Wooster, Ohio.
Oct. 21. Virginia State Sale, Richmond, Va. Sale managed by The Louis McL. Merryman & Sons, Inc., Sparks, Md.
Oct. 21. Kansas G. B. A. State Sale, Hutchinson, Kan. For catalogs write Max Dickerson, Hiawatha, Kan.
Oct. 21. Michigan Fall Sale, Wolverine Sales Barn, Williamston, Mich. Sale managed by the Michigan G. B. A., 212 Abbot Bldg., East Lansing, Mich.
Oct. 22. Illinois State Sale, Princeton, Ill.
Oct. 22. Kentucky State Sale, Shelbyville, Ky.
Oct. 22. Registered Guernsey Heifer Sale, State Fair-grounds, Salem, Ore., for 4-H, FFA and World War II, veterans.
Oct. 22. Bred and Open Heifer Sale, sponsored by the Eastern Indiana G. B. A., Muncie Fair-grounds, Muncie, Ind.
Oct. 24. Merryman's 71st Sale, Timonium, Md. Sale managed by The Louis McL. Merryman & Sons, Inc., Sparks, Md.
Oct. 25. 6th Wyandot Guernsey Sale, Fair-grounds, Upper Sandusky, Ohio. Sale managed by the Ohio G. B. A., Wooster, Ohio.
Oct. 25. Oklahoma G. B. A. 12th State Sale, Oklahoma City, Okla. For catalogs write E. R. Berousek, Oklahoma A & M College, Dairy Department, Stillwater, Okla.
Oct. 26. 23rd New England Guernsey Sale, Eastern States Exposition Grounds, Springfield, Mass. Sale managed by Dunn & Harwood, Schoharie, N. Y., and Cordaville, Mass.
Oct. 26. Minnesota State Sale, State Fair-grounds, St. Paul, Minn.
Oct. 27. 30th Knox County Guernsey Sale, Fair-grounds, Mt. Vernon, Ohio. Sale managed by the Ohio G. B. A., Wooster, Ohio.
Oct. 27. R. M. Head Dispersal, Primrose Farm, Ardmore, Okla. Mort Woods, Ardmore, Okla., sale manager.
Oct. 28. Second Annual Boone County Guernsey Sale & 4-H Heifer Sale, Lebanon, Ind. Sale managed by The Russell George Sales Service, Lebanon, Ind.
Oct. 28. Riegeldale Sale, Trion, Ga. Sale managed by The Louis McL. Merryman & Sons, Inc., Sparks, Md.
Oct. 29. Fifth District of Iowa Sale, Fair-grounds, Mason City, Iowa.
Oct. 31. Ransom Hall Dispersal, Clarence, N. Y. Sale managed by The Louis McL. Merryman & Sons, Inc., Sparks, Md., and the New York Guernsey Breeders Cooperative, Inc., 1606 E. Erie Blvd., Syracuse, N. Y.
Nov. 1. Georgia State Sale, Livestock Arena, 12:30 p. m., Macon, Ga. For catalog write W. W. Denney, secretary Georgia G. B. A. Experiment, Ga.
Nov. 2. Annual Elkhart County Sale, Goshen, Ind. For catalogs write Indiana G. B. A., 821 Lafayette Life Bldg., Lafayette, Ind.
Nov. 2. Green Crest Guernsey Dispersal, Carl Steiner, owner, Canton, Ohio. Sale managed by the Ohio G. B. A., Wooster, Ohio.
Nov. 3. 25th Special Guernsey Sale, Pennsylvania Association's Sale Pavilion, Lancaster, Pa. Sale managed by the Pennsylvania G. B. A., Box 491, Harrisburg, Pa.
Nov. 3. Eleventh Florida Guernsey Cattle Club Sale, Fair-grounds, Largo, Fla. For catalogs write J. H. Logan, Largo.
Nov. 4. Reinfeld Farms Dispersal, Scobeyville, N. J. Sale managed by the Pate Sales Company, 2064 Lawrenceville Rd., Trenton 8, N. J.
Nov. 5. Gilland's Foundation Guernsey's, Inc., Second annual Sale at the farm, Turlock, Calif. Sale managed by the California Guernsey Cattle Club, Inc., 401 California Fruit Building, Sacramento, Calif.
Nov. 5. Harts Guernsey Dispersal, with added consignments, at the farm, Elbridge, Ill. For catalogs write H. B. Lukken, Paris, Ill.
Nov. 7. Sixth Central Carolina Guernsey Sale, Maegeo Farm, Lexington, N. C. Sale managed by the Salley Sales Service, Orangeburg, S. C.
Nov. 8. Second Southwest Missouri G. B. A. Sale, Springfield, Mo. For catalogs write Ray W. Pursley, Rt. 9, Springfield, Mo.
Nov. 10. Western Wisconsin Guernsey Breeders' 2nd Annual Fall Sale, West Salem, Wis. Vilas E. Young, Sec., West Salem, Wis.
Nov. 11. La Crosse County, Wis., Guernsey Breeders' Semi-annual Fall Sale, West Salem, Wis. Vilas E. Young, Sec., West Salem, Wis.
Nov. 11. Ruthford Bentley Hay Farm Dispersal, farm equipment and cattle, owned by Henry and Florence Waltz, Springville, Pa. Sale managed by the Pennsylvania G. B. A., Box 491, Harrisburg, Pa.
Nov. 14. George Salley's 8th Orangeburg Guernsey Sale, Fair-grounds, Orangeburg, S. C. Sale managed by the Salley Sales Service, Orangeburg, S. C.
Nov. 14. Dairyland Sale, Waukesha, Wis. Sale managed by the Phillips Sales & Pedigree Service, Waukesha, Wis.
Nov. 14. Cotton State Sale, State Fair-grounds, Jackson, Miss., sponsored by the Louisiana, Mississippi, and Alabama Guernsey Breeders Associations. For catalog write James Walker, Walker Farms, Stoneville, Miss.
Nov. 15. Beechwood Farms Dispersal, with added consignments. Estate Ralph E. Flinn, Sharpsburg, Pa. Sale managed by the Pennsylvania G. B. A., Box 491, Harrisburg, Pa.
Nov. 16. Everett R. Beaty's Fifth Annual Fall Sale, Sales Pavilion, Huntington, Ind. Sale managed by Everett R. Beaty, Huntington, Ind.
Dec. 5. Louis Merryman's 72nd Sale, Timonium, Md. Sale managed by The Louis McL. Merryman & Sons, Inc., Sparks, Md.
Dec. 8. 26th Special Guernsey Sale, Pennsylvania Association's Sale Pavilion, Lancaster, Pa. Sale managed by the Pennsylvania G. B. A., Box 491, Harrisburg, Pa.
Dec. 9. 26th Glenburnie Sale, Glenburnie Farm, Trenton, N. J. Sale managed by the Pate Sales Company, 2064 Lawrence Road, Trenton 8, N. J.
Feb. 21, 1950. Sunny Meadows Farm No. 2 Guernsey Dispersal, Walter H. Ball, Huntington, Ind., owner. Sale managed by Everett R. Beaty Sales Service, Huntington, Ind.

Fairs . . .

Oct. 8-23. State Fair of Texas, Dallas, Texas. Guernseys will be judged on Oct. 19 by J. P. Eves.
Oct. 17-22. Pensacola Interstate Fair, Pensacola, Fla.
Oct. 17-22. South Carolina State Fair, Columbia, S. C. Guernseys will be judged on Oct. 19 by Joseph P. Broadhurst.
Oct. 22-31. State Fair of Louisiana, Shreveport, La. Guernseys will be judged on Oct. 25 by R. E. Leighton.
Oct. 28-Nov. 6. Grand National Livestock Exposition, San Francisco, Calif. Guernseys will be judged on Nov. 2 and 3 by Delbert Kingston.
Nov. 26-Dec. 3. International Livestock Exposition, Chicago, Ill.
Jan. 9-13, 1950. Pennsylvania Farm Show, Harrisburg, Pa. Guernseys will be judged on Jan. 9 by George Newlin.

Meetings . . .

Nov. 15. Butler County, Pa., G. B. A. Annual Meeting, Nixon Church, 7:00 p. m.
Dec. 17. New Jersey Annual Meeting, Far Hills Inn, Somerville, N. J.

Chat . . .

Mrs. Harold L. Strickland of Middlefield, Conn., and of course a Guernsey breeder, was recently honored by the University of Connecticut when she was presented a certificate of honorary recognition in rural life. Mr. & Mrs. Strickland have a 185-acre farm with a good herd of Guernseys and have been very active in the Connecticut G. B. A.

Recent visitors at the Club office included Mr. and Mrs. Alan Day, Copper Gate Farm, Basking Ridge, N. J.; Louis McL. Merryman, Jr. and John B. Merryman and William Brown manager of High Mowing Farm, Wilmington, Vt.

The cow, Challenger's Juanita of Jo-Be, 10235—538—Sr3—305C—2x, featured on page 587 of the October 1 Journal, is sired by Pine Manor King's Challenger, A. R., and not by his son, Skyline Gretta's Challenger as shown in the Jo-Be Farms advertisement.

Harry Herman did a good job of judging at the California State Fair under quite a nervous strain. On the way out to the coast with his family, the group stopped in Salt Lake City, Utah, for the night. While crossing a street in the pedestrian lane with his parents, Harry's son was struck by a speeding car, suffering a broken pelvis and other injuries. He was hospitalized in Salt Lake City. A fine trip through California was cut short by the accident, but all were pleased that no fatal injuries resulted.

Arthur Hansen, Gray Haven Farm, Bellevue, Ohio, who recently lost his barn by lightning is now starting to rebuild. Going up first is a 40x40 tool shed—a quonset hut—which will temporarily house the cattle until the barn is completed. The barn will be 40 x 80—concrete block to the first floor and a quonset hut placed on this for the hay mow. The barn will have seven box stalls 10 x 16 and 15 tie comfort stalls patterned after Fairlawn Farms, Port Chester, N. Y.

Tops At National Dairy Show

SENIOR and grand champion bull: Cowham Farm Tress' King, owned by C. F. Cowham, Jackson, Mich.

Junior champion bull: Boulder Bridge Imperialist, owned by Olaf J. Kjome and Sons, Spring Grove, Minn.

Senior and grand champion female: Adohr Eldor Pearlette, owned by Adohr Farms, Camarillo, Calif.

Junior champion female: McDonald Farms D. Molly, owned by J. M. McDonald, Cortland, New York.

Peer Challenge Cup winner: Production get of Myhaven King, owned by J. M. McDonald, Cortland, N. Y.

Premier exhibitor and breeder: J. M. McDonald, Cortland, N. Y.

STATEMENT OF OWNERSHIP

Statement of ownership, management, circulation, etc., required by the Act of Congress of August 24, 1912, as amended March 3, 1933, and July 2, 1946, of the Guernsey Breeders' Journal published semimonthly at Peterborough, New Hampshire, for October 1, 1949, State of New Hampshire, County of Hillsboro.

Publishers and owners, The American Guernsey Cattle Club, Peterborough, New Hampshire, incorporated under special act of the Connecticut Legislature; President, R. F. Loree, Secretary and Treasurer, Karl B. Musser.

Editor, Karl B. Musser, Peterborough, New Hampshire; Managing Editor, Lincoln R. Lounsbury, Peterborough, New Hampshire.

No Stock, Bonds or Mortgages ever issued.

Sworn to and subscribed before me this 7th day of October, 1949.

F. RUSSELL ABBOTT
Notary Public.

September 21, 1949

Milk and Butter Fat Production on A. R. Test Cows

For Month of August, 1949

NAME	MILK	% FAT	FAT	DAYS	TOTAL MILK	TOTAL FAT
JONQUIL	818.5	5.521	45.02	339	12011.1	626.49
MARY TOM	1081.9	5.590	60.59	304	11054.1	578.83
ALTA	1146.5	4.777	54.80	322	14787.9	670.80
GERTIE	1573.8	5.395	84.99	177	9816.7	496.59
JULIA	1671.4	3.682	61.51	31	1671.4	61.51
GRATITUDE	886.8	5.621	49.83	177	5580.7	295.37
ESTELLE	1584.7	4.796	76.00	67	3441.1	150.26
REJOICE	1369.5	3.892	53.30	60	2629.8	99.93
LOVELY	1007.3	4.902	49.28	365	12186.1	604.53
SYLVIA	989.4	5.289	52.39	253	8797.8	432.85
ALICE	1291.8	4.838	62.52	164	8244.9	423.33
JEWEL	1105.5	4.462	49.30	123	4906.3	234.86
ANNA	1059.2	4.828	51.21	194	7612.1	348.12
IDA	649.8	5.242	34.05	184	4358.0	216.92
ADA	1078.2	3.782	40.00	31	1078.2	40.00
MOLDETTA	786.2	5.329	41.90	163	4442.4	230.56
CHARITY 2D	1190.2	4.726	56.30	145	6046.2	267.79
MABEL	994.9	4.770	47.56	230	8287.8	404.54
DAIRYMAID	969.6	5.592	54.20	165	5537.1	286.68
LASSOMA	1702.3	3.857	65.61	81	4853.8	169.04
BETSY	1995.0	3.477	69.43	73	4689.1	162.02
POLLYANNA	1192.0	4.001	47.68	26	1192.0	47.68

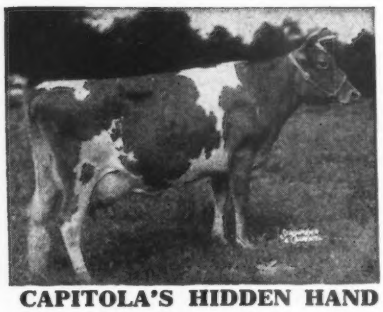

CAPITOLA'S HIDDEN HAND
14207—637—D
18323—785—AA
19434—817—10yrs—365C

GOLDEN GUERNSEY

BROOKBERRY FARM

MAXIM—FOREMOST GUERNSEYS

Route 2, Winston-Salem, North Carolina

BOWMAN AND GORDON GRAY
Owners

JAMES A. DICKENS
Manager

Factors Affecting the Design of a Milk House

By JAMES S. BOYD
Agricultural Engineering
Michigan State College

MILK production is one of Michigan's largest industries, accounting for about a fourth of the total annual farm income. Sixty per cent of this production is handled in the farm milk house. Much of the milk is produced on general farms, and it has been found that chore time accounts for half of the yearly work on these farms. Bookout, in a survey made of 10 Michigan farms, indicates that 18 per cent of the chore time with dairy cattle is spent cleaning utensils and caring for milk. Through observation, it has been found that these chores were accomplished more effectively in a properly designed milk house.

Two general classes of milk are sold from the farm—market milk and manufacturing milk for the condensary and cheese plant. These two types of milk markets require different sanitation standards; the fluid milk market is very strict in its requirements, and farmers are required to provide a milk house in which to handle milk. The condensary market is less strict, and many farmers have found a milk house a place where they can do the milking operations with the least possible work. Fluid milk is consumed in essentially the same form as it is produced, and cannot be cleaned like other farm products. Pasteurization renders good milk safe, but will not make poor quality milk good. Efforts to improve milk supplies have been gradual throughout the United States, but they have noticeably accelerated as the use of market milk has increased in comparison with that of manufacturing milk.

It is generally accepted that a suitable milk house is essential to a quality milk production program. The attitude of health departments regarding milk houses has changed, and not by accident. For example, Parker, in 1917, indicated that the best location for a milk house was from 150 feet to 200 feet from the stable. Since that time, changes have been made in procedure and equipment which make possible a much more convenient location. For instance, the installation of pressure water systems is simplified by attaching the milk house to the stable. The cleaning of milk machines with vacuum lines from the milking machines, the use of electric coolers, and the new methods of controlling flies have made it possible to increase the usefulness of a milk house by attaching it to the barn.

McMillan found that milk did not absorb odors from the air, which had been a factor in the location of the milk house a distance from the barn. In his study, milk which had been exposed to stable odors for one and one-half hours did not absorb them unless the foreign matter causing the odors was allowed to enter the milk. Because of this and other similar studies, it was generally agreed that the milk house could be located close to the barn without contaminating the milk with odors.

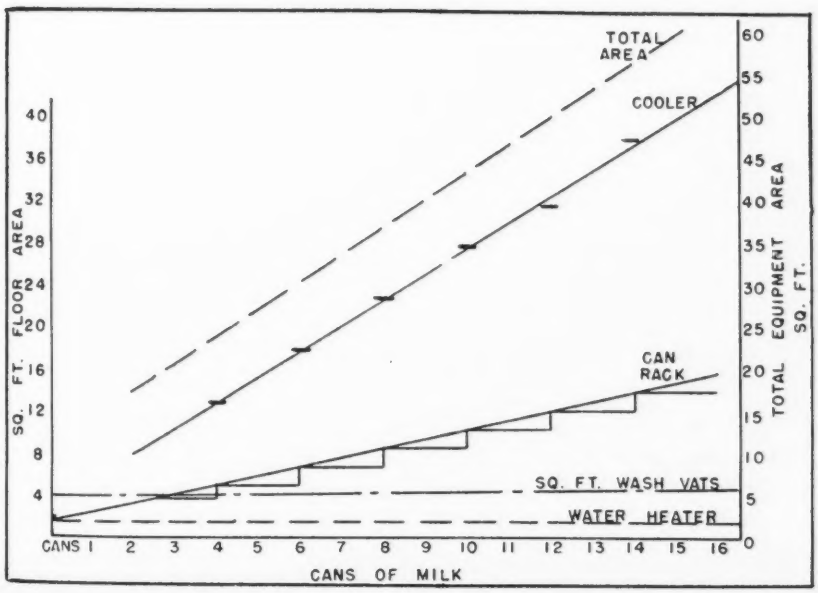

FIGURE 1. *Floor area requirements for necessary equipment in a milk house.*

Reasons for a Milk House Study

In 1946, health authorities renewed a concentrated program to improve the quality of market milk. It was generally accepted that a milk house was important to such a program, and a building plan which could be used throughout the state would help this program. It was estimated that 10,000 new milk houses would be constructed in Michigan in the following five years. Health authorities and dairy inspectors, who were interested in the program, desired a plan which would fulfill the milk ordinance requirements. The farmers, who were to build these milk houses, wished to be sure that they would not have to rebuild in a short

time because of their milk houses becoming obsolete. The average cost of the milk houses would be about $300, depending on the amount of native materials and the farmer's own labor used.

Ten thousand milk houses, costing approximately $300 per unit to build, would represent an investment of three million dollars. If this investment were to be made by industry, very careful planning would be employed to be sure that the best possible building would be constructed. It is equally important that a farmer give careful consideration to the construction of each unit he builds.

Regulations Governing the Production of Milk

The milk ordinances in the state are the governing rules in milk house construction, and will regulate the type of milk house built in the different areas of the state. Twelve large cities in Michigan have dairy plants buying milk, and have ordinances controlling the production of this milk. These ordinances have been reviewed and the sections pertaining to milk house construction summarized as shown in Table 1.

From this summary it was found that there was general agreement on items of equipment, but there were differences of opinion as to the size of the milk house.

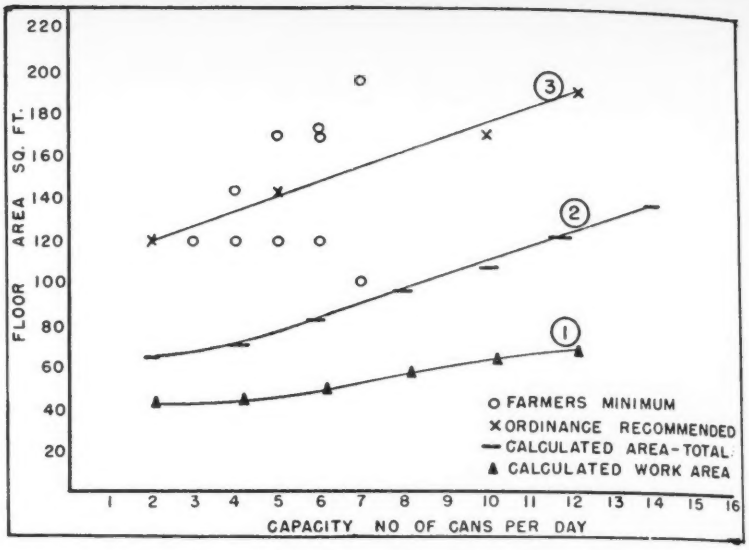

FIGURE 2. *Total floor area required by milk ordinances, suggested by farmers and calculated from space requirements of equipment.*

TABLE 1—Milk ordinance requirements for major Michigan markets, November, 1947

Area	*Minimum Size*	*Electric Cooling*	*Milk Strained In Barn*	*Utensils Washed In Barn*	*Hot Water*	*Location*	*Cooling and Refrigeration*	*Utility Rack*
Lansing 1946	None	No	No	No	No	Free from contaminating areas	60° within one hour	
Mich. Milk Ord. 1945	None	No	No	No	No	Same as above	60° within one hour	12″ above floor
Grand Rapids 1942	None	No	No	No	Yes	Same as above	50° immediately	
Bay City 1940	None	No	No	No	Yes		60° within one hour	
Pontiac 1945	20 Gal. 10′ x 12′ 20–50 Gal. 12′ x 12′ 50–100 Gal. 12′ x 14′ 100 Gal. 12′ x 16′	No	No	No	Yes	50′ from chickens, hogs or privy	55° immediately	12″ above floor
Detroit 1947	10′ x 12′ recommended	No	No	No	Yes	Same as above	60° within one hour	12″ above floor
Chicago 1937	None	No	No	No	Yes	Free from contaminating areas	65° within one hour	
(Kalamazoo) Fed. Security Agency 1939	None	No	No	No	Yes	Same as above	50° immediately	
Flint	0–15 Gal. 10′ x 12′ 15–25 Gal. 12′ x 14′ 26–50 Gal. 14′ x 16′	No	No	No	Yes	Same as above	60° within one hour	
Ann Arbor 1947	None	No	No	No	No	Same as above	60° within one hour	12″ above floor
Saginaw 1942	None	No	No	No	No	Same as above	60° promptly	Well ventilated
Battle Creek	None	No	No	No	Yes	Free from contaminating areas	60° within one hour	Metal 12″ above floor
ackson	None	No	No	No	No	Not specified	60° immediately	Required

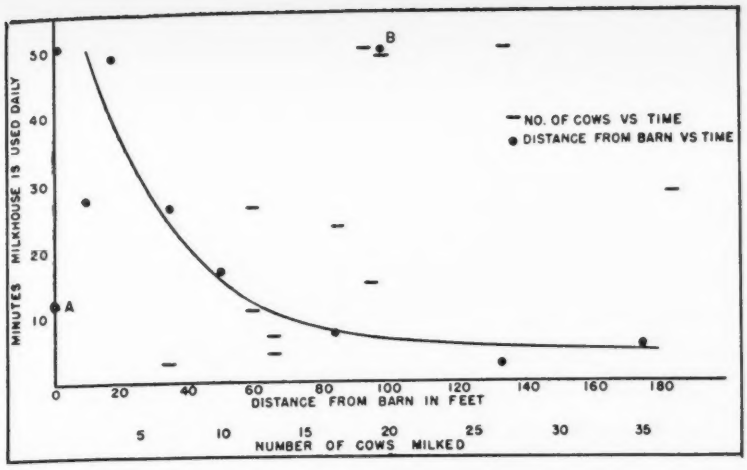

FIGURE 3. *The effect of location and number of cows on time spent in a milk house.*

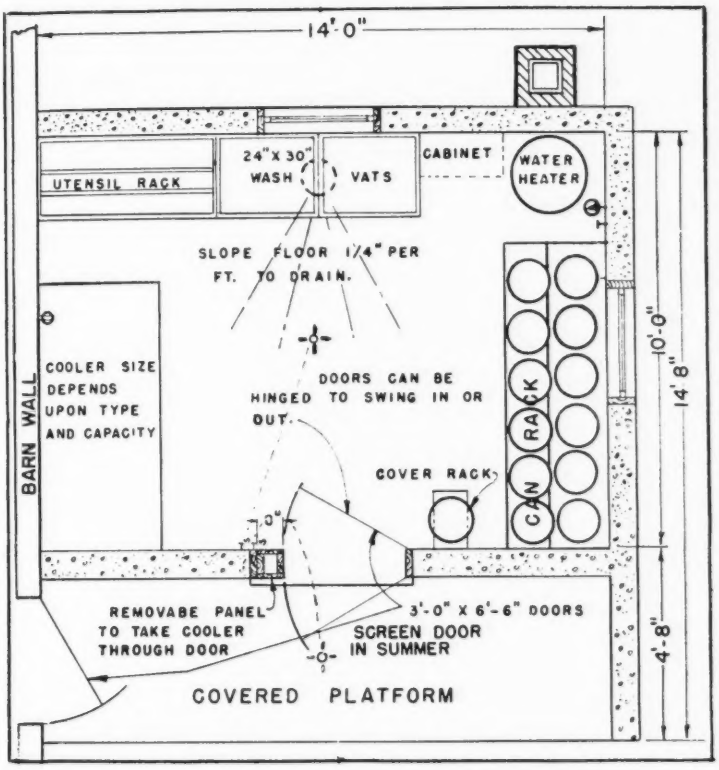

FIGURE 5. *Plan for a type "A" milk house approved by the 12 major milk markets in Michigan. (Floor plan for dairies producing 10 cans mechanically cooled per day.)*

Equipment Recommended in a Milk House

The interviews and field investigations made revealed three main operations that field-men and inspectors watched for, and which occur at each milking and have proved essential to the production of high quality milk. These operations are: 1, cooling and storing milk; 2, cleaning and sterilizing equipment, and 3, storing equipment between milkings.

To accomplish these operations most effectively, four items of equipment must be included in the milk house; namely, a milk cooler, a water heater, a double wash vat, and a can rack.

These items of equipment are important to the marketing of clean milk, but even when all these are provided in a milk house, the operator cannot be assured of the highest quality milk. This equipment will make the chore easier and help to encourage the production of clean milk, but the farmer still has to do his part. His habits and practices will have a big effect on the quality of milk marketed.

Floor Area Requirements

The most variable requirement for milk house construction is the floor area required. Jennings found that the floor area per can necessary to provide adequate space varied inversely as the number of cans produced, and varied somewhat according to the location of the milk house. With milk houses attached to the barn, he recommends a larger floor area than when the milk house is separate from the barn.

The calculated floor area for the milk house equipment is shown on Figure 1. The space required for the water heater and the wash vats is constant for the range of production considered. The space required for the can rack will vary directly with the number of cans produced and space should be provided for the maximum daily production anticipated. The can rack provides the necessary facilities for keeping the milk cans clean after they return from the dairy plant. This rack should be constructed so that the other utensils used in the milking and cleaning operations may be kept clean.

The space necessary for the milk cooler will also vary directly according to the number of cans of milk produced. This area was calculated on the assumption that only one unit would be used to cool the daily supply of milk. The curve does not start at the origin of the chart because the space necessary for the compressor and motor would be constant for any type of cooler. When two units are to be used to cool the milk, the cooler space will be larger by the amount of space needed for the refrigeration unit.

Figure 2 indicates the floor area required to provide space for equipment and for operation of the equipment. Curve 1 shows the work area necessary to operate the equipment previously described. Curve 2 shows the total calculated floor area, and the difference between curves 1 and 2 represents the floor area required by the equipment. The area required by the milk ordinances is a straight line, curve 3, and the

(*Please turn to page 807*)

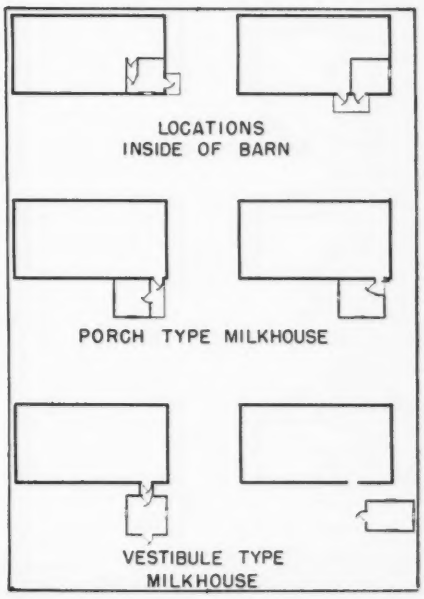

FIGURE 4. *Recommended locations for milk houses in Michigan.*

The minor element Problem

By

FIRMAN E. BEAR

Chairman Soils Department

Rutgers University

ONE of the largest farmer cooperatives is now putting cobalt sulfate in every ton of its dairy-cow feeds. It is adding iodized salt and manganese sulfate to all its poultry feeds. One of the important fertilizer companies adds small amounts of boron, magnesium, manganese, copper, zinc, and molybdenum to its special mixture that is used in making starter solutions for seeds and plants. Some physicians are recommending mineral tablets that contain iodine, manganese, magnesium, copper, and zinc, as curatives for certain types of ill health in man.

It is apparent, from these practices, that there is strong suspicion of minor-element deficiencies in soils, plants, animals, and man. In view of the wide-spread interest in this subject, it seems worth while to consider some of the more recent developments in this field of research.

The fertilizer industry is primarily concerned with supplying nitrogen, phosphorus, and potassium in readily available forms for increasing acre yields of crop plants. Considerable amounts of calcium, sulfur, chlorine, and sodium serve as necessary carriers of these fertilizer elements. Pulverized and calcined dolomite are often used in formulating complete mixtures, and they supply magnesium. Considerable areas of land have been found to be deficient in boron, manganese, zinc, and copper, and these elements are also being added to fertilizers.

A considerable number of minor elements have value for increasing crop yields. Not all crops are benefited by all of them nor are all soils deficient in all of them. Many soils contain only very limited amounts of one or more of these elements. Every one of them has value for increasing acre yields of at least several important farm crops. In other words, each of these elements has been applied to advantage for at least several different crops and on at least several different soils.

Minor elements are applied in the form of one or another of their compounds. In some cases, the dry salts are used separately on the soil, and, in others, as part of a complete fertilizer. In still other cases, they are applied in spray form, either separately or in conjunction with insecticides and fungicides.

Additions are being made to the list of minor elements. Recently, nine samples of alfalfa from six states were analyzed for 35 such elements that are under suspicion as being possible limiting factors in plant or animal growth and well-being. All samples contained all of the elements mentioned above, and aluminum, chromium, nickel, and strontium as well. Of the other 23 elements, only vanadium and silver were found, the vanadium in four samples and the silver in only one, all from the Experiment Station farm at New Brunswick.

Need for minor elements is greatest on the coastal-plain soils along the Atlantic Ocean and the Gulf of Mexico. But, soils in areas far removed from the coast are often found to be deficient in one or more of these elements. New areas of minor-element deficiency are continually being located. Need for these elements is increased as acre yields are stepped-up by heavier applications of NPK fertilizers of the modern type, which contain less impurities than the earlier types, and by the planting of more vigorous varieties and hybrids. Higher yields not only increase the minor-element requirements per acre, but they dilute the crop's content of these elements, oftentimes to the detriment of the animals that consume it.

The popularity of animal manures and composts is explained in part by the great variety of mineral elements they contain. Animal manures supply missing elements obtained from feedstuffs that came from areas of production far removed from the farm on which the feed was consumed. Compost piles often contain refuse of plants from the four corners of the earth. When all the facts are known, it should be possible to take the mystery out of the manure pile. Once this mystery is resolved, inorganic manures of greatly improved quality can be produced. They will have an advantage over animal manures in that they can be exactly reproduced at will.

Our staff has done a great deal of work on secondary and minor elements in relation to the well-being of crop plants. The most elaborate studies to date have been with boron, fluorine, magnesium, manganese, molybdenum and sodium. Intensive studies on copper, zinc, cobalt, and iodine, are now under way. Field tests have been made of radioactive ores. Use is now being made of radioactive isotopes of sodium and calcium.

Our special interest in these elements has arisen because about two-thirds of New Jersey lies on the Atlantic Coast Plain. Most of the agricultural land in this area consists of loamy sands, sandy loams, and loams. These

soils are characterized by their relatively small total quantities of the nutrient elements and by their limited capacities to retain any soluble forms of these elements, whether derived from the soil itself or supplied as fertilizers. Since the rainfall of New Jersey approaches 50 inches annually, leaching losses are serious. This statement applies to an even greater degree to the large coastal-plain areas of the states farther south, where the rainfall is still heavier. In proportion as our yields have been stepped-up, the need for supplemental applications of the minor elements has been increased.

In highly industrialized areas, the atmosphere contains gases that are not normally present in the air of regions farther removed from such centers. Some of these gases, such as the ammonia and carbon dioxide that are released in the burning of coal, have value to plants. Others may be injurious to all living things. Of this group, the most common examples are sulfur trioxide and fluorine.

The practical importance of our findings can perhaps best be illustrated by a few examples. Several years ago, a farmer brought some horseradish roots into our laboratory with the complaint that the sauce was full of black specks, which made it unattractive to the trade. On cutting them open, rings of black tissue were found about half way between the surface and the center of each root.

We had just completed a comprehensive study of the boron needs of New Jersey soils, and had learned to distinguish the symptoms of deficiency of this element on a considerable variety of plants. Although we had seen nothing exactly like the markings on the horseradish roots, our best guess was that the trouble was caused by a lack of boron. When the farmer followed our suggestion and applied a borax at the rate of 20 pounds per acre, the black rings were soon completely eliminated.

A few months ago our attention was called to some troubles that were being experienced by a dairyman in the southern part of the State. He had been forced out of business by the loss of a large number of cows and calves by what is known as X-disease. In the hope of being of some help, our department collected samples of both soils and plants from his farm for laboratory examination. When the reports on these tests became available, nothing of any special significance was noted, except that the pH value of the soil was higher than we recommend.

It happened that we were investigating molybdenum as a necessary element for alfalfa. Study of the literature on this element had revealed that, although it is essential to legume plants, it tends to be toxic to animals. The molybdenum content of red clover from this farm was found to be nine parts per million, on the dry-matter basis, in comparison with about one part per million in most crop plants. As a result, this element is under suspicion as being a possible cause of the dairy farmer's troubles, and further studies, involving soils, plants, and animals, are now under way.

Early in 1948, a farmer called our attention to the very poor growth of alfalfa on his farm, and asked for help. Samples of his soil and plants were brought into the laboratory for examination, but nothing in the chemist's report gave any very definite clue to the difficulty, except that the pH value of the soil was higher than we advise. This suggested that possibly the availability of the soil manganese had been lowered to the point of deficiency by over-liming. An application of manganese sulfate, at a rate of 50 pounds per acre, brought immediate response and effected an 80 per cent increase in yield of the crop that was harvested a few weeks later.

Two years ago the Readers' Digest asked us to study the mineral content of vegetables from various parts of the United States. We collected 200 samples of snapbeans, cabbage, tomatoes, lettuce, and spinach, from 10 states, including Georgia, South Carolina, Virginia, Maryland, New Jersey, New York (Long Island), Ohio, Indiana, Illinois, and Colorado. The soils of these states represented the badly leached coastal-plain areas of the south and east, the more nearly neutral areas of the north-central region, and the alkaline irrigated areas of the west.

The samples were dried and analyzed for 12 elements. The total mineral content of these vegetables was found to increase from south to north and from east to west. The percentages of most of the minor elements increased from east to west. But, there were three exceptions. The percentages of manganese and sodium tended to be higher in the east than in the west, and the content of zinc tended to increase from north to south.

One of the practical conclusions to be drawn from these studies is that it is fortunate that the several foods which we consume come from widely separated areas, with their great diversity of soils. Thus, the deficiencies of one area and the possible excesses of another, tend to balance each other. They also suggest that the city dweller may well be better nourished than the farmer's family, whose food is more largely the produce of a particular farm and soil. It is even more apparent that livestock which consumes feed entirely derived from one farm is more likely to suffer from mineral deficiencies than is the average man. This might also apply to plant life in that its mineral nourishment often comes entirely from the soil on which it grows. But, fertilizers and, more especially manures, often materially improve the situation for plants.

It is now common practice in New Jersey to add five pounds of borax to each ton of fertilizer, and use is made of 25 pounds of additional borax per acre annually for certain crops, like alfalfa, that have relatively high boron requirements. About 40 pounds of available magnesium is now being added to each ton of fertilizer used on the sweet and white potatoes that are being grown on unlimed soils of the coastal plains. About 50 pounds of manganese sulfate per acre is used annually on intensively-farmed market-garden soils that have been over-limed. Vegetable growers located on the peat soils of New Jersey use about 50 pounds of copper sulfate per acre every second or third year.

We are much better informed about what to do when certain well-known minor-element deficiency symptoms become apparent on plants than we are about why these elements are needed by plants. It is important that a great deal more work be done to determine more exactly the function or functions in living things of a considerable number of minor elements, including not only those already mentioned, but such others as may later be proved to be essential. It is also important that wide-scale surveys be made of the minor-element content of plants, and of the blood of animals and man as well. Large-scale cooperative effort is required for quick and effective work in such an enterprise.

Chat . . .

Did you catch it? The dam of McDonald Farms Fascinator, A. R., is Foremost Jenaveve and not Foremost Mattie as mentioned in the Vicor's Farm advertisement in the October 1 Journal. "Mattie" is actually a full sister to "Fascinator."

Atherton W. Hobler, Woodacres, Princeton, N. J., recently purchased from William F. Fretz, Fritzlyn Farm, Pipersville, Pa., Fritzlyn King's Jeanette. Mr. Fretz is of the opinion that she is one of the best things that he has bred during his 45 years of breeding Guernseys. His opinion is probably right, as she was awarded first place in the best uddered cow class at the Eastern States Exposition.

Fairs

Maryland
New York
California
Michigan
Indiana
Oregon
Missouri
Ozark Empire
Kentucky
South Dakota
Nebraska
Sooner State
Southeastern Washington

Maryland

THE annual Maryland State Fair again presented a fine exhibit of Guernseys. When judging was begun by John Lindsay, the Hominy Hill Farms manager, on September 7, it was evident from the start that a quality show was in progress.

Throughout the day the exhibits of Mt. Ararat Farms, Port Deposit, Abbotts Dairies, Inc., Westville, N. J., and Grayce Farms, Dalton, Pa., competed for top honors. There were many fine exhibits in lesser numbers from Maryland exhibitors that provided plenty of competition for these three herds that were showing "complete strings".

For the second consecutive year an Argilla-bred bull was senior and grand champion. Abbotts Dairies, Inc., in exhibiting Argilla Philosopher, won out in the aged bull class, a class that was extremely strong on down the line. "Philosopher" carried a tremendous amount of depth, length of body and spring of rib to win over Mt. Ararat Dauntless. A bull showing at 10 years of age, Earl of The Glen, exhibited by Grayce Farms, was in third place.

John W. Wysong, a 4-H Club member from Forest Hill, exhibited the winning bull calf and later showed this entry to the junior championship. This bull was outstanding in his topline and strength of shoulders.

In the junior female division large classes were presented for John Lindsay's judgment. The outstanding heifer in these classes was a senior yearling that was shown by Mt. Ararat Farms Meadow-Gold R. Pride. This heifer, showing with great strength of topline, fine teat placement, and strong legs, won over the entry of John D. Worthington, Goldwood Hardwick's Amalie. In the junior yearling division, John Chambers, a Carrol County 4-H Club member, showed Mill Dale Starlight to the blue ribbon position.

In the milking classes, a large ringside was favored with outstanding individuals. Rex's Cowslip of Mt. Ararat retained her 1948 title by winning the aged cow class and going on to take the senior and grand championship of the show. In placing "Cowslip" over Brooknill Romulus Favour, exhibited by Grayce Farms, Judge Lindsay pointed out that a greater strength in heart, topline, and a better balance of udder were the reasons for his placement. "Cowslip" also won the best uddered class of the show.

In the four-year-old class, a very close placing was decided in favor of Bondwick's Faith, exhibited by Abbotts Dairies, Inc., over Rex's Beauty of Fair Field. The balance and finish of the "Faith" cow was superior to that of the Mt. Ararat exhibit.

Frewvale Alert's Camelia, exhibited by Mt. Ararat Farms, and Bondwick's Matilda, exhibited by Abbotts Dairies, Inc., were outstanding winners in the three and two-year-old classes, respectively.

The group class were strong throughout. The senior get of sire offered some fine competition with the get of Bondwick, exhibited by Abbotts Dairies, Inc., winning. The junior get of Fairlawn H. Invincible, exhibited by Abbotts Dairies, Inc., showed more stretch in substance to win over the well-balanced get of McDonald Farms Jed, exhibited by Calder Farm.

Full sisters out of Brooknill Patricia, exhibited by Grayce Farms, topped the produce of dam class.

A strong dairy herd from Mt. Ararat Farms was a most suitable winner in this group, and was followed by strong entries from Abbotts Dairies, Inc., Grayce Farms, and J. Herbert Snyder.

Through the planning of the Dairy Cattle Superintendents, Granville H. Hibberd and his assistant, H. C. Barker, the show was operated in a smooth, effective manner. The classes were properly presented and an effective public address system made it possible for the large ringside to enjoy the exhibit.

Following is a list of awards:

SENIOR AND GRAND CHAMPION BULL
Argilla Philosopher, Abbotts Dairies, Inc., Westville, N. J.

JUNIOR CHAMPION BULL
Goldwood Anita's Hardwick, John W. Wysong, Forest Hill.

SENIOR AND GRAND CHAMPION FEMALE
Rex's Cowslip of Mt. Ararat, Mt. Ararat Farms, Port Deposit.

JUNIOR CHAMPION FEMALE
Meadow-Gold R. Pride, Mt. Ararat Farms, Port Deposit.

BULL CALF, 4 MONTHS AND UNDER 12
1, Goldwood Anita's Hardwick, John W. Wysong; 2, Grayce Farms G. Duke, Robert Y. Moffat, Dalton; 3, Mt. Ararat Hannibal, Mt. Ararat Farms; 4, Calder Farm Celia's Royal, Calder Farm, Parkton; 5, Grayce Farms Prediction, Robert Y. Moffat.

BULL, 1 YEAR AND UNDER 18 MONTHS
1, Bondwick's Gay Lad, Abbotts Dairies, Inc.; 2, Mt. Ararat Royal Hermes, Mt. Ararat Farms; 3, Brooke's Cross Trumpeter, Warren A. Thompson, Baldwin; 4, Woodside Hall Noble, Fred C. Downey, Williamsport; 5, Grayce Farms High Gallant, Robert Y. Moffat.

BULL, 18 MONTHS AND UNDER 2 YEARS
1, Grayce Farms G. Cavalier, Robert Y. Moffat; 2, Coldspring's Beauty's Dictator, John D. Worthington, Bel Air; 3, Grayce Farms Drucilla's Lad, Robert Y. Moffat.

BULL, 2 YEARS AND UNDER 3
1, Strongheart's Conqueror, John D. Worthington; 2, Shady Lane Farm's Charles, Charles S. Kefover, Reisterstown.

BULL, 3 YEARS AND OVER
1, Argilla Philosopher, Abbotts Dairies, Inc.; 2, Mt. Ararat Dauntless, Mt. Ararat Farms & S. E. Pennsylvania Artificial Breeding Cooperative; 3, Earl of the Glen, Robert Y. Moffat; 4, Wilgorlan's Peerless Steadfast, J. Herbert Snyder, Union Bridge; 5, Cedar Grove's Rose King, George M. Knight, Jr., Street.

HEIFER CALF, 4 MONTHS AND UNDER 12
1, Locust Grove H. Rene, Abbotts Dairies, Inc.; 2, Driftwoods Royal Robin, Mable M. F. Potter, Cambridge; 3, Mt. Ararat Noble

Hilarity, Mt. Ararat Farms; 4, Calder Farm M. Maryann, Calder Farm; 5, Grayce Farms F. P. Oralin, Robert Y. Moffat.

HEIFER, 1 YEAR AND UNDER 18 MONTHS (Not in Milk)

1, Mill Dale Starlight, John Chambers, Westminster; 2, Locust Grove I. Pauline, Abbotts Dairies, Inc.; 3, Locust Grove I. Berta, Abbotts Dairies, Inc.; 4, Mt. Ararat Fortune Hettie, Mt. Ararat Farms; 5, Calder Farm M. Brown Maid, Calder Farm.

HEIFER, 18 MONTHS AND UNDER 2 YEARS (Not in Milk)

1, Meadow-Gold R. Pride, Mt. Ararat Farms; 2, Goldwood Hardwick's Amalie, John D. Worthington; 3, Locust Grove I. Floss, Abbotts Dairies, Inc.; 4, Grayce Farms G. Vannie, Robert Y. Moffat; 5, McDonald Farms High Mame, Raymond M. Knight, Street.

COW, 2 YEARS AND UNDER 3

1, Bondwick's Matilda, Abbotts Dairies, Inc.; 2, Mt. Ararat Noble's Fancy, Mt. Ararat Farms; 3, Calder Farm M. Honora, Calder Farm; 4, Cottage Lady Cherry, Robert Y. Moffat; 5, Calder Farm Betty Lou, Calder Farm.

COW, 3 YEARS AND UNDER 4

1, Frewvale Alert's Camelia, Mt. Ararat Farms; 2, Locustcrest Hustle Prima, Robert Y. Moffat; 3, Brooklandwood Buttermaid, Abbotts Dairies, Inc.; 4, Brooknill Romulus Bess, Robert Y. Moffat; 5, Locustcrest Hustle Gracious, J. Herbert Snyder.

COW, 4 YEARS AND UNDER 5

1, Bondwick's Faith, Abbotts Dairies, Inc.; 2, Rex's Beauty of Fair Field, Mt. Ararat Farms; 3, Wychmere Gallant Caprice, Robert Y. Moffat; 4, Rex's Dearie of Mt. Ararat, Mt. Ararat Farms; 5, Calder Farm Maryann, Calder Farm.

COW, 5 YEARS AND OVER

1, Rex's Cowslip of Mt. Ararat, Mt. Ararat Farms; 2, Brooknill Romulus Favour, Robert Y. Moffat; 3, Bondwick's Ambition, Abbotts Dairies, Inc.; 4, Nora's Proson's Princess, Abbotts Dairies, Inc.; 5, Langhurst Queen Ellen, A. E. Ensor 2nd & Sons, Forest Hill.

SENIOR GET OF SIRE

1, Abbotts Dairies, Inc. on get of Bondwick, showing Bondwick's Matilda, Bondwick's Bonnie, Bondwick's Ambition and Bondwick's Gay Lad; 2, Mt. Ararat Farms on get of Rex's Vox Pop of Bolton, showing Rex's Caro-Babe of Mt. Ararat, Rex's Cowslip of Mt. Ararat, Rex's Date of Mt. Ararat and Rex's Dearie of Mt. Ararat; 3, Robert Y. Moffat on get of Coldspring's Romulus Anchor, showing Brooknill Romulus Favour, Brooknill Romulus Bess, Brooknill Romulus Ida and Brooknill Romulus Primrose; 4, J. Herbert Snyder on get of McDonald Farms Hustler, showing Locustcrest Hustle Prima, Locustcrest Hustle Gracious, Locustcrest Hustle Empress and Locustcrest Hustle Emma; 5, Calder Farm on get of Maywood Merrymaker, showing Calder Farm Fragrance, Calder Farm Rosalie, Calder Farm Betty Lou and Calder Farm M. Honora.

JUNIOR GET OF SIRE

1, Abbotts Dairies, Inc., on get of Fairlawn H. Invincible, showing Locust Grove I. Tillie, Locust Grove I. Berta, Locust Grove I. Pauline and Locust Grove I. Floss; 2, Calder Farm on get of McDonald Farms Jed, showing Calder Farm Jed's Cleo, Calder Farm Jed's Goblin, Calder Farm Jed's Brown Betty and Calder Farm Jed's Artless; 3, Mt. Ararat Farms on get of Mt. Ararat Royal Valor, showing Mt. Ararat Royal Hitty, Mt. Ararat Royal Hadrian, Mt. Ararat Royal Gratitude and Mt. Ararat Royal Hermes; 4, Robert Y. Moffat on get of McDonald Farms Gallant, showing Grayce Farms G. Eiletta, Grayce Farms G. Vannie, Grayce Farms G. Duke and Grayce Farms G. Cavalier; 5, Calder Farm on get of Maywood Merrymaker, showing Calder Farm M. Godiva, Calder Farm M. Janet, Calder Farm M. Maryann and Calder Farm M. Brown Maid.

PRODUCE OF DAM

1, Robert Y. Moffat on produce of Brooknill Patricia, showing Brooknill Romulus Primrose and Brooknill Romulus Bess; 2, Abbotts Dairies, Inc., on produce of Horse Shoe F Matilda, showing Bondwick's Matilda and Locust Grove I. Tillie; 3, Calder Farm on produce of Calder Farm Senorita, showing Calder Farm Celia and Calder Farm Maryann; 4, John D. Worthington & Sons on produce of Weyhill Hamilton's Sister, showing Goldwood Hardwick's Surprise and Goldwood Hardwick's Susie; 5, Calder Farm on produce of Calder Farm Celia, showing Calder Farm Miss Cleo and Calder Farm Rosalie.

COW, ANY AGE (Judged on Udder Alone)

1, Rex's Cowslip of Mt. Ararat, Mt. Ararat Farms; 2, Brooknill Romulus Favour, Robert Y. Moffat; 3, Bondwick's Ambition, Abbotts Dairies, Inc.; 4, Rex's Beauty of Fair Field, Mt. Ararat Farms; 5, Frewvale Alert's Camelia, Mt. Ararat Farms.

BEST THREE FEMALES

1, Abbotts Dairies, Inc., showing Bondwick's Ambition, Bondwick's Faith and Bondwick's Matilda; 2, Mt. Ararat Farms, showing Mt. Ararat Royal Hitty, Rex's Cowslip of Mt. Ararat and Mt. Ararat Noble's Fancy; 3, J. Herbert Snyder, showing Locustcrest Hustle Gracious, Locustcrest Hustle Empress and Locustcrest Regent Grace; 4, Calder Farm showing Calder Farm Fragrance, Calder Farm M. Honora and Calder Farm Betty Lou; 5, John D. Worthington & Sons, showing Goldwood Hardwick's Susie, Goldwood Hardwick's Amalie and Goldwood Bonny's Arline.

DAIRY HERD

1, Mt. Ararat Farms, showing Rex's Beauty of Fair Field, Frewvale Alert's Camelia, Rex's Dearie of Mt. Ararat and Rex's Cowslip of Mt. Ararat; 2, Abbotts Dairies, Inc., shownig Nora's Proson's Princess, Bondwick's Matilda, Bondwick's Ambition and Bondwick's Faith; 3, Robert Y. Moffat, showing Brooknill Romulus Primrose, Brooknill Romulus Favour, Locustcrest Hustle Prima and Wychmere Gallant Caprice; 4, J. Herbert Snyder, showing Locustcrest Regent Grace, Locustcrest Hustle Empress, Locustcrest Hustle Gracious and Locustcrest Dicta Nina; 5, John D. Worthington & Sons, showing Goldwood Hardwick's Surprise, Goldwood Bonny's Arline, Gerar Amaryllys and Goldwood Hardwick's Susie.

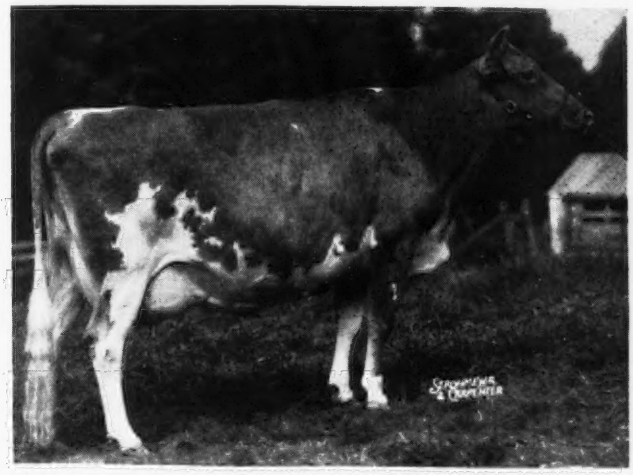

Rex's Cowslip of Mt. Ararat Farms, senior and grand champion female at the Maryland State Fair, owned by Mt. Ararat Farms, Port Deposit.

Argilla Philosopher, senior and grand champion bull at Maryland State Fair, owned by Abbotts Dairies, Inc., Westville, N. J.

New York

THE New York State Fair returned in 1949 to a fair of full force for the first time since 1941. For the last few years New York has had a fine dairy cattle and beef cattle show at the state fairgrounds, and in 1949, under the active guidance of committees representing the New York State Department of Agriculture, Cornell University, and New York Farm organizations, a full force fair was presented for the pleasure of the residents of the "Empire State." The Guernsey exhibit was quite satisfactory. It was interesting to note that all but three of the 35 breeder's rosettes, awarded by The American Guernsey Cattle Club, were won by New York breeders. Judge Delbert Kingston placed the classes rapidly and made his placings in a procedure that was highly satisfactory and met with the approval of an interested ringside.

McDonald Farms Ideal Mars, exhibited by Clarence J. Marsh and J. M. McDonald, was selected as the senior and grand champion bull. This two-year-old bull showed outstanding in strength of ribs and fine legs.

As reserve champion, the aged bull, McDonald Farms Jerry, exhibited by George Hinds and J. M. McDonald, topped the five entries in this class but lacked the balance of parts and cleanness throughout of the champion.

The bull calf, McDonald Farms High North Star, exhibited by J. M. McDonald, G. C. Regent and E. J. Barrett, was the junior champion. "High North Star" was outstanding in this class, due to fine balance, and he was exceptionally pleasing through the front end.

The aged cow class created intense interest. In this class, Judge Kingston preferred McDonald Farms Honeybloom over McDonald Farms Della, due to a superior mammary system. Mr. Kingston pointed out that the udder in the "Honeybloom" cow was better in rear attachment, stronger through the floor and floor attachment. "Della" showed a greater strength in capacity, but bowed to the superior mammary system of her stablemate.

The best udder class was taken by a paternal sister of "Della," McDonald Farms Dolly. This cow, nearing 12 years of age, showed an udder of beautiful balance and well-attached and most assuredly should be marked down in any book as an outstanding mammary system for an animal of her age.

The four-year-old class also offered some fine examples of the breed for Judge Kingston's consideration. McDonald Farms Pre Karen's balance and cleanness of front end carried her to the top of this class over Rex's Iris and Open Hearth Chief's R. Moonbeam, both exhibited by Open Hearth Farms.

In the senior heifer calf class, the McDonald entry, McDonald Farms B B Noble Girl, was an outstanding top and carried through to win a junior championship.

John Yoemans, of Elmcrest Farm, exhibited the winner in the junior yearling class in presenting a strong, straight-legged heifer, Elmcrest Paul's Kay.

Through the competition of groups, the McDonald Farms entries were outstanding in winning first place. The senior get of sire of Myhaven King had the balance and maturity to top the get of McDonald Farms Prediction.

Providing fine competition were the district herds. This year, the breeders from Wayne County took the top honors. Judge Kingston remarked that it was a close placing between the Wayne County herd and the Finger Lakes district herd, but the Wayne County herd contained the grand champion bull, thus tipping the balance in their favor.

Dr. K. L. Turk and G. W. Trimberger were supervisors of the dairy show and their detailed planning was in evidence throughout the smooth operation of the exhibit.

Following is a list of awards:

SENIOR AND GRAND CHAMPION BULL
McDonald Farms Ideal Mars, Clarence J. Marsh, Canandaiqua, and J. M. McDonald, Cortland.

RESERVE CHAMPION BULL
McDonald Farms Jerry, George Hinds, Springfield, and J. M. McDonald.

JUNIOR CHAMPION BULL
McDonald Farms High North Star, J. M. McDonald, G. C. Begent, and E. J. Barrett, Ithaca.

SENIOR AND GRAND CHAMPION FEMALE
McDonald Farms Honeybloom, J. M. McDonald.

RESERVE CHAMPION FEMALE
McDonald Farms Della, J. M. McDonald.

JUNIOR CHAMPION FEMALE
McDonald Farms B B Noble Girl, J. M. McDonald.

BULL CALF
1, McDonald Farms High North Star, J. M. McDonald, G. C. Begent, and E. J. Barrett; 2, McDonald Farms Le Noble Prince, J. M. McDonald; 3, Foremost J. C.'s Nero, Earl W. Holcomb & Sons, Greene; 4, Open Hearth Chief's Royal, A. S. Blanchard, Webster; 5, May Brook's Golden Peer, Arthur Egan, Samsonville.

BULL, 1 YEAR AND UNDER 18 MONTHS
1, McDonald Farms High Neptune, J. M. McDonald; 2, McDonald Farms Fore Noland, Leon Randall and J. M. McDonald.

BULL, 18 MONTHS AND UNDER 2 YEARS
1, McDonald Farms Don's Mack, J. M. McDonald; 2, Fairlawn K. Premier, Charles J. Moore, Troy, and Molly L. White, Coxsackie; 3, McDonald Farms B B Magistrate, Earl W. Holcomb and Sons; 4, Arlen Farms Fleet King, A. S. Wikstrom, Skaneateles.

BULL, 2 YEARS AND UNDER 3
1, McDonald Farms Ideal Mars, Clarence J. Marsh and J. M. McDonald; 2, McDonald Farms Steadfast Emory, W. L. Boswell, Burkeville, Va.; 3, Fairlawn Melba's Actor, A. S. Blanchard; 4, Zenda Ellen's Invader, A. S. Wikstrom.

BULL, 3 YEARS AND OVER
1, McDonald Farms Jerry, George Hinds and J. M. McDonald; 2, Caesar's Peerless Duke, Glenn W. Holcomb; 3, McDonald Farms Supreme Kenton, G. C. Begent and E. J. Barrett; 4, Entry, A. S. Wikstrom; 5, Senecaside Dengay, James Stein, Weedsport.

HEIFER CALF, UNDER 6 MONTHS
1, McDonald Farms Le Orvilla, J. M. McDonald; 2, McDonald Farms Le Obelia, J. M. McDonald and Son; 3, Royal's Cecile Barrett Farms, E. J. Barrett; 4, Oxford Homestead Loyal Alice, Chester Silverna, South Plymouth; 5, Holcomb's Peerless Daphne, Earl W. Holcomb.

HEIFER CALF, 6 MONTHS AND UNDER 12
1, McDonald Farms B B Noble Girl, J. M. McDonald; 2, McDonald Farms High Nancy, J. M. McDonald; 3, Open Hearth Valor's Dawn, A. S. Blanchard; 4, Entry, Gilbert Baright; 5, Keene's Valbe Barrett Farms, E. J. Barrett.

HEIFER, 1 YEAR AND UNDER 18 MONTHS
1, Elmcrest Paul's Kay, John O. Yeomans and Bertha T. Yeomans; Coxsackie; 2, McDonald Farms S. Nelcena, J. M. McDonald; 3, McDonald Farms D. Noella, J. M. McDonald; 4, Maple Lawn's Chief Royal Lady, H. Sherman Lake, Lyons; 5, Open Hearth Chief's Deanie, A. S. Blanchard.

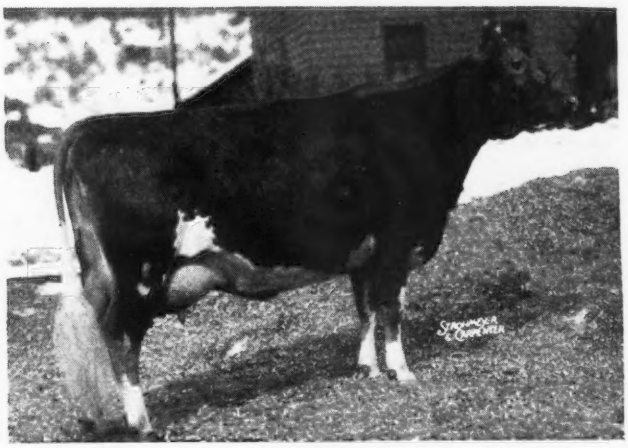

McDonald Farms Honeybloom, senior and grand champion female at the New York State fair, owned by J. M. McDonald, Cortland.

HEIFER, 18 MONTHS AND UNDER 2 YEARS

1, McDonald Farms D. Molly, J. M. McDonald; 2, Melody Ann of Open Hearth, A. S. Blanchard; 3, McDonald Farms High Mystery, J. M. McDonald; 4, Keene's Alicia Barrett Farms, E. J. Barrett; 5, Nancy's Fay of Grand View Farm, Elizabeth McVey, Black Creek.

COW, 2 YEARS AND UNDER 3

1, Hidden Valley Fancy, J. M. McDonald; 2, McDonald Farms Pre Lynn, J. M. McDonald; 3, Prediction Lass of Open Hearth, A. S. Blanchard; 4, Marsh Farms K. Lulla, Clarence J. Marsh; 5, Holcomb's Lady Jane, Charles Lee Holcomb, Greene.

COW, 3 YEARS AND UNDER 4

1, McDonald Farms D. Kathryn, J. M. McDonald; 2, Baron's Fancy of Maple Lawn, A. S. Blanchard; 3, McDonald Farms King's Lady Gay, J. M. McDonald; 4, Langmore A. Desire, Charles J. Moore; 5, Hidden Valley Queen, Homer L. Nelms, Altamont.

COW, 4 YEARS AND UNDER 5

1, McDonald Farms Pre Karen, J. M. McDonald; 2, Rex's Iris, A. S. Blanchard; 3, Open Hearth Chief's R. Moonbeam, A. S. Blanchard; 4, Waldorf Mistress Charming, Homer L. Nelms; 5, Entry, James Stein.

COW, 5 YEARS AND OVER

1, McDonald Farms Honeybloom, J. M. McDonald; 2, McDonald Farms Della, J. M. McDonald; 3, Barbian Mikeda, A. S. Blanchard; 4, Karvic's Cora Barrett Farms, E. J. Barrett; 5, Holcomb's Dipper, Robert E. Holcomb, Greene.

GET OF SIRE

1, J. M. McDonald on get of Myhaven King; 2, J. M. McDonald on get of McDonald Farms Prediction; 3, A. S. Blanchard on get of Green Meads Willow Chief; 4, Earl W. Holcomb and Sons on get of Tarbell Farms Peerless Cyril; 5, James Stein on get of McDonald Farms Denley.

PRODUCE OF DAM

1, J. M. McDonald on produce of Douglaston Lady Augusta; 2, J. M. McDonald on produce of McDonald Farms Eileen; 3, E. J. Barrett on produce of Cora of East Lawn; 4, Robert E. Holcomb and Sons on produce of Princess Bell Nancy; 5, Earl W. Holcomb and Sons on produce of Royal Lady Janet.

BEST UDDERED COW

1, McDonald Farms Dolly, J. M. McDonald; 2, McDonald Farms Honeybloom, J. M. McDonald; 3, Barbian Mikeda, A. S. Blanchard; 4, Baron's Fancy of Maple Lawn, A. S. Blanchard; 5, Noble Sequel Barrett Farms, E. J. Barrett.

BEST THREE FEMALES

1, Entry, J. M. McDonald; 2, Entry, A. S. Blanchard; 3, Entry, E. J. Barrett; 4, Entry, Earl W. Holcomb and Sons; 5, Entry, John Stein.

DAIRY HERD

1, Entry, J. M. McDonald; 2, Entry, A. S. Blanchard; 3, Entry, E. J. Barrett; 4, Entry, Earl W. Holcomb and Sons; 5, Entry, John Stein.

SPECIAL COUNTY OR DISTRICT HERDS

1, Wayne County; 2, Finger Lakes District; 3, Capital District.

California

CALIFORNIA'S Centennial was celebrated by one of the outstanding State Fairs in the history of the state, with nearly 700,000 in attendance. Right in line with the great fair was the Guernsey exhibit with entries outnumbering any other individual dairy breed for the first time that anyone could remember. One hundred and fifty-eight head were entered, 31 more than the next breed in numbers, and one, incidentally, that always topped the show before.

Janie Bachman, 4-H Club girl from Lincoln, Calif., led the aged cow class at the California State Fair with Clovertop Emmy Lou.

Adohr Eldor Pearlette, for the third consecutive year, was made first aged cow, senior and grand champion, and topped the matrons for cow with best udder. She is a beautiful cow, large, with good tight shoulders and straight legs, and with a marvellously attached and balanced udder, the latter especially appealing to Harry Herman of Missouri, who judged the show. She has been beaten once in the State of California in a county show, when shown as a stale cow, but as the three-time champion at the state fair and three-time champion at the Grand National Livestock Show, her status as one of the great cows of the state is untouched. She is a daughter of Eldor of Adohr and has a junior four-year-old record of 12502 lbs. of milk and 664 lbs. of fat made in 365 days on twice daily milking.

Honoring the wonderful quality and numbers of the Guernsey show, the class of aged cows was led in the ring by Miss Janie Bachman, attractive and outstanding 4-H Club member of Lincoln. Dressed in Guernsey costume and carrying an authentic Guernsey Island jug flown up from Adoh:

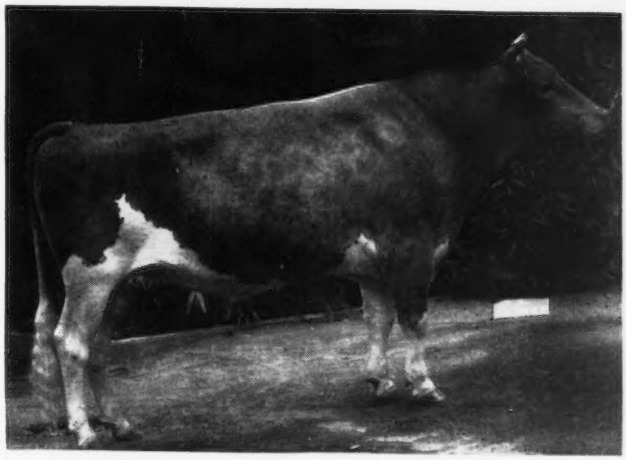

McDonald Farms S. Meldon, senior and grand champion bull at the California State Fair, owned by Lynn B. Hamilton, Phoenix, Ariz.

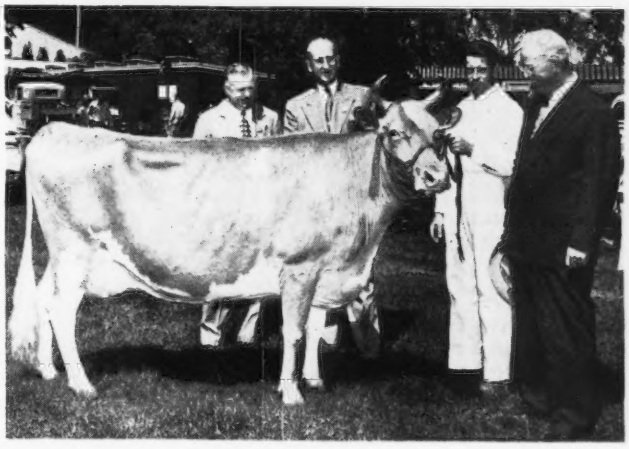

Adohr Eldor Pearlette, senior and grand champion female at the California State Fair, owned by Merritt H. and Rhoda R. Adamson, Camarillo. In the background, from left to right: Dr. James McConnell, director of the California State Fair, and well-known historian; W. C. Wright, president of the State Fair Board of Directors; Roland A. McGurer, Adohr Farms showman, and Governor Earl Warren.

Farms at Los Angeles for the occasion, Miss Bachman led the group in the ring with Clovertop Emmy Lou, followed by the other 14 entries in procession, escorted by leaders in immaculate whites. It was a most impressive and dignified sight, and came through the suggestion of Mrs. Desiree M. Rahlmann of Clovertop Ranch that something be done to mark the outstanding quality and numbers of what all breeders present considered the greatest Guernsey show in the state.

Next to "Pearlette" stood Adohr Priscilla, a great bodied, large cow. This class impressed the judge by their size, and in looking over the cows lined-up, he stated that he had heard of the good working California Guernseys, and that before him stood one of the greatest groups he had seen. This was true, too, of the class for best udder. It was a case of the one being better than another in one man's opinion that day . . . there were no poor udders in the class. "Priscilla" also stood next to the grand champion in this group, which was judged just at dusk. It was a long show.

George W. Emde's Happyholme Climax Countess, first senior calf, was junior champion female. She is a daughter of Meadow Lodge Climax Conductor, he a son of Meadow Lodge Rex's Climax and out of Meadow Lodge Queen Flute. "Climax Conductor" was the sire of the first junior bull calf, second junior yearling bull, first senior heifer calf, second junior heifer calf, third junior get of sire, and third two-year-old bull in a strong class, a good showing for any sire, in a field of real competition.

The bulls were a most interesting group. Lynn B. Hamilton of Glendale, Ariz., brought a single entry up for the show, McDonald Farms S. Meldon, a two-year-old that topped his class, and then went on to take senior and grand champion ribbons, as well. He placed for senior champion over Caumsett Hercules, a mighty good bull owned by George W. Emde and Boyd Farms Company, but lacking some of the refinement about the head that "Meldon" showed. The Arizona bull is a son of McDonald Farms Steadfast and McDonald Farms Honeybloom, taking the same championships at the Arizona State Fair last year. It was quite a coincidence that the same day "Meldon" was taking honors in California, his dam was taking the same honors for females at the New York State Fair. Both will be shown at the Dairy Cattle Congress in Waterloo.

Mr. and Mrs. Burton H. Todd's Elm Lane King was made junior champion bull, a senior yearling with a nice rump, and good shoulders, topped by the senior champion for grand championship by the latter having better pasterns and more maturity.

Adohr Farms was named premier breeder, with Happyholme Farms taking the banner for premier exhibitor. The day before the fair was over, Bob Hill, Elm Lane herdsman, was given first place for neatness of exhibit in the dairy barns, with Jack Albright, Adohr herdsman, second.

Following is a list of awards:

SENIOR AND GRAND CHAMPION BULL

McDonald Farms S. Meldon, Lynn B. Hamilton, Phoenix, Ariz.

JUNIOR CHAMPION BULL

Elm Lane King, Mr. and Mrs. Burton H. Todd, Fresno.

SENIOR AND GRAND CHAMPION FEMALE

Adohr Eldor Pearlette, Merritt H. and Rhoda R. Adamson, Camarillo.

JUNIOR CHAMPION FEMALE

Happyholme Climax Countess, George W. Emde, Lodi.

BULL CALF, UNDER 6 MONTHS

1, Happyholme Climax Master, George W. Emde; 2, Happyholme Majesty's Crown, George W. Emde; 3, Valley Oaks Trudy's Master, Franklin R. Schoellerman, Galt; 4, Elm Lane K. C. Enterprise, Mr. and Mrs. Burton H. Todd; 5, Valley Oaks Vivien's Marvel, Franklin R. Schoellerman.

BULL CALF, 6 MONTHS AND UNDER 12

1, Happyholme Mazie's Crown, George W. Emde; 2, Elm Lane Melvin, Mr. and Mrs. Burton H. Todd; 3, Clovertop Crown Majesty, Desiree M. Rahlmann, New Castle; 4, Adohr Peter Pan Juan, Merritt H. and Rhoda R. Adamson; 5, Happyholme Egypt's Crown, George W. Emde.

BULL, 1 YEAR AND UNDER 18 MONTHS

1, Elm Lane Champion, Mr. and Mrs. Burton H. Todd; 2, Happyholme Jean's Conductor, George W. Emde; 3, Adohr Peter Pan, Merritt H. and Rhoda R. Adamson; 4, Fairlawn Hornet's Sheik, Franklin R. Schoellerman; 5, Kenholme's Morey, Kenney Bros., Winton.

BULL, 18 MONTHS AND UNDER 2 YEARS

1, Elm Lane King, Mr. and Mrs. Burton H. Todd; 2, Happyholme Ramona's Joaquin, George W. Emde; 3, Adohr Beau's Bet, Merritt H. and Rhoda R. Adamson; 4, Happyholme Don's Crown, George W. Emde and Donald R. Breazeale, Modesto; 5, Kenholme's Agnes' Patriot, Kenney Bros.

BULL, 2 YEARS AND UNDER 3

1, McDonald Farms S. Meldon, Lynn B. Hamilton; 2, Entry, Merritt H. and Rhoda R. Adamson; 3, Happyholme Jean's Climax, George W. Emde, Lodi, and Albert Vogel, San Jose; 4, Elm Lane Valor, Mr. and Mrs. Burton H. Todd; 5, Caphir Farm Flawless, Curby Goldsmith, Galt.

BULL, 3 YEARS AND OVER

1, Caumsett Hercules, George W. Emde, and Boyd Farms Company, Yuba City; 2, Palmway's Fantine Fitzpatrick, Merritt H. and Rhoda R. Adamson; 3, Adohr Leader's Pretor, Merritt H. and Rhoda R. Adamson; 4, Elm Lane Ella's Fashion, Mr. and Mrs. Burton H. Todd; 5, Tarbell Radiant Mormon, Kenney Bros.

HEIFER CALF, UNDER 6 MONTHS

1, Adohr Elite King's Teresa, Merritt H. and Rhoda R. Adamson; 2, Happyholme Climax Nancy, George W. Emde; 3, Kenholme's Freda, Kenney Bros.; 4, Happyholme Crown Amy, George W. Emde; 5, Valley Oaks Ambler's Ilene, Franklin R. Schoellerman.

HEIFER CALF, 6 MONTHS AND UNDER 12

1, Happyholme Climax Countess, George W. Emde; 2, Kenholme's Neleta, Kenney Bros.; 3, Clovertop Trinket, Desiree M. Rahlmann; 4, Elm Lane Foxglove, Mr. and Mrs. Burton H. Todd; 5, Happyholme Windell, George W. Emde.

HEIFER, 1 YEAR AND UNDER 18 MONTHS

1, Happyholme Crown Lalation, George W. Emde; 2, Valley Oaks Harmony, Franklin R. Schoellerman; 3, Happyholme Climax Gladette, George W. Emde; 4, Barnegat Golden Vega, George I. Ellsworth, Grass Valley; 5, Clovertop Ringrose, Desiree M. Rahlmann.

HEIFER, 18 MONTHS AND UNDER 2 YEARS

1, Adohr Lubas Eve, Merritt H. and Rhoda R. Adamson; 2, Spruce Run Belle's Heiress, George W. Emde; 3, Happyholme Crown Mazie, George W. Emde; 4, Happyholme Crown Egypt, George W. Emde; 5, Adohr King's Wonder Girl, Merritt H. and Rhoda R. Adamson.

COW, 2 YEARS AND UNDER 3

1, Adohr Flint's Polly, Merritt H. and Rhoda R. Adamson; 2, Adohr Leader's Minnie, Merritt H. and Rhoda R. Adamson; 3, Valley Oaks Velvet, Franklin R. Schoellerman; 4, Kenholme's Honey Primrose, Kenney Bros.; 5, Revilo Colonel's Centa Clara, Franklin R. Schoellerman.

COW, 3 YEARS AND UNDER 4

1, Adohr Son's Juanita, Merritt H. and Rhoda R. Adamson; 2, Sierra Manor Mirth, George W. Emde; 3, Polytechnic Harwood Gem, George W. Emde; 4, Revilo Centa, Franklin R. Schoellerman; 5, Kenholme's Faithful, Kenney Bros.

COW, 4 YEARS AND UNDER 5

1, Happyholme Valiant Shamrock, George W. Emde; 2, Kenholme Peggy, Kenney Bros.; 3, Adohr Lubas Mollie, Merritt H. and Rhoda R. Adamson; 4, Wandamere Windell, George W. Emde; 5, Adohr Son's Mitzie, Merritt H. and Rhoda R. Adamson.

COW, 5 YEARS AND OVER

1, Adohr Eldor Pearlette, Merritt H. and Rhoda R. Adamson; 2, Adohr Priscilla, Merritt H. and Rhoda R. Adamson; 3, Valley Oaks Carol, Franklin R. Schoellerman; 4, Wandamere Peggy's Maid, George W. Emde; 5, Duke's Queen Lulu, George W. Emde.

GET OF SIRE

1, Merritt H. and Rhoda R. Adamson on get of Adohr Fantine Leader; 2, George W. Emde on get of Pine Manor Crown Majesty; 3, Kenney Bros. on get of Chedco Honeyboy; 4, Mr. and Mrs. Burton H. Todd on get of McDonald Farms Fashion; 5, George W. Emde on get of Meadow Lodge Climax Conductor.

JUNIOR GET OF SIRE

1, George W. Emde on get of Pine Manor Crown Majesty; 2, Merritt H. and Rhoda R. Adamson on get of McDonald Farms Elite King; 3, George W. Emde on get of Meadow Lodge Climax Conductor; 4, Entry, Mr. and Mrs. Burton H. Todd; 5, George I. Ellsworth on get of Quail Roost Golden Prince.

PRODUCE OF DAM

1, Merritt H. and Rhoda R. Adamson on produce of Adohr Lubas Topsy; 2, George W. Emde on produce of Happyholme R'-Ambler's Mazie; 3, George W. Emde on produce of Happyholme R'-Ambler's Egypt; 4, Kenney Bros. on produce of Holmwood's Princess Pansy; 5, Franklin R. Schoellerman on produce of Traveler's Centa.

BEST UDDERED CLASS

1, Adohr Eldor Pearlette, Merritt H. and Rhoda R. Adamson; 2, Adohr Priscilla, Merritt H. and Rhoda R. Adamson; 3, Polytechnic Harwood Gem, George W. Emde; 4, Kenholme's Honey Primrose, Kenney Bros.; 5, Adohr Autocrat Topsy, Merritt H. and Rhoda R. Adamson.

BEST THREE FEMALES

1, Entry, Merritt H. and Rhoda R. Adamson; 2, Entry, George W. Emde; 3, Entry, Mr. and Mrs. Burton H. Todd; 4, Entry, Franklin R. Schoellerman; 5, Entry, Desiree M. Rahlmann.

DAIRY HERD

1, Entry, Merritt H. and Rhoda R. Adamson; 2, Entry, George W. Emde; 3, Entry, Franklin R. Schoellerman; 4, Entry, Kenney Bros.

Michigan

AN improved quality, a greatly improved ringside and a more widespread distribution of Michigan animals marked the Guernsey exhibit at the 100th Annual Michigan State Fair held at Detroit during Labor Day week. Guernseys were judged on September 8 by K. C. Sly, manager of McDonald Farms, Cortland, N. Y.

Two out-of-state herds added both spice to the battle and quality at the top, Brays Island Plantation, Inc., Yemassee, S. C., and Quail Roost Farms, Rougemont, N. C. These, with the exhibit of Cesor Farms, New Hudson, Mich., continued the battle of the previous week which had taken place at the Ohio State Fair.

Dinsmore Royal May, Quail Roost's $10,000 cow that had topped last spring's Quail Roost Sale, that had been classified Excellent 1949, with an Excellent dam, a real dairy cow, had stood third in class at Columbus, pretty much to the dismay of Ray Griffin, but generally with the ringside feeling that Dr. Herman's judgment had been right on that day. At Detroit she looked better both to the ringside and to K. C. Sly and went through not only to win her class but to become grand champion—a beautiful dairy cow. Likewise the Quail Roost two-year-old bull, Holliknoll Maxim Noble Majesty, looked better to many at Detroit than he had looked the week before at Columbus, and in the opinion of the judge at Detroit even looked good enough to be made senior and grand champion over the rather intense Michigan favorite, the first prize aged bull, Cowham Farm Tress's King. These battles and some others brought out the best ringside that has ever been seen at a Michigan State Fair.

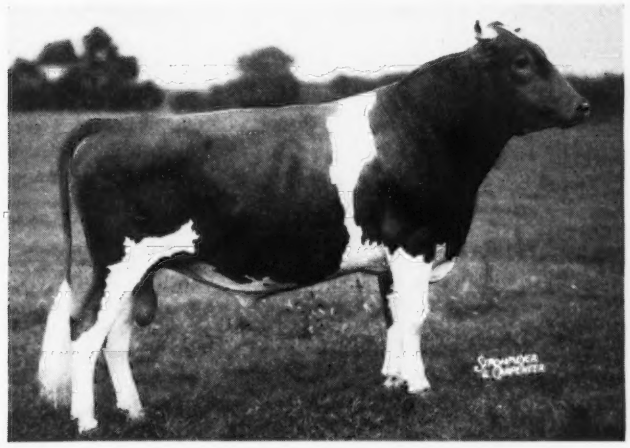

Holliknoll Maxim Noble Majesty, senior and grand champion bull at both the Michigan State Fair and the Kentucky State Fair, owned by George Watts Hill, Rougemont, N. C., and W. M. Camp, Franklin, Va.

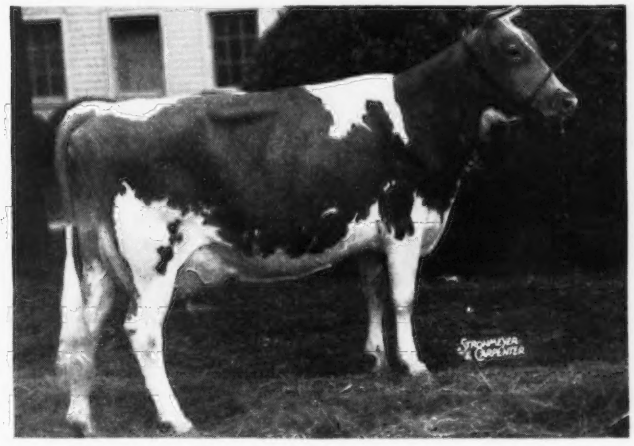

Dinsmore Royal May, senior and grand champion female at both the Michigan State Fair and the Kentucky State Fair, owned by George Watts Hill, Rougemont, N. C.

The Michigan State Fair not only has separate added money for Michigan entries, but provides for the naming of Michigan-owned champions. They also provide for a reserve grand champion, both male and female, in the open and in the Michigan classes, with the result that altogether a good many animals are singled out for exceptional honor. This, in itself, tends to spread the honors around. The classification at Michigan follows exactly the standard classification recommended by the Purebred Dairy Cattle Association. To this, the State Fair Board added a Trophy for the best Michigan-owned three females in milk, bred and owned by exhibitor. In this instance the winner of the open class, with 10 groups competing, was a Michigan exhibit from Cesor Farms. The presentation was made by Charles Figy, Director of Agriculture, to Charles E. Sorensen, the owner of Cesor Farms. Cesor was also the winner of the Banner for being the premier Michigan breeder.

Another class of note was the best uddered cow class. Twelve open monies, from $25.00 down to $10.00, with 10 Michigan monies, from $12.00 down to $4.00, insured quite a competition and brought out 17 animals.

Following the show, the Michigan Guernsey breeders got together and, win, lose or draw, selected and arranged for a state herd and a junior exhibit to go to Waterloo and to the International Dairy Exposition.

Following is a list of awards:

SENIOR AND GRAND CHAMPION BULL

Holliknoll Maxim Noble Majesty, George Watts Hill, Rougemont, N. C., and W. M. Camp, Franklin, Va.

RESERVE GRAND CHAMPION BULL

Cowham Farm Tress's King, Orson E. Tobias, Saline.

JUNIOR CHAMPION BULL

Quail Roost No Max Forecast, Elliott Springs, Fort Mill, S. C.

SENIOR AND GRAND CHAMPION FEMALE

Dinsmore Royal May, George Watts Hill.

RESERVE GRAND CHAMPION FEMALE

Red Cross Bright Dame, Brays Island Plantation, Inc., Yemassee, S. C.

JUNIOR CHAMPION FEMALE

Northern Conrad's Mollie, Brays Island Plantation, Inc.

BULL CALF, 4 MONTHS AND UNDER 12

1, Quail Roost No Max Forecast, Elliott Springs; 2, Lyrene Golden Maxim, Lyle Hunsberger, Grand Rapids; 3, Cesor Maxim's Honor, Charles E. Sorensen, New Hudson; 4, Cesor Majesty Luke, Charles E. Sorensen; 5, Brays Island Finn, Brays Island Plantation, Inc.

BULL, 1 YEAR AND UNDER 18 MONTHS

1, Brays Island Premium Don, Brays Island Plantation, Inc.; 2, Lyrene May's Prince, Lyle Hunsberger; 3, Cesor Maxim Jupiter, Charles E. Sorensen and Warren E. and Weldon R. Watson, Hemlock; 4, Longbarn C. Noble, James A. Beresford, Metamora.

BULL, 18 MONTHS AND UNDER 2 YEARS

1, Langwater Valerian, Rheaume's Valley View Farm, Inc., Dryden; 2, Roseline's Alert Perfection, Elmer F. Frahm and Albert Maurer, Frankenmuth.

BULL, 2 YEARS AND UNDER 3

1, Holliknoll Maxim Noble Majesty, George Watts Hill and W. M. Camp; 2, Cesor King's Chris, Charles E. Sorensen; 3, Meadow-Gold R. Patriot, Harold F. Stewart & Son, Vassar; 4, Langmeadow Majesty, Lee Patterson, Columbus.

BULL, 3 YEARS AND OVER

1, Cowham Farm Tress's King, Orson E. Tobias; 2, Quail Roost Noble Francis, Dr. Grady Coker, Canton, Ga.; 3, Cesor Mirth's King, Charles E. Sorensen; 4, Char-Lane Ferdinand, Roy R. Jackson, Caro; 5, Lockshore Rockland's Duke, R. F. Locke, Hickory Corners.

HEIFER CALF, 4 MONTHS AND UNDER 12

1, Cesor Mirthful Bettina, Charles E. Sorensen; 2, Brays Island Royal Princess, Brays Island Plantation, Inc.; 3, Cesor Majesty Violet, Charles E. Sorensen; 4, Langmeadow Mada, Howard H. Colby, Romeo; 5, Clear Spring's Majesty's Betty, George Watts Hill.

HEIFER, 1 YEAR AND UNDER 18 MONTHS

1, Northern Conrad's Mollie, Brays Island Plantation, Inc.; 2, Quail Roost Noble Teeny, George Watts Hill; 3, Cesor Majesty Jessica, Charles E. Sorensen; 4, Quail Roost No Max Polly, George Watts Hill; 5, Langmeadow Marbara, Howard H. Colby.

HEIFER, 18 MONTHS AND UNDER 2 YEARS

1, Brays Island Verona, Brays Island Plantation, Inc.; 2, Cesor Majesty Corinne, Charles E. Sorensen; 3, Quail Roost No Max Ruby, George Watts Hill; 4, Brays Island Bon Ton Countess, Brays Island Plantation, Inc.; 5, Langmeadow Agatha, Howard H. Colby.

COW, 2 YEARS AND UNDER 3

1, Cesor King's Melrose, Charles E. Sorensen; 2, Quail Roost Noble Tina, George Watts Hill; 3, Elm Echo L. Frisky, Brays Island Plantation, Inc.; 4, McDonald Farms Heir's Luxury, Knuth Brothers, Homer; 5, Lockshore Crusader's Tamie, R. F. Locke.

COW, 3 YEARS AND UNDER 4

1, Cesor Mur Max's Viva, Charles E. Sorensen; 2, Horse Shoe Conrad's Croton, Brays Island Plantation, Inc.; 3, Croasdaile's Princess Vera, George Watts Hill; 4, Lockshore Rhoda 2d, R. F. Locke; 5, Lockshore Dea, Rheaume's Valley View Farms, Inc.

COW, 4 YEARS AND UNDER 5

1, Red Cross Bright Dame, Brays Island Plantation, Inc.; 2, Dutchman's Belladele, Ida Knuth & Sons, Homer; 3, Quail Roost Noble Gem, George Watts Hill; 4, Kellogg Maxim Hanna, R. F. Locke; 5, Cesor Fancy's Gracious, Charles E. Sorensen.

COW, 5 YEARS AND OVER

1, Dinsmore Royal May, George Watts Hill; 2, Fairlawn Huckleberry, Brays Island Plantation, Inc.; 3, Priscilla Neva's Daisy June, Robert E. Thomas, Lake Orion; 4, Riegeldale McK King's Dutchess, Brays Island Plantation, Inc.; 5, Quail Roost Noble Maid, George Watts Hill.

COW IN MILK, ANY AGE, JUDGED ON UDDER ALONE

1, Dinsmore Royal May, George Watts Hill; 2, Red Cross Bright Dame, Brays Island Plantation, Inc.; 3, Dutchman's Belladele, Ida Knuth & Sons; 4, Cesor Mur Max's Viva, Charles E. Sorensen; 5, Fairlawn Huckleberry, Brays Island Plantation, Inc.

GET OF SIRE

1, George Watts Hill on get of Cesor Noble Maxim, showing Quail Roost Noble Gem, Quail Roost Noble Maid, Quail Roost Noble Tina and Quail Roost Noble Teeny; 2, Brays Island Plantation, Inc., on get of Cesor Bon-Ton's Premium, showing Brays Island Charla, Brays Island Verona, Brays Island Bon Ton Countess and Brays Island Bon-Ton's Donna; 3, Charles E. Sorensen on get of Cesor Mur Max, showing Cesor Mur Max's Brighton, Cesor Mur Max's Wanda, Cesor Mur Max's Viva and entry; 4, R. F. Locke on get of Lockshore Swan's Crusader, showing Lockshore Rhoda 2d, Lockshore Crusader's Tamie, Lockshore Crusader's Rhoda and Lockshore Dea; 5, Howard H. Colby on get of Flying Horse Master's Monarch.

JUNIOR GET OF SIRE

1, Charles E. Sorensen on get of Cesor Ellton's Majesty, showing Cesor Majesty Corinne, Cesor Majesty Jessica, Cesor Majesty Violet and Cesor Majesty Luke; 2, Brays Island Plantation, Inc., on get of Cesor Bon-Ton's Premium, showing Brays Island Charla, Brays Island Verona, Brays Island Bon Ton Countess and Brays Island Premium Don; 3, George Watts Hill on get of Quail Roost Noble Maxim, showing Quail Roost No Max Polly, Quail Roost No Max Red Rose, Quail Roost No Max Ruby and Quail Roost No Max Forecast; 4, Brays Island Plantation, Inc., on get of Woodacres Royal Corinthian, showing Brays Island Royal Artist, Brays Island Royal Princess, Brays Island Royal Mistress and Brays Island Finn; 5, Rheaume's Valley View Farms, Inc., on get of Curtiss Candy Challenger Ace.

PRODUCE OF DAM

1, Brays Island Plantation, Inc., on produce of Horse Shoe F. Calla, showing Northern Conrad's Mollie, and Horse Shoe Conrad's Croton; 2, George Watts Hill on produce of Quail Roost Royal Primrose, showing Quail Roost Noble Tina and Quail Roost Noble Teeny; 3, George Watts Hill on produce of Quail Roost Patient France, showing Quail Roost Noble Francis and Quail Roost No Max Forecast; 4, Charles E. Sorensen on produce of Cesor Penwyn's Bright Honor, showing Cesor Mur Max's Brighton and Cesor Maxim's Honor; 5, Brays Island Plantation, Inc., on produce of Riegeldale McK King's Dutchess.

BEST THREE FEMALES

1, Charles E. Sorensen, showing Cesor Mur Max's Viva, Cesor Mur Max's Brighton and Cesor King's Melrose; 2, George Watts Hill, showing Quail Roost Noble Maid, Quail Roost Noble Gem and Quail Roost Noble Tina; 3, Brays Island Plantation, Inc., showing Brays Island Bon-Ton's Donna, Brays Island Verona, and Brays Island Royal Princess; 4, Knuth Brothers, showing Dutchman's Belladele, Dutchman's Flora Ann and Governor Betty Ann; 5, Entry, R. F. Locke.

DAIRY HERD

1, Brays Island Plantation, Inc. ,showing Riegeldale McK. King's Dutchess, Fairlawn Huckleberry, Red Cross Bright Dame and Horse Shoe Conrad's Croton; 2, George Watts Hill, showing Dinsmore Royal May, Quail Roost Noble Maid, Quail Roost Noble Gem and Quail Roost Noble Tina; 3, Charles E. Sorensen, showing Cesor Mur Max's Viva, Cesor Mur Max's Wanda, Cesor Mur Max's Brighton and Cesor King's Melrose; 4, Entry, R. F. Locke.

Indiana

HAPPY is the word for it. Never can we remember a State Fair when the exhibitors generally were so happy and so satisfied at the end of the Indiana State show. Mrs. H. C. Krannert, owner of Normandy Farm, New Augusta, was the first to congratulate and thank the judge. She was happy with their grand champion cow, Normandy Mary Ann, and firsts in all the groups. Darius Kingen and Son, Muncie, battling for many years on the Indiana fair circuit and gradually gaining, were happy. This year their senior herd sire, Gayoso Levity Crown, went back to Muncie with the grand champion ribbon, while his senior yearling daughter, Kingendale Levity's Spot, first in a class of 27 and homemade on the bottom side for several generations, was junior champion female. Eli Ward, manager of J. K. Lilly, Jr's Eagle Valley Farm, New Augusta, was happy with four firsts, including the junior champion bull on one of their junior herd sires, McDonald Farms S. Noblyborn, and including first in a class of 46 heifer calves and first in a class of 29 junior yearling heifers. Erwin Wetzel, owner of White Lick Farm, Mooresville, was the happiest we have ever seen him, both with his winnings and with this visible evidence of the fine job Lloyd Simmons is doing for him since he went to White Lick Farm as manager a few months ago. Said Mr. Wetzel, "Since Lloyd has been with us, we have had more visitors at White Lick Farm than in all the rest of the time combined." We could go on and name several more, Indiana farmer-breeders, veterans of trying year after year at their own State Fair, who this year got a piece of the glory. We think quickly of Melvin Young at Greentown, Paul Logan at Lafayette, Emerson Mithoefer at Indianapolis, and finally the assistant superintendent in charge of the dairy show, a Guernsey breeder from Jamestown, Livings Brindle.

For two years now, in print, we have criticized the handling of the dairy barn by the management of the fair, and rightly so. This year, for the first time in many, something was done about it and this year for the first time the aisles were clear and one could walk about and view the cattle and visit with breeders without having to climb over piles of refuse. How was it done, comparatively simple, by providing adequate wheelbarrows which the herdsmen were glad to use for the sake of keeping their exhibits shipshape.

It was an All-Indiana show and the Hoosiers enjoyed it. One hundred and ninety-six head were led out in the open classes, lacking only 15 of the number in the 1948 show. George W. "Dutch" Snyder, manager of Coldsprings Farms, St. Johns, Pa., who judged the show two years ago, came back and repeated. The Cattle Club also again gave breeder's rosettes to the breeders of the top three animals in each of the open classes, for the most of which went to the exhibitors or to other Indiana breeders at the ringside. Incidentally, in numbers and interest, the ringside was terrific.

Following is a list of awards:

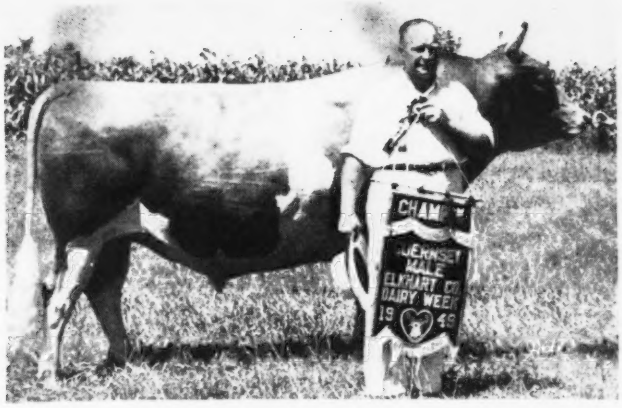

Gayoso Levity Crown, senior and grand champion bull at the Indiana State Fair, with Darius Kingen, Muncie, owner.

SENIOR AND GRAND CHAMPION BULL

Gayoso Levity Crown, Darius Kingen, Muncie.

JUNIOR CHAMPION BULL

McDonald Farms S. Noblyborn, J. K. Lilly, Jr., Indianapolis.

SENIOR AND GRAND CHAMPION FEMALE

Normandy Mary Ann, Herman C. Krannert, New Augusta.

JUNIOR CHAMPION FEMALE

Kingendale Levity's Spot, Darius Kingen & Son, Muncie.

BULL CALF, 4 MONTHS AND UNDER 12

1, Grain Meadow Chum's Shane, Walter L. Young, Greentown; 2, Eagle Valley H. Distinction, J. K. Lilly, Jr.; 3, Cassland Royal King, Alson E. Turner, Greenfield; 4, Eagle Valley H. C. Pollo, J. K. Lilly, Jr.; 5, Green Pine Royal Prince, Keith Bussard & Mearl McGonigal, Greentown.

BULL, 1 YEAR AND UNDER 18 MONTHS

1, McDonald Farms S. Noblyborn, J. K. Lilly, Jr.; 2, Eagle Valley J. Sedwick, J. K. Lilly and Stacy Cox, Zionsville; 3, Meadow Lodge Kingmaker, Dr. W. H. & Richard Lane, Camden; 4, Curtiss Candy Gov. King, Mr. & Mrs. Glen R. Corbin, Kentland, and Mr. & Mrs. Arthur Peters & Son, Momence, Ill.; 5, Ken Ver Wonder's Ken, Mr. & Mrs. Kenneth Smock, Noblesville.

BULL, 18 MONTHS AND UNDER 2 YEARS

1, Eagle Valley Daisy's Hassan, J. K. Lilly, Jr.; 2, Leafy Lane Royal Blend, Mr. & Mrs. Reuben A. Craig, Kokomo; 3, McDonald Farms S. Masterman, Fred C. Siess, Lebanon; 4, Grain Meadow Oberland, Walter L. Young & Son, Greentown.

BULL, 2 YEARS AND UNDER 3

1, South Wind Elsie's Colonel, Elmer C. & Hulda L. Hoff, Indianapolis; 2, Sonny Acre's Magician, Keith Brussard & Merle McGonigal; 3, Great Oak's Jane's Prince, Daisy McKee, Ladoga; 4, Lookout Valley Superb Viking, Walter & Harold Coleman, Bunker Hill.

BULL, 3 YEARS AND UNDER 4

1, Fuller Farms Prince Gardenius, Cecil Fisher, Shelbyville; 2, Normandy Majestic, Herman C. Krannert,

BULL, 4 YEARS AND OVER

1, Gayoso Levity Crown, Darius Kingen; 2, Golden Grange Vigo, Roy Parmerlee, Huntington; 3, Normandy Levity Blend, Herman C. Krannert.

HEIFER CALF, 4 MONTHS AND UNDER 12

1, Eagle Valley H. Gem, J. K. Lilly, Jr.; 2, Leafy Lane Matchless Daydream, Reuben Craig; 3, Patricia's Fawn, Carl Jarrett, New Augusta; 4, Parmerlee Place Harmony, Roy Parmerlee, Huntington; 5, White Lick Private's Glow, Erwin K. Wetzel, Mooresville.

HEIFER, 1 YEAR AND UNDER 18 MONTHS (Not in Milk)

1, Eagle Valley H. Rose, J. K. Lilly, Jr.; 2, White Lick Private's Sunset, Erwin K. Wetzel; 3, Normandy Fashion, Herman C. Krannert; 4, Eagle Valley's J's Robin, J. K. Lilly, Jr.; 5, Kingendale Levity's B, Darius Kingen.

HEIFER, 18 MONTHS AND UNDER 2 YEARS

1, Kingendale Levity's Spot, Darius Kingen & Son; 2, Normandy Vixen, Herman C. Krannert; 3, Valley Set T. Lilly, Ronald Wenger, Goshen; 4, White Lick Private's Princess, Erwin K. Wetzel; 5, Grain Meadow Chum's Fleurie, Walter L. Young, Greentown.

COW, 2 YEARS AND UNDER 3

1, Ideal's Regent's Doris, Erwin K. Wetzel; 2, Baron's Rose, Robert J. & Robert L. Brenneman, Elkhart; 3, Normandy Levity Princess, Herman C. Krannert; 4, Sunny Meadows Stephanie, Walter H. Ball, Huntington; 5, Clark's Grandee Rexene, Mervin Eby, Elkhart.

COW, 3 YEARS AND UNDER 4

1, Normandy Mary Ann, Herman C. Krannert; 2, Lookwell T. Caroline, Mervin Eby; 3, Kingendale Sevene, Darius Kingen; 4, Normandy Virginia, Herman C. Krannert; 5, Kenfleur's Lustrous Jean, Erwin C. Wetzel, Mooresville.

COW, 4 YEARS AND UNDER 5

1, Flying Horse Colonel's Phyllis, Erwin K. Wetzel; 2, Normandy Jean, Herman C. Krannert; 3, McDonald Farms S. Jula, C. C. Cochard, Greenfield; 4, Eagle Valley Hasse, J. K. Lilly, Jr.; 5, Belinda of Locust Ridge, Raymond Moeller & Son, New Palestine.

COW, 5 YEARS AND OVER

1, Elmdale Alert Patience, John P. Logan, Lafayette; 2, Lockshore Jerre, Mervin Eby; 3, Fairlawn K. Hedy, Darius Kingen & Son; 4, Virmar's Dicta Diana, Erwin K. Wetzel; 5, Normandy Gilly, Herman C. Krannert.

SENIOR GET OF SIRE

1, Herman C. Krannert on get of Normandy Levity King, showing Normandy Gilly, Normandy Virginia, Normandy Jean and Normandy Mary Ann; 2, Hester and Parrish Fuller, Shelbyville, on get of McDonald Farms Golden Lad, showing Fuller Farms Golden Moonbeam, Fuller Farms Golden Caroline, Fuller Farms Golden Janet and Fuller Farms Golden Lustre; 3, Darius Kingen & Son on get of Gayoso Levity Crown, showing Kingendale Levity's Spot, Kingendale Levity's Lulu, Kingendale Levity's Beth and Kingendale Levity's Act; 4, J. K. Lilly, Jr. on get of McDonald Farms Hassan, showing Eagle Valley Daisy's Hassan, Eagle Valley Hassan's Daisy, Eagle Valley H. Rose and Eagle Valley Hassan's Renia.

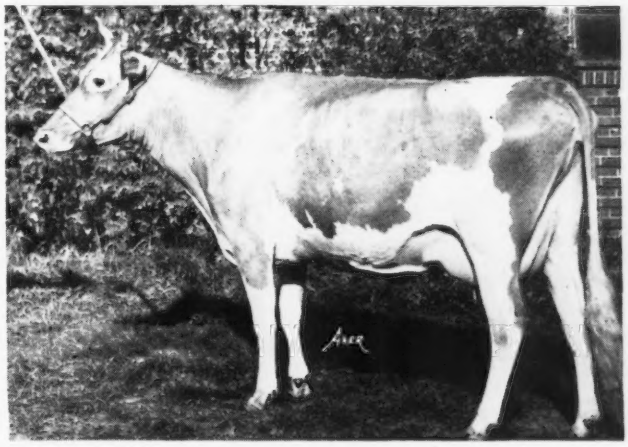

Normandy Mary Ann, senior and grand champion female at the Indiana State Fair, owned by Herman C. Krannert, New Augusta.

JUNIOR GET OF SIRE

1, Herman C. Krannert on get of Normandy Levity Blend, showing Normandy Fashion, Normandy Sara, Normandy Sylvia and Normandy Vixen; 2, Darius Kingen & Son on get of Gayoso Levity Crown, showing Kingendale Levity's Spot; Kingendale Levity's Lulu, Kingendale Levity's B and Kingendale Levity's Sade; 3, Erwin K. Wetzel on get of Flying Horse Amy's Private, showing White Lick Private's Glow, White Lick Private's Diana, White Lick Private's Sunset and White Lick Private's Princess; 4, Walter L. Young & Son, Greentown, on get of Welcome In Chum's Forward Ace, showing Nolin's Luxury's Rose, Grain Meadow Chum's Cleo, Grain Meadow Chum's Fleurie and Grain Meadow Chum's Shane; 5, Hester & Parrish Fuller on get of McDonald Farms Keynoter, showing Fuller Farms Keolyn, Fuller Farms KeExcla, Fuller Farms Saturn and Fuller Farms Keablanca.

PRODUCE OF DAM

1, H. C. Krannert on produce of Normandy Gypsy, showing Normandy Sara and Normandy Levity Princess; 2, Hester and Parrish Fuller on produce of Empress Moon of Wa:erloo, showing Fuller Farms Golden Moonbeam and Fuller Farms Prince Gardenius; 3, Darius Kingen & Son on produce of Lone Elm Belle, showing Lone Elm Belleflower and Kingendale Levity's Spot; 4, C. C. Cochard on produce of McDonald Farms Hera, showing McDonald Farms S. Jula and Hoosier Heart Jula; 5, L. E. Hopkins, Sheridan, on produce of Bonnie of Joliet, showing Admiral's Bonnie's Princess and Bonnie's Donna Belle.

DAIRY HERD

1, H. C. Krannert showing Normandy Levity Princess, Normandy Mary Ann, Normandy Jean and Normandy Gilly; 2, Darius Kingen & Son showing Fairlawn K. Hedy, Gayoso Gay Marguerite, Lone Elm Belleflower and Kingendale Sevene; 3, Erwin K. Wetzel showing Virmar's Dicta Diana, Flying Horse Colonel's Phyllis, Kenfleur's Lustrous Jean and Ideal's Regent's Doris; 4, Hester and Parrish Fuller showing Fuller Farms Golden Moonbeam, Fuller Farms Golden Lustre, Fuller Farms Golden Janet and Fuller Farms Golden Caroline.

Oregon

GUERNSEYS were judged on Labor Day at the Oregon State Fair, Salem, by C. R. (Cliff) Knight, Guernsey Superintendent at Happyholme Farm, Lodi, Calif. It was the largest Guernsey show since the war, with 130 head in the open classes, 60 head in the 4-H classes, and almost as many in the FFA classes. Guernsey breeders of Oregon were particularly proud of themselves by having more in the open classes than the Holstein and Jersey breeders combined.

M. C. Fleming, Wandamere Farm, Troutdale, won both the female and bull senior and grand championships. Senior and grand champion bull was placed on the Fleming's two-year-old, Wandamere Allen's Pirate, that topped an exceptionally strong class of six two-year-olds. Reserve championship went to the winning aged bull, Wandamere Lady's Challenger, owned jointly by Hans Leuthold, Tillamook, and Mr. Fleming. Junior championship went to G. W. Bond & Son, Prairie Bloom Farm, Junction City, on their junior yearling, Wandamere Artist's Ambassador. Mr. Fleming also won the senior yearling class with Ivy Oak Lord's Tamerlane, and the senior calf class with Wandamere Prince Regent. Marie Mallow, Albany, topped the junior bull calf class with Mallow-Meadow's Phil's Melody.

In the female classes it was again Wandamere Farms, showing the senior and grand champion, the aged cow, Ivy Oak La Peggy's Pet, that has the State Champion production record of 13927—822—Jr4—365C. "Pet" was also the dam of the junior champion heifer, Wandamere Anson's Pet, making it a great day for her owner. She was bred by W. H. Brandt, Silverton. Reserve grand championship was won by Hans Leuthold, Wilsona Farm, Tillamook, on his aged cow, Valley Gem Party Girl, that later won the best uddered class. The four-year-old cow class was headed by Doll's Nestucca Rose, owned by Lloyd and Elma McKillip, Cloverdale, and she was later placed second in the best udder class. Hans Leuthold topped the junior calf class with Wilsona Farm C. Lynne, and Mr. Fleming won all the others.

One of the outstanding exhibits was made by the breeders of Tillamook County, who by going together and helping each other exhibited a group of cattle that won consistently throughout the show. Others who crowded the tops were Vernon E. Boeckman, Richard Boeckman, Gustave Selander, L. W. Erb, G. W. Bond and Son, McCulloch & Hobson, and Arthur Moulton, Middale Guernsey Farm, Vancouver, Wash.

Breeders' rosettes were presented by The American Guernsey Cattle Club to the breeders of the top three individuals in each class. Howard Smith, County Agent, Tillamook County, clerked the show and passed the ribbons, while Elmer J. Meadows, field representative of The American Guernsey Cattle Club, acted as ringmaster and made the announcements.

Following is a list of awards:

SENIOR AND GRAND CHAMPION BULL

Wandamere Allen's Pirate, M. C. Fleming, Troutdale.

RESERVE GRAND CHAMPION BULL

Wandamere Lady's Challenger, Hans Leuthold, Tillamook, and M. C. Fleming.

JUNIOR CHAMPION BULL

Wandamere Artist's Ambassador, G. W. Bond and Son, Junction City.

SENIOR AND GRAND CHAMPION FEMALE

Ivy Oak La Peggy's Pet, M. C. Fleming.

RESERVE GRAND CHAMPION FEMALE

Valley Gem Party Girl, Hans Leuthold.

JUNIOR CHAMPION FEMALE

Wandamere Anson's Pet, M. C. Fleming.

BULL CALF, UNDER 6 MONTHS

1, Mallow-Meadow's Phil's Melody, Marie Mallow, Albany; 2, Wilsona Farms Pirate, Hans Leuthold; 3, Entry, M. C. Fleming; 4, Count Steadfast of Alder-Dell, Gustave Selander, Sherwood; 5, Entry, Poepping Brothers, Silverton.

BULL CALF, 6 MONTHS AND UNDER 12

1, Wandamere Prince Regent, M. C. Fleming; 2, Archer's Crusader, Wilmer R. Lyon, Junction City; 3, Erb Farms Dolly's Dan, L. W. Erb, Albany; 4, Lone Maple Sylvester, Solon Spencer, Gresham; 5, Claore Luke's Magistrate, Ralph and Marie Redberg, Cloverdale.

BULL, 1 YEAR AND UNDER 18 MONTHS

1, Wandamere Artist's Ambassador, G. W. Bond and Son; 2, Wandamere Anson's Clipper, M. C. Fleming; 3, Oregon's Doug,

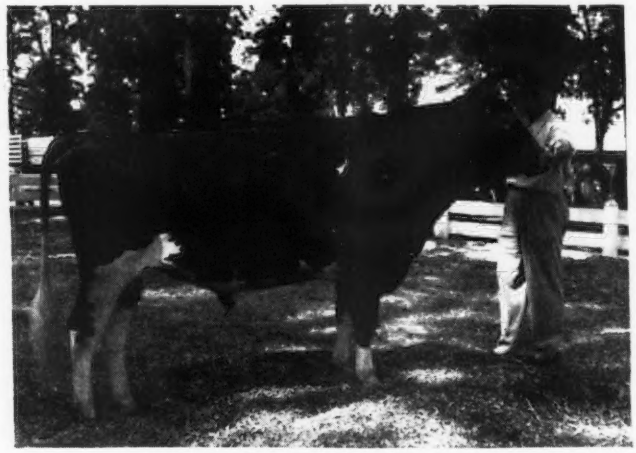

Wandamere Allen's Pirate, senior and grand champion bull at Oregon State Fair, owned by M. C. Fleming, Troutdale, Ore.

Ivy Oak La Peggy's Pet, senior and grand champion female at the Oregon State Fair, also owned by M. C. Fleming.

Vernon E. Boeckman, Sherwood; 4, Wandamere Jean's Banker, L. W. Erb; 5, Fair View Judge's Stylist, Orville L. Brown, Tillamook.

BULL, 18 MONTHS AND UNDER 2 YEARS

1, Ivy Oak Lord Tamerlane, M. C. Fleming; 2, Oregon's Noble King, Vernon E. Boeckman.

BULL, 2 YEARS AND UNDER 3

1, Wandamere Allen's Pirate, M. C. Fleming; 2, Wandamere Pride's Porter, Ernest and Carl Josi, Oregon City; 3, Entry, Hans Leuthold; 4, Entry, G. W. Bond and Son; 5, Wandamere Dauntless, Solon Spencer.

BULL, 3 YEARS AND OVER

1, Wandamere Lady's Challenger, Hans Leuthold and M. C. Fleming; 2, Wandamere Daisy's Duke, L. W. Erb; 3, Western Glow Miracle Steadfast, Gustave Selander & Sons; 4, Fair View's Royal Pal, R. H. Reed, Sheridan.

HEIFER CALF, UNDER 6 MONTHS

1, Wilsona Farms C. Lynne, Hans Leuthold; 2, Arleta of Mt. Adams, M. C. Fleming; 3, Fran-Ell Bella, August J. Minke, Jr., Shedd; 4, Entry, Vernon E. Boeckman; 5, Entry, Solon Spencer.

HEIFER CALF, 6 MONTHS AND UNDER 12

1, Wandamere Anson's Mayola, M. C. Fleming; 2, Wilsona Farms Crystal, Hans Leuthold; 3, Entry, G. A. McCulloch and R. J. Hobson, Amity; 4, Commander's Bonita, G. W. Bond and Son; 5, Evansdale Gwendolyn, Charles Evans, Independence.

HEIFER, 1 YEAR AND UNDER 18 MONTHS

1, Wandamere C. Myrtle, M. C. Fleming; 2, Prairie Bloom Beryl, G. W. Bond and Son; 3, Wilsona Farms Anita, Hans Leuthold; 4, Wandamere Duke's Dotty, M. C. Fleming; 5, Wilsona Farms Garnet, Hans Leuthold.

HEIFER, 18 MONTHS AND UNDER 2 YEARS

1, Wandamere Anson's Pet, M. C. Fleming; 2, Wandamere Matchless Bonnie, M. C. Fleming; 3, Erb Farms Petunia, L. W. Erb; 4, Mallow-Meadow's Melody Novia, Marie Mallow; 5, Prairie Bloom Eldora, G. W. Bond and Son.

COW, 2 YEARS AND UNDER 3

1, Wandamere Princess May, M. C. Fleming; 2, Commander's Babe of Linnacres, Wilmer Lyon; 3, Oregon's Kinita, Vernon E. Boeckman; 4, Maple Brook's Patricia, Richard Boeckman, Sherwood; 5, Wandamere Pride's Dairymaid, M. C. Fleming.

COW, 3 YEARS AND UNDER 4

1, Wandamere Lad's Rosalie, M. C. Fleming; 2, Oregon's Suzanne, E. W. Boeckman, Sherwood; 3, Nestucca Hope, Lloyd McKillip, Cloverdale; 4, Ivy Oak Delta's Dinah, W. H. Brandt, Silverton; 5, Middale Pride's Babs, Dick Moulton, Vancouver, Wash.

COW, 4 YEARS AND UNDER 5

1, Doll's Nestucca Rose, Lloyd and Elma McKillip, Cloverdale; 2, Illahee Sunshine, M. C. Fleming; 3, Hood View Delight, Vernon E. Boeckman; 4, Oregon's Karon, Vernon E. Boeckman; 5, Entry, Arthur Moulton, Vancouver, Wash.

COW, 5 YEARS AND OVER

1, Ivy Oak La Peggy's Pet, M. C. Fleming; 2, Valley Gem Party Girl, Hans Leuthold; 3, Ivy Oak Belle's Tinkle, M. C. Fleming; 4, Clearbrook's Red Dot, G. A. McCulloch and R. J. Hobson; 5, Maxim's Lady Blossom, G. W. Bond and Son.

COW WITH RECORD OF 600 LBS. FAT IN 305 DAYS, OR 800 IN 365 DAYS

1, Ivy Oak La Peggy's Pet, M. C. Fleming; 2, Wandamere Darlene, M. C. Fleming; 3, Maxim's Lady Blossom, G. W. Bond and Son.

GET OF SIRE

1, M. C. Fleming on get of Wandamere Phylliston; 2, G. W. Bond and Son on get of Wandamere Archer; 3, G. A. McCulloch and R. J. Hobson on get of Oak Park Pal; 4, Arthur Moulton on get of Grandee's Prince of Middale.

JUNIOR GET OF SIRE

1, M. C. Fleming on get of Wandamere Anson; 2, Hans Leuthold on get of Wandamere Lady's Challenger; 3, Marie Mallow on get of Phil's Melody of Owens Dairy; 4, Vernon E. Boeckman on get of Oregon Bonnie's Bud; 5, M. C. Fleming on get of Wandamere Daisy's Duke.

PRODUCE OF DAM

1, M. C. Fleming on produce of Valley Pride's Rosetta; 2, M. C. Fleming on produce of Wandamere Princess Ann; 3, G. W. Bond and Son on produce of Susana of Prairie Bloom; 4, G. A. McCulloch and R. J. Hobson on produce of Rosalie's Lady of Fair View; 5, Richard Boeckman on produce of Maple Brook's Patty.

THREE BEST FEMALES

1, M. C. Fleming showing Wandamere Anson's Pet, Wandamere Pride's Dairymaid and Wandamere Princess May; 2, Lloyd and Elma McKillip showing Doll's Nestucca Rose, Nestucca Hope and Captain's Nestucca Pansy; 3, Vernon E. and E. W. Boeckman showing Oregon Suzanne, Oregon Karon and Oregon Kinita; 4, Hans Leuthold showing Wilsona Farms Bella, Wilsona Farm's Gretchen and Wilsona Farms Anita; 5, Arthur Moulton showing Middale Princess Frolic, Pride's Dot of Middale and Entry.

BEST UDDER CLASS

1, Valley Gem Party Girl, Hans Leuthold; 2, Doll's Nestucca Rose, Lloyd and Elma McKillip; 3, Ivy Oak Delta's Dinah, W. H. Brandt; 4, Wandamere Lad's Rosalie, M. C. Fleming; 5, Maple Brook's Patricia, Richard Boeckman.

DAIRY HERD

1, M. C. Fleming; 2, Vernon E. Boeckman; 3, G. W. Bond and Son; 4, Arthur Moulton.

Missouri

THE Missouri State Fair was held August 21 to 28 at Sedalia, and Guernseys were shown on the 25th. The quality was good in most of the classes, but the number shown was not up to previous years. The show was somewhat of an anti-climax to the Ozark Empire Fair & State Guernsey Show held the previous week at Springfield. About 75 head were shown and placed by Dr. Warren Gifford, chairman of the Animal Industry Department, University of Arkansas, Fayetteville. Judge Gifford did a thorough job of placing the classes and his reasons for each placing were well received by the ringside. Olen Monsees, Smithton, and H. A. Ball, Columbia, superintendents of the dairy show, did a commendable job of getting entries checked and running the show. This was an approved Guernsey show and breeders' rosettes were given by The American Guernsey Cattle Club.

C. D. Marlo, Repelmar Farm, Versailles, showed Gayhead's H. I. Kate, a very stylish mature cow, to senior and grand championship honors for the third time in three shows. Glencliff Baron, bred by Repelmar Farm and owned by Clarence Raymond, Fredonia, Kan., was made the senior and grand champion bull for the second time this year.

Repelmar Farm also exhibited the junior champion bull, their first place bull calf, Repelmar His Leroy. St. Albans Glamour Bettsella, a very typy senior yearling heifer, owned by St. Albans Farms, Inc., St. Albans, was junior champion female. Reserve grand champion female was the first place two-year-old cow, Gaylord Jubilant's Hortense, owned by Joann Feldker, a 4-H Club girl from Bourbon.

In the junior show, 27 animals were shown by 10 exhibitors. Senior and grand champion female of the junior show was Gaylord's Jubilant's Hortense, owned by Joann Feldker. Junior champion female honors went to Winamere Mate's Cynthia, shown by William B. Lusk, Springfield. The champion bull of the junior show was Cooper's Indelible, owned by James Kyle, Marionville.

Johnny Wallis, Springfield, was the winner of the junior showmanship contest, but the award of a model cow, given by The American Guernsey Cattle Club went to Joann Feldker, second place winner since Johnny had won a model cow in the junior herds-

(*St. Louis District No. 8*)

First place District herd at the Missouri State Guernsey Show and Ozark Empire Fair. Left to right: Fairlawn Actor's Forward, Gayhead's In-repose, Fern-Wood Anita, all owned by Seco Company, Inc., St. Albans Glamour Rosalie, owned by St. Albans Farms, Inc., Vineland Mistletoe, owned by W. G. Knorpp, St. Albans Glamour Bettsella, St. Albans AV Boy's Nell, both owned by St. Albans Farms, Inc., and Sunnymede Val Rex's Gert, owned by Sunnymede Farm.

men's contest. Three county groups were shown in the junior show and first place went to Franklin County with Eunice J. Vieten, Joann Feldker, Joseph Feldker, Jr., and Darl Schatz, as exhibitors. Jackson County was second and Greene County, third.

Following is a list of awards:

SENIOR AND GRAND CHAMPION BULL

Glencliff Baron, Clarence Raymond, Freedonia, Kan.

JUNIOR CHAMPION BULL

Repelmar His Leroy, Central Missouri State College, Warrensburg.

SENIOR AND GRAND CHAMPION FEMALE

Gayhead's H. I. Kate, C. D. Marlo, Versailles.

JUNIOR CHAMPION FEMALE

St. Albans Glamour Bettsella, St. Albans Farms, Inc., St. Albans.

RESERVE GRAND CHAMPION FEMALE

Gaylord Jubilant's Hortense, Joann Feldker, Bourbon.

BULL CALF

1, Repelmar His Leroy, C. D. Marlo; 2, Vineland Jupiter Lad, W. G. Knorpp, Vineland; 3, Wallis's Ladd Rambler, M. E. Wallis and Son, Springfield; 4, St. Albans Fabron's Glamour, Emory Vieten, Leslie; 5, St. Albans Glamour E Boy, St. Albans Farms, Inc.

BULL, 1 YEAR AND UNDER 18 MONTHS

1, Seco Imperial Content, Seco Co., Inc., Arcadia; 2, Seco Gail Imperial, Sunnymede Farms-Missouri Improvement Co., Bismark; 3, Prairiemede's L. Laddie, John E. Alley, Lee's Summit.

BULL, 18 MONTHS AND UNDER 2 YEARS

1, Cooper's Indelible, James Kyle, Marionville; 2, St. Albans Grandeur, St. Albans Farms, Inc., Raymond Baker and Son, Winfield, Iowa, William J. Baker, Mount Pleasant, Iowa, and C. H. Jennings and Sons, Iowa City, Iowa.

BULL, 2 YEARS AND OVER

1, Glencliff Baron, Clarence Raymond; 2, Fairlawn Actor's Forward, Seco Co., Inc.; 3, Repelmar Baron Fabian, Charles W. Bluhn, Smithton.

HEIFER CALF

1, Seco Im-Starlight, Seco Co., Inc.; 2, Repelmar H. I. Lila, C. D. Marlo; 3, St. Albans Glamour B. Holly, St. Albans Farms, Inc.; 4, Sunnymede Val Rex's Gert, Sunnymede Farms-Missouri Improvement Co.; 5, St. Albans Glamour Val Beauty, St. Albans Farms, Inc.

HEIFER, 1 YEAR AND UNDER 18 MONTHS

1, Repelmar H. I. Golda, C. D. Marlo; 2, St. Albans AV Boy's Nell, St. Albans Farms, Inc.; 3, Sunnyfield Star's Imperial, Tony Van Cloostere, Vergennes, Ill.; 4, Repelmar H. I. Judy, C. D. Marlo; 5, Gaylord's K. M. Pansy, Joseph Feldker, Jr., Bourbon.

HEIFER, 18 MONTHS AND UNDER 2 YEARS

1, St. Albans Glamour Bettsella, St. Albans Farms, Inc.; 2, Seco Imperial Lady, John Boston, Carlinville, Ill.; 3, Repelmar H. I. Ellen, C. D. Marlo; 4, St. Albans Glamour Miss Jiggs, St. Albans Farms, Inc.; 5, St. Albans Imperial Rosa, St. Albans Farms, Inc.

COW, 2 YEARS AND UNDER 3

1, Gaylord Jubilant's Hortense, Joann Feldker; 2, St. Albans Glamour V. Faith, St. Albans Farms, Inc.; 3, Seco Im-Pish, Seco Co., Inc.; 4, St. Albans AV Boy's Nella Jay, St. Albans Farms, Inc.; 5, Winamere Dewdrop, James G. Lusk, Springfield.

COW, 3 YEARS AND UNDER 4

1, St. Albans Glamour Rosalie, St. Albans Farms, Inc.; 2, Flat Brook Her Girl, C. D. Marlo; 3, St. Albans Glamour Hale Spot A., St. Albans Farms, Inc.; 4, Pevely Eunice Beauty, Eunice J. Vieten, Leslie; 5, Seco Im-Prudent, Seco Co., Inc.

COW, 4 YEARS AND UNDER 5

1, St. Albans Actor's Kathryn, St. Albans Farms, Inc.; 2, Repelmar Fairfax Bea, C. D. Marlo; 3, St. Albans Glamour's Zetta, St. Albans Farms, Inc.; 4, St. Albans Actor's V. A. Faith, St. Albans Farms, Inc.; 5, Repelmar Fairfax Lucky, C. D. Marlo.

COW, 5 YEARS AND OVER

1, Gayhead's H. I. Kate, C. D. Marlo; 2, Fern-Wood Anita, Seco Co., Inc.; 3, St. Albans Actor's Hale Spot A., St. Albans Farms, Inc.; 4, Gayhead's In-repose, Seco Co., Inc.; 5, St. Albans Actor's Hale Spot, St. Albans Farms, Inc.

JUNIOR GET OF SIRE

1, Seco Co., Inc., on get of Gayhead's Imperial; 2, C. D. Marlo on get of Gayhead's His Idol; 3, St. Albans Farms, Inc., on get of McDonald Farms Glamour; 4, William B. Lusk, Springfield, on get of Argilla Third Mate.

GET OF SIRE

1, St. Albans Farms, Inc., on get of McDonald Farms Glamour; 2, C. D. Marlo on get of Douglaston Baron Fairfax; 3, Seco Co., Inc., on get of Gayhead's Imperial; 4, St. Albans Farms, Inc., Becker, on get of Wildwood Actor's August; 5, William B. Lusk on get of Florham Marmion.

PRODUCE OF DAM

1, C. D. Marlo on produce of St. Albans Actor's Faith B.; 2, St. Albans Farms, Inc., on produce of Grand Mere Hale Spot; 3, Seco Co., Inc., on produce of Gayhead's Lady Rosa; 4, St. Albans Farms, Inc., on produce of St. Albans Hero's Nella Jay; 5, William B. Lusk on produce of Brilliance's Buttercup.

BEST THREE FEMALES

1, Entry, St. Albans Farms, Inc.; 2, Entry, C. D. Marlo; 3, Entry, Seco Co., Inc.; 4, Entry, James G. Lusk.

BEST UDDERED COW

1, Gayhead's H. I. Kate, C. D .Marlo; 2, St. Albans Actor's Kathryn, St. Albans Farms, Inc.; 3, Gaylord Jubilant's Hortense, Joann Feldker; 4, Pevely Eunice Beauty, Eunice J. Vietan; 5, Seco Im-Pish, Seco Co., Inc.

BEST DAIRY HERD

1, C. D. Marlo; 2, St. Albans Farms, Inc.; 3, Seco Co., Inc.

Ozark Empire

THE Ozark Empire Fair at Springfield, Mo., was held on August 13 to 19 with Guernseys being shown on August 16. This fair was designated as the State Guernsey Show by the Missouri G. B. A. and was outstanding, both from the standpoint of numbers and quality. Although the show is open to the world, all Guernsey entries were from Missouri exhibitors except two, which were shown by Illinois breeders. Prof. A. L. Darnell, Department of Dairy Husbandry, Texas A & M College, College Station, made the placings and did a most satisfactory job on the strong classes led before him. A large ringside was present throughout the day. Le Roy Blunt, Guernsey breeder at Springfield, was superintendent of the Guernsey show and did an excellent job of keeping the show running smoothly.

A total of 170 head were shown in the open classes by 26 different exhibitors. The Ozark Empire Fair paid transportation money for a maximum of 17 head from each district, and there were three district herds shown. The herd from the St. Louis District, No. 8, won this class and was awarded a trophy by the "Missouri Farmer". Exhibitors in the District 8 herd were St. Albans Farms, Inc., Seco Company, Inc., Sunnymede Farm, and W. G. Knorpp.

Repelmar Farm, owned by C. D. Marlo, Versailles, took a major portion of the winnings with three firsts and three seconds in the individual classes, three firsts and two seconds in the groups, and senior and grand championship for females. Seco Company, Inc., Arcadia, provided strong competition in all classes and won a total of five blues and four reds.

Glencliff Baron, bred by Repelmar Farm and exhibited by Clarence Raymond, Fredonia, Kan., was the first place aged bull and was made senior and grand champion over the very typy two-year-old bull, Fairlawn Actor's Forward, shown by Seco Company, Inc. "Baron" is extremely strong in body capacity, size, and scale, and made an outstanding grand champion. Cooper's Indelible, owned by junior exhibitor James Kyle, Marionsville, was the first place senior yearling bull and junior champion of the open show.

Repelmar Farm showed the senior and grand champion female with their first place aged cow, Gayhead's H. I. Kate. This cow also won the best udder class, although she was shown dry. "Kate" was the grand champion female at the Kansas City American Royal Dairy Show held last spring. Sunnyfield Star's Imperial, owned by Tony Van Cloostere, Vergennes, Ill., was junior champion of the open show. St. Albans Galmour Bettsella, owned by St. Albans Farms, Inc., was selected as junior champion female of the Missouri State Show.

Following is a list of awards:

SENIOR AND GRAND CHA..PION BULL

Glencliff Baron, Clarence Raymond, Fredonia, Kans.

JUNIOR CHAMPION BULL

Cooper's Indelible, James Kyle, Marionsville.

SENIOR AND GRAND CHAMPION FEMALE

Gayhead's H. I. Kate, C. D. Marlo, Versailles.

JUNIOR CHAMPION FEMALE

Sunnyfield Star's Imperial, Tony Van Cloostere, Vergennes, Ill.

BULL CALF

1, Repelmar His Leroy, C. D. Marlo; 2, Royal Buster of French Valley, Herman Vermule, Billings; 3, Entry, George Schmitt, Springfield; 4, St. Albans Fabron's Glamour, Emory Vieten, Leslie; 5, Vineland Jupiter Lad, W. G. Knorpp, Vineland.

BULL, 1 YEAR AND UNDER 18 MONTHS

1, St. Albans Archer's Grand Lad, George Schmitt and Son; 2, Seco Imperial Content,

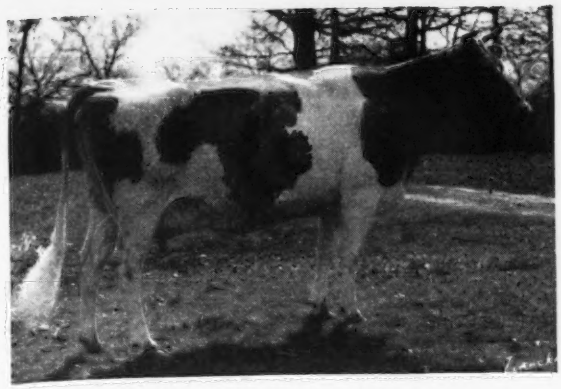

Gayhead's H. I. Kate, senior and grand champion female at both the Missouri State Fair and Ozark Empire Fair, owned by C. D. Marlo, Versailles, Mo.

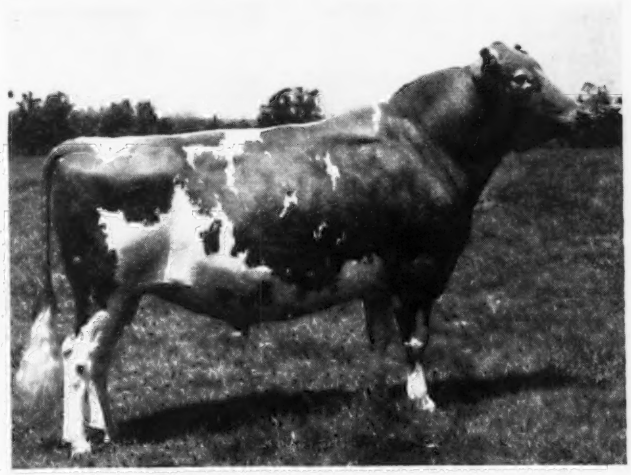

Glencliff Baron, senior and grand champion bull at both the Missouri State Fair and the Ozark Empire Fair, owned by Clarence Raymond, Fredonia, Kan.

Seco Co., Inc. Arcadia; 3, Seco Gail Imperial, Sunnymede Farms-Missouri Improvement Co., Bismarck; 4, Lee Rus Butterfat Duke, John A. Hembree and Sons, Stockton; 5, Mello-D-Meads Pharaoh, Elsie L. Bryant, Sullivan.

BULL, 18 MONTHS AND UNDER 2 YEARS

1, Cooper's Indelible, James Kyle; 2, Nixon's Emperor Piper, Emmett Reidle, Verona; 3, Seco L. H. Consistent, John Schatz, Billings; 4, Hightower Butterfat Clyde, John A. Hembree and Sons.

BULL, 2 YEARS AND UNDER 3

1, Fairlawn Actor's Forward, Seco Co., Inc.; 2, Repelmar Baron Fabian, Charles W. Bluhm, Smithton; 3, Repelmar H. I. Alert, Myron J. White and Son, Ozark; 4, Hightower Butterfat Primrose, John A. Hembree and Sons; 5, Erlene's Valor of Cloverdale, Arthur Wieck, Billings.

BULL, 3 YEARS AND UNDER 4

1, Glencliff Baron, Clarence Raymond; 2, Pleasant View Heritage Baron, John & Herman Vermule; 3, St. Albans Glamour's Yankee, Joseph Feldker, Bourbon.

HEIFER CALF

1, Seco Im-Starlight, Seco Co., Inc.; 2, Repelmar H. I. Lila, C. D. Marlo; 3, St. Albans Glamour's B. Holly, St. Albans Farms, Inc.; 4, Sunnymede Val Rex's Gert, Sunnymede Farms-Missouri Improvement Co.; 5, Winamere Mate's Julie, James G. Lusk, Springfield.

HEIFER, 1 YEAR AND UNDER 18 MONTHS

1, Sunnyfield Star's Imperial, Tony Van Cloostere; 2, Repelmar H. I. Golda, C. D. Marlo; 3, St. Albans AV Boy's Nell, St. Albans Farms, Inc.; 4, Entry, George Schmitt and Son; 5, Repelmar H. I. Judy, C. D. Marlo.

HEIFER, 18 MONTHS AND UNDER 2 YEARS

1, Seco Imperial Lady, John Boston, Carlinville, Ill.; 2, St. Albans Glamour Bettsella, St. Albans Farms, Inc.; 3, Repelmar H. I. Ellen, C. D. Marlo; 4, Entry, Virgil Miles, Billings; 4, St. Albans Imperial Rosa, St. Albans Farms, Inc.

COW, 2 YEARS AND UNDER 3

1, Seco Im-Pish, Seco Co., Inc.; 2, Winamere Dewdrop, James G. Lusk; 3, St. Albans AV Boy's Nella Jay, St. Albans Farms, Inc.; 4, Wistful Wanda of French Valley, Carl Piker, Ash Grove; 5, Seco Rosebud, Seco Co., Inc.

COW, 3 YEARS AND UNDER 4

1, St. Albans Glamour Rosalie, St. Albans Farms, Inc.; 2, Flat Brook Her Girl, C. D. Marlo; 3, Seco Im-Pudent, Seco Co., Inc.; 4, Gaylord's Levity Evelyn, Virgil Miles; 5, Winamere Celia, William B. Lusk, Springfield.

COW, 4 YEARS AND UNDER 5

1, Repelmar Fairfax Bea, C. D. Marlo; 2, St. Albans Actor's Kathryn, St. Albans Farms, Inc.; 3, Repelmar Fairfax Lucky, C. D. Marlo; 4, Vineland Mistletoe, W. G. Knorpp; 5, Winamere's Lorene, William B. Lusk.

COW, 5 YEARS AND OVER

1, Gayhead's H. I. Kate, C. D. Marlo; 2, Fern-Wood Anita, Seco Co., Inc.; 3, Gayhead's In-repose, Seco Co., Inc.; 4, St. Albans Actor's Hale Spot A., St. Albans Farms, Inc.; 5, St. Albans Actor's Hale Spot, St. Albans Farms, Inc.

JUNIOR GET OF SIRE

1, Seco Co., Inc., on get of Gayhead's Imperial; 2, C. D. Marlo on get of Gayhead's His Idol; 3, St. Albans Farms, Inc., on get of McDonald Farms Glamour; 4, George Schmitt and Son on get of St. Albans Actor's Vigor; 5, Entry, Tony Yonkman.

GET OF SIRE

1, C. D. Marlo on get of Douglaston Baron Fairfax; 2, Seco Co., Inc., on get of Gayhead's Imperial; 3, St. Albans Farms, Inc. on get of Wildwood Actor's August; 4, St. Albans Farms, Inc., on get of McDonald Farms Glamour.

PRODUCE OF DAM

1, Seco Co., Inc., on produce of Gayhead's Lady Rosa; 2, St. Albans Farms, Inc., on produce of Grand Mere Hale Spot; 3, C. D. Marlo on produce of St. Albans Actor's Faith B.; 4, William B. Lusk on produce of Brilliance's Buttercup.

BEST THREE FEMALES

1, Entry, St. Albans Farms, Inc.; 2, Entry, C. D. Marlo; 3, Entry, Seco Co., Inc.; 4, Entry, James G. Lusk; 5, Entry, John and Herman Vermule.

BEST UDDERED COW

1, Gayhead's H. I. Kate, C. D. Marlo; 2, Seco Im-Pish, Seco Co., Inc.; 3, St. Albans Actor's Kathryn, St. Albans Farms, Inc.; 4, St. Albans Glamour Rosalie, St. Albans Farms, Inc.; 5, Repelmar Fairfax Bea, C. D. Marlo.

BEST DAIRY HERD

1, Repelmar Farms; 2, St. Albans Farms, Inc.; 3, Seco Co., Inc.; 4, George Schmitt and Son.

Kentucky

THE judging of Guernsey cattle got off to a good start early the morning of September 15, at Louisville, Ky., with L. O. Colebank, head extension dairyman, University of Tennessee, Knoxville, officiating. An excellent job of judging the 127 head was performed by Mr. Colebank in an expedient manner. The quality of the cattle was excellent well down the line, and three out-of-state exhibitors, together with Kentucky breeders, made this an outstanding show, with no one exhibitor predominating in winning blue ribbons. George Watts Hill, Quail Roost Farms, Rougemont, N. C., exhibited the senior and grand champion cow, Dinsmore Royal May, and also the grand champion bull, Holliknoll Maxim Noble Majesty, owned with W. M. Camp of Franklin, Va. The junior champion female was a beautiful junior yearling heifer, Northern Conrad's Mollie, owned by Brays Island Plantation, Inc., Yemassee, S. C., while the junior champion bull, Quail Roost NoMax Forecast, was owned by Elliott Springs, Fort Mills, S. C. It was particularly gratifying to Kentucky breeders to see Claude Newman, Stanley, win the junior get of sire class in what was considered competition.

Special Kentucky classes for Kentucky bred Guernseys resulted in the Kentucky grand champion bull, Golden Bull Farms Golden, being exhibited by R. C. B. and T. B. Morton, Lansdowne Farm, Prospect. Lansdowne Farm also exhibited the Kentucky grand champion female, Marietta of Green Acres. This cow won the

Challenger Trophy offered by Ballard and Ballard Feed Company, of Louisville. The Kentucky junior champion bull was the second prize bull calf, owned and exhibited by Claude Newman, while the Kentucky junior champion female Sunny View King's Valentine, was also owned by Mr. Newman. The Kentucky Guernsey Breeders Challenge Trophy, a rotating trophy, was awarded to Quail Roost Farms on the grand champion female, Dinsmore Royal May.

Three district herds were exhibited by Kentucky breeders. Better than 50 per cent of the districts which held district shows were represented at the state fair with a district herd. A good crowd observed the judging throughout the entire show.

Following is a list of awards:

SENIOR AND GRAND CHAMPION BULL

Holliknoll Maxim Noble Majesty, W. M. Camp, Franklin, Va., and George Watts Hill, Rougemont, N. C.

JUNIOR CHAMPION BULL

Quail Roost NoMax Forecast, Elliott Springs, Fort Mills, S. C.

SENIOR AND GRAND CHAMPION FEMALE

Dinsmore Royal May, George Watts Hill.

JUNIOR CHAMPION FEMALE

Northern Conrad's Mollie, Brays Island Plantation, Inc., Yemassee, S. C.

BULL CALF, 4 MONTHS AND UNDER 12

1, Quail Roost NoMax Forecast, Elliott Springs; 2, Entry, Claude Newman, Stanley; 3, Brays Island Finn, Brays Island Plantation, Inc.; 4, Grayce Farms G. Duke, Robert Y. Moffat, Dalton, Pa.; 5, Sunny View King's Guide, Claude Newman.

BULL, 1 YEAR AND UNDER 18 MONTHS

1, Sunny View Coronation King, Claude Newman; 2, Brays Island Premium King, Brays Island Plantation, Inc.; 3, Grayce Farms High Gallant, Robert Y. Moffat; 4, Lansdowne Robert, R. C. B. and T. B. Morton, Prospect; 5, Sun-Blest Farms Hector, Undulata Farms-United Paper Co., Shelbyville.

BULL, 18 MONTHS AND UNDER 2 YEARS

1, Grayce Farms G. Cavalier, Robert Y. Moffat; 2, Grayce Farms Drucilla's Lad, Robert Y. Moffat; 3, Glen Echo Noble Kinsman, Louis J. Hollenbach, Jr., Jeffersontown.

BULL, 2 YEARS AND UNDER 3

1, Holliknoll Maxim Noble Majesty, W. M. Camp and George Watts Hill; 2, Golden Bull Farms Golden, R. C. B. and T. B. Morton; 3, Entry, Cottrell Brothers, Shelbyville; 4, Challenger's Carthaginian, Berea College, Berea.

BULL, 3 YEARS AND OVER

1, Earl of The Glen, Robert Y. Moffat; 2, Quail Roost Noble Francis, Dr. Grady N. Coker, Canton, Ga.

HEIFER CALF, 4 MONTHS AND UNDER 12

1, Quail Roost Rose Martha, George Watts Hill; 2, Brays Island Royal Princess, Brays Island Plantation, Inc.; 3, Corn Blossom Phyllis, Edward Kerr, Shelbyville; 4, Sunny View King's Blanche, Claude Newman; 5, Grayce Farms F. P. Beth, Robert Y. Moffat.

HEIFER, 1 YEAR AND UNDER 18 MONTHS

1, Northern Conrad's Mollie, Brays Island Plantation, Inc.; 2, Quail Roost Noble Teeny, George Watts Hill; 3, Brays Island Royal Artist, Brays Island Plantation, Inc.; 4, Sunny View King's Valentine, Claude Newman; 5, Quail Roost NoMax Polly, George Watts Hill.

HEIFER, 18 MONTHS AND UNDER 2 YEARS

1, Brays Island Verona, Brays Island Plantation, Inc.; 2, Quail Roost NoMax Ruby, George Watts Hill; 3, Quail Roost Lady Ann, George Watts Hill; 4, Brays Island Bon-Ton's Countess, Brays Island Plantation, Inc.; 5, Golden Bull Farms Marietta, R. C. B. and T. B. Morton.

COW, 2 YEARS AND UNDER 3

1, Elm Echo L. Friskey, Brays Island Plantation, Inc.; 2, Quail Roost Noble Tina, George Watts Hill; 3, Letsdobetter Superb Faithette, Berea College; 4, Cottage Lady Cherry, Robert Y. Moffat; 5, Letsdobetter Superb Ellen, Berea College.

COW, 3 YEARS AND UNDER 4

1, Croasdaile's Princess Vera, George Watts Hill; 2, Horse Shoe Conrad's Croton, Brays Island Plantation, Inc.; 3, Brays Island Bon-Ton's Donna, Brays Island Plantation, Inc.; 4, Brooknill Romulus Bess, Robert Y. Moffat; 5, Locustcrest Hustle Prima, Robert Y. Moffat.

COW, 4 YEARS AND UNDER 5

1, Red Cross Bright Dame, Brays Island Plantation, Inc.; 2, Quail Roost Noble Gem, George Watts Hill; 3, Wychmere Gallant Caprice, Robert Y. Moffat; 4, Chesterfield Alert's Alice, Claude Newman; 5, Brooknill Romulus Ida, Robert Y. Moffat.

COW, 5 YEARS AND OVER

1, Dinsmore Royal May, George Watts Hill; 2, Fairlawn Huckleberry, Brays Island Plantation, Inc.; 3, Marietta of Green Acres, R. C. B. and T. B. Morton; 4, Brooknill Romulus Favour, Robert Y. Moffat; 5, Quail Roost Noble Maid, George Watts Hill.

BEST UDDERED COW

1, Dinsmore Royal May, George Watts Hill; 2, Red Cross Bright Dame, Brays Island Plantation, Inc.; 3, Fairlawn Huckleberry, Brays Island Plantation, Inc.; 4, Brooknill Romulus Favour, Robert Y. Moffat; 5, Elm Echo L. Friskey, Brays Island Plantation, Inc.

JUNIOR GET OF SIRE

1, Claude Newman, on get of Pine Manor King's Messenger, showing Sunny View King's Valentine, Sunny View King's Blanche, Sunny View King's Spot, and one entry; 2, Brays Island Plantation, Inc., on get of Woodacres Royal Corinthian, showing Brays Island Royal Artist, Brays Island Royal Princess, Brays Island Royal Mistress, and Brays Island Finn; 3, George Watts Hill, on get of Quail Roost Noble Maxim, showing Quail Roost NoMax Forecast, Quail Roost NoMax Red Rose, Quail Roost NoMax Polly, and Quail Roost NoMax Ruby; 4, Brays Island Plantation, Inc., on get of Cesor Bon-Ton's Premium, showing Brays Island Charla, Brays Island Verona, Brays Island Bon-Ton's Countess, and Brays Island Premium King; 5, Robert Y. Moffat, on get of McDonald Farms Gallant, showing Grayce Farms High Gallant, Grayce Farms G. Cavalier, Grayce Farms G. Eiletta, and Grayce Farms G. Vannie.

GET OF SIRE

1, George Watts Hill, on get of Cesor Noble Maxim showing Quail Roost Noble Tina, Quail Roost Noble Maid, Quail Roost Noble Gem, and Quail Roost Noble Teeny; 2, Robert Y. Moffat, on get of Coldspring's Romulus' Anchor, showing Brooknill Romulus Primrose, Brooknill Romulus Favour, Brooknill Romulus Ida, and Brooknill Romulus Bess; 3, Brays Island Plantation, Inc., of get of Cesor Bon-Ton's Premium, showing Brays Island Charla, Brays Island Verona, Brays Island Bon-Ton's Countess, and Brays Island Bon-Ton's Donna; 4, Claude Newman, on get of Pine Manor King's Messenger, showing Sunny View King's Valentine, Sunny View King's Blanche, Sunny View King's Spot, and one entry; 5, R. C. B. and T. B. Morton, on get of Flying Horse Footprint, showing Golden Bull Farms Golden, Golden Bull Farms Marietta, Lansdowne Robert and Lansdowne Dolores.

PRODUCE OF DAM

1, Brays Island Plantation, Inc., on produce of Horse Shoe F. Calla, showing Northern Conrad's Mollie, and Horse Shoe Conrad's Croton; 2, George Watts Hill, on produce of Quail Roost Royal Primrose, showing Quail Roost Noble Tina, and Quail Roost Noble Teeny; 3, George Watts Hill, on produce of Quail Roost Patient France, showing Quail Roost Noble Francis, and Quail Roost NoMax Forecast; 4, Robert Y. Moffat, on produce of Brooknill Patricia, showing Brooknill Romulus Primrose, and Brooknill Romulus Bess; 5, R. C. B. and T. B. Morton, on produce of Marietta of Green Acres, showing Golden Bull Farms Golden, and Golden Bull Farms Marietta.

BEST THREE FEMALES

1, George Watts Hill, showing Quail Roost Noble Tina, Quail Roost Noble Maid, and Quail Roost Noble Gem; 2, Brays Island Plantation, Inc., showing Brays Island Bon-Ton's Donna, Brays Island Verona, and Brays Island Royal Princess; 3, Claude Newman, showing Sunny View King's Spot, Sunny View King's Blanche, and Sunny View King's Barbara; 4, Berea College, showing Berea Carthage Marie, Meteor's Golden Sue, and Berea Challenger's Flossie; 5, Robert Y. Moffat, showing Grayce Farms G. Eiletta, Grayce Farms G. Vannie, and one entry.

DAIRY HERD

1, Brays Island Plantation, Inc., showing Red Cross Bright Dame, Elm Echo L. Friskey, Fairlawn Huckleberry, and Riegeldale McK King's Duchess; 2, George Watts Hill, showing Dinsmore Royal May, Quail Roost Noble Tina, Quail Roost Noble Gem, and Croasdaile's Princess Vera; 3, Robert Y. Moffat, showing Brooknill Romulus Primrose, Brooknill Romulus Favour, Wychmere Gallant Caprice, and Locustcrest Hustle Prima.

KENTUCKY ASSOCIATION OF FAIRS—SPECIAL

Chesterfield Alert's Alice, Claude Newman.

DISTRICT HERDS

1, District No. 2; 2, District No. 1; 3, District No. 6.

South Dakota

GUERNSEYS led all dairy breeds in numbers at the 1949 South Dakota State Fair at Huron on September 5-10. There were three out-of-state herds, two being from Minnesota and one from Iowa. Axel Hansen of Minneapolis was the official judge.

Sanitary Farm Dairies, Inc., was the heaviest winner taking 11 blues. Brandtjen Farms, however, had three of the four championships.

Following is a list of awards:

SENIOR AND GRAND CHAMPION BULL

Horse Shoe Conrad's Asterbilt, Henry A. Brandtjen, Farmington, Minn.

JUNIOR CHAMPION BULL

Brandtjen's Oswald, Henry A. Brandtjen.

SENIOR AND GRAND CHAMPION FEMALE

Sanfadair Danny's Phillis, Sanitary Farm Dairies, Inc., St. Paul, Minn.

JUNIOR CHAMPION FEMALE

Langmore Achievement, Henry A. Brandtjen.

BULL CALF, UNDER 1 YEAR

1, Sanfadair Alert Princeling, Sanitary Farm Dairies, Inc.; 2, Entry, Henry A. Brandtjen; 3, Sanfadair Levity Premier,

Sanitary Farm Dairies, Inc.; 4, Sprucerow Floyer, E. A. Martins, Rock Rapids, Iowa.

BULL, 1 YEAR AND UNDER 18 MONTHS

1, Sanfadair Raider, Sanitary Farm Dairies, Inc.; 2, Brandtjen's Pierre, Henry A. Brandtjen; 3, Maxim's La Noce Ivan, Martins and Putzki, Rock Rapids, Iowa.

BULL, 18 MONTHS AND UNDER 2 YEARS

1, Brandtjen's Oswald, Henry A. Brandtjen; 2, Boulder Bridge Splendor, Edwin Hanneman, Madison.

BULL, 2 YEARS AND OVER

1, Horse Shoe Conrad's Asterbilt, Henry A. Brandtjen; 2, Evergreen's Butterfat Sultan, Martins and Putzki; 3, Brandtjen's Observant, Henry A. Brandtjen.

HEIFER CALF, 4 MONTHS AND UNDER 12

1, Sanfadair Lady Joy, Sanitary Farm Dairies, Inc.; 2, Sanfadair Alert's Claire, Sanitary Farm Dairies, Inc.; 3, Campanile Valor Susan, South Dakota State College, Brookings; 4, Opdahl's Blossom, Howard Opdahl, Vienna.

HEIFER, 1 YEAR AND UNDER 18 MONTHS

1, Langmore Achievement, Henry A. Brandtjen; 2, Brandtjen's Pansy, Henry A. Brandtjen; 3, Sanfadair Linda, Sanitary Farm Dairies, Inc.; 4, Sanfadair Louise, Sanitary Farm Dairies, Inc.

HEIFER, 18 MONTHS AND UNDER 2 YEARS

1, Sanfadair Daisy, Sanitary Farm Dairies, Inc.; 2, Goldenlux Arrow Champ, Edwin Hanneman & Son; 3, Brandtjen's Olectra, Henry A. Brandtjen; 4, Entry, Sanitary Farm Dairies, Inc.

COW, 2 YEARS AND UNDER 3

1, Campanile Informer Flash, South Dakota State College; 2, Sanfadair Levity Chuckles, Sanitary Farm Dairies Inc.; 3, Entry, Henry A. Brandtjen; 4, Northern Conrad's Sugar, Henry A. Brandtjen; 5, Sanfadair Levity Jennie, Sanitary Farm Dairies, Inc.

COW, 3 YEARS AND UNDER 5

1, Sanfadair Danny's Phillis, Sanitary Farm Dairies, Inc.; 2, Sanfadair Levity Joy, Sanitary Farm Dairies, Inc.; 3, Brandtjen's Nicety, Henry A. Brandtjen; 4, Brandtjen's Nectar, Howard Opdahl.

COW, 5 YEARS AND OVER

1, Entry, Sanitary Farm Dairies, Inc.; 2, Sanfadair Steadfast Chuckles, Sanitary Farm Dairies, Inc.; 3, Brandtjen's Henrietta, Henry A. Brandtjen.

COW, TO BE JUDGED ON UDDER

1, Sanfadair Danny's Phillis, Sanitary Farm Dairies, Inc.; 2, Sanfadair Steadfast Chuckles, Sanitary Farm Dairies, Inc.; 3, Campanile Informer Flash, South Dakota State College; 4, Brandtjen's Nicety, Henry A. Brandtjen.

GET OF SIRE

1, Henry A. Brandtjen; 2, Sanitary Farm Dairies, Inc.

JUNIOR GET OF SIRE

1, Sanitary Farm Dairies, Inc.

PRODUCE OF DAM

1, Sanitary Farm Dairies, Inc., on produce of Sanfadair Alert's Chuckles; 2, Henry A. Brandtjen on produce of Brandtjen's Harriet of Roseway; 3, Entry, Henry A. Brandtjen.

BEST THREE FEMALES

1, Sanitary Farm Dairies, Inc.; 2, Henry A. Brandtjen.

DAIRY HERD

1, Sanitary Farm Dairies, Inc.; 2, Henry A. Brandtjen.

Horse Shoe Conrad's Asterbilt, senior and grand champion bull at the South Dakota State Fair, owned by Henry A. Brandtjen, Farmington, Minn.

Nebraska

THE Nebraska State Fair at Lincoln, on September 4 to 10, brought out an unusually strong Guernsey show. It was largely a Nebraska show with the Peck Farm string from Geneva, Ill., the only outside herd. Elmer N. Hansen of the Curtiss Candy Company at Cary, Ill., did his usual excellent job on placing the classes.

O. H. Liebers and Sons, Skyline Farm, at Lincoln, Neb., had both grand champions. Senior and grand champion female was Skyline Challenger's Lass, a strong three-year-old daughter of Pine Manor King's Challenger, while the junior and grand champion bull was McDonald Farms High Skyline, by McDonald Farms Hightime and from McDonald Farms Gentle. The senior champion bull was Peck's Achievement George, shown by Marion M., Thomas M., and Laurel M. Peck. Jo-Be Farms, Joe P. Muller, owner, of Omaha, had junior champion female in Jo-Be Challenger's Claudia.

Following is a list of awards:

JUNIOR AND GRAND CHAMPION BULL

McDonald Farms High Skyline, O. H. Liebers and Sons, Lincoln.

SENIOR CHAMPION BULL

Peck's Achievement George, Marion M., Thomas M., and Laurel M. Peck.

SENIOR AND GRAND CHAMPION FEMALE

Skyline Challenger's Lass, O. H. Liebers and Sons.

JUNIOR CHAMPION FEMALE

Jo-Be Challenger's Claudia, Joe P. Muller, Omaha.

BULL CALF

1, Repelmar His Duke, University of Nebraska, Lincoln; 2, Peck's Achievement's Hero, Marion M., Thomas M., and Laurel M. Peck, Geneva; 3, Peck's Achievement's Hardin, Marion M., Thomas M., and Laurel M. Peck; 4, Imig Farms V Jeweler, Leo J. and Esther M. Imig, Seward; 5, Imig Farms V Charmer, Leo J. Imig.

BULL, 1 YEAR AND UNDER 18 MONTHS

1, Peck's Achievement's Harold, Marion M., Thomas M., and Laurel M. Peck; 2, Fairlawn Hornet's Jack, University of Nebraska.

BULL, 18 MONTHS AND UNDER 2 YEARS

1, McDonald Farms High Skyline, O. H. Liebers and Sons; 2, Entry, O. H. Liebers and Sons; 3, McDonald Farms King Magician, Marion M., Thomas M., and Laurel M. Peck; 4, Shaw Farms Challenger, Mr. and Mrs. Troy Shaw, Tarkio, Mo.

BULL, 2 YEARS AND UNDER 3

1, Peck's Achievement's George, Marion M., Thomas M., and Laurel M. Peck.

HEIFER CALF

1, Peck's Achievement's Hedalla, Marion M., Thomas M., and Laurel M. Peck; 2, Skyline King's Delight, Lawrence Liebers; 3, Skyline Distinctive's Vanity, O. H. Liebers and Sons; 4, Peck's Achievement's Haprice, Marion M., Thomas M., and Laurel M. Peck; 5, Edgebrook Kadi Norma, Joe P. Muller.

HEIFER, 1 YEAR AND UNDER 18 MONTHS

1, Jo-Be Challenger's Claudia, Joe P. Muller; 2, Skyline King's Grace, O. H. Liebers and Sons; 3, Skyline King's Thelma, O. H. Liebers; 4, Imig Farm's V. Delight, Leo J. Imig, Seward; 5, Imig Farms Master's Bell, Leo J. Imig.

HEIFER, 18 MONTHS AND UNDER 2 YEARS

1, Peck's Achievement's Gardenia, Marion M., Thomas M., and Laurel M. Peck; 2, Skyline King's Barbee, Lawrence Liebers; 3, Jo-Be Kadi's Be, Joe P. Muller; 4, Peck's Achievement's Gaydalla, Marion M., Thomas M., and Laurel M. Peck; 5, Roberts Chum Nellie, Jane MacKenzie, Milford.

COW, 2 YEARS AND UNDER 3

1, Skyline Just Rilma, O. H. Liebers and Sons; 2, Jo-Be Kadi's Bountiful, Joe P. Muller; 3, Skyline King's Crystal, O. H. Liebers and Sons; 4, Omar Delta Bernice, Kenneth Magnuson, Mead; 5, Imig Farms Master's Bell, Leo J. Imig.

COW, 3 YEARS AND UNDER 5

1, Skyline Challenger's Lass, O. H. Liebers and Sons; 2, Skyline Hercules' Holly, Berneil Ecklund, Mead; 3, Imig Farm's Master's Marietta, Leo J. Imig; 4, Entry, Jane MacKenzie; 5, Skyline Challenger's Milinda, O. H. Liebers and Sons.

AGED COW

1, Daisy Duchess Maid, Joe P. Muller; 2, Star's Betty's Lois, Arnold Bremer, Palmyra; 3, Skyline Diana, Lawrence Liebers; 4, Beulah of Clover Ridge, Arnold Bremer.

JUNIOR GET OF SIRE

1, O. H. Liebers and Sons on get of McDonald Farms Skyline King; 2, Marion M., Thomas M., and Laurel M. Peck on get of Peck's Sargon Achievement; 3, Leo J. Imig on get of Skyline Challenger's Volunteer.

SENIOR GET OF SIRE

1, O. H. Liebers and Sons of get of Pine Manor King's Challenger; 2, Marion M., Thomas M., and Laurel M. Peck on get of Peck's Sargon Achievement; 3, O. H. Liebers and Sons on get of McDonald Farms Skyline King; 4, Leo J. Imig on get of Master Fred of Waveland.

PRODUCE OF DAM

1, O. H. Liebers and Sons on produce of Skyline Hercules' Lassie; 2, Marion M., Thomas M., and Laurel M. Peck on produce of Peck's Major's Bedahlia; 3, Marion M., Thomas M., and Laurel M. Peck on produce of Peck's Coronation Betrina; 4, Lawrence Liebers on produce of Skyline Belinda; 5, Leo J. Imig on produce of Dauntless' Rose's Dot.

BEST UDDERED COW

1, Skyline Challenger's Lass, O. H. Liebers and Sons; 2, Daisy Duchess Maid, Joe P. Muller; 3, Beulah of Clover Ridge, Arnold Bremer; 4, Skyline Just Rilma, O. H. Liebers and Sons; 5, Omar Delta Bernice, Kenneth Magnuson.

BEST THREE FEMALES

1, Entry, O. H. Liebers and Sons; 2, Entry, Joe P. Muller; 3, Entry, Marion M., Thomas M., and Laurel M. Peck; 4, Entry, Leo J. Emig.

DAIRY HERD

1, Entry, O. H. Liebers and Sons; 2, Entry, Leo J. Imig.

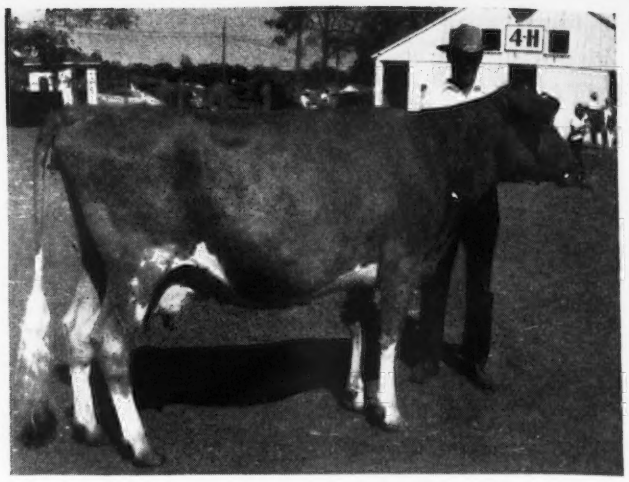

Maiden's Dairy Lucy, senior and grand champion female at the Southeastern Washington Fair, owned by Stanley Maiden, Freewater, Ore.

Southeastern Washington

ON September 2, Guernsey breeders in the southeast section of Washington and northeast Oregon paraded 57 Guernseys before Frank Meyer, Delphi Dell Farm, Olympia, Wash., who judged the cattle and clearly explained his placing in each class. The bull show was light, but the females were strong and stood up in every class very good down to the last.

Stanley Maiden, Freewater, Ore., won the female senior and grand championship with his first place aged cow, Maiden's Dairy Lucy, as well as junior championship with his calf, Maiden's Dairy Nan, while Patrick O'Brien, Walla Walla, won reserve grand championship on his winning two-year-old, Curve Crest Judy, that later won the best udder class.

In the bulls, Stanley Maiden again won grand championship on his senior bull, Wandamere's Peer's Romer. W. R. Whitehead, Wallowa, Ore., won junior championship on his senior yearling, Maiden's Dairy Royal's Rex. G. A. Hinger, Walla Walla, was owner of the reserve champion bull, Revilo Trudy's Ace, that was grand champion at the same show last year.

Stanley Maiden was superintendent of the Dairy Division and did a very good job in having everything well planned in advance. The local Guernsey Club arranged for the printing of the entries which made the show interesting and educational for the ringside.

Following is a list of awards:

SENIOR AND GRAND CHAMPION BULL

Wandamere Peer's Romer, Stanley Maiden, Freewater, Ore.

JUNIOR CHAMPION BULL

Maiden's Dairy Royal's Rex, R. W. Whitehead, Wallowa, Ore.

RESERVE GRAND CHAMPION BULL

Revilo Trudy's Ace, G. A. Hinger, Walla, Walla.

SENIOR AND GRAND CHAMPION FEMALE

Maiden's Dairy Lucy, Stanley Maiden.

JUNIOR CHAMPION FEMALE

Maiden's Dairy Nan, Stanley Maiden.

RESERVE GRAND CHAMPION FEMALE

Curve Crest Judy, Patrick O'Brien, Walla Walla.

BULL CALF, UNDER 6 MONTHS

1, Entry, Patrick O'Brien.

BULL CALF, 6 MONTHS AND UNDER 12

1, Cedarcroft's Masters Steadfast, Maurice Dammrose, Walla Walla; 2, Curve Crest Alex, Patrick O'Brien; 3, Curve Crest Senator, Patrick O'Brien.

BULL, 1 YEAR AND UNDER 18 MONTHS

1, Senator Ace of Golden Glow, A. T. Haun, Walla Walla; 2, Curve Crest Traveler, Allen E. Stone, Touchet; 3, Westlyn Victory, Norman Sherlock, Freewater, Ore.

BULL, 18 MONTHS AND UNDER 2 YEARS

1, Maiden's Dairy Royal's Rex, W. R. Whitehead; 3, Entry, E. Edwards, Umapine, Ore.

BULL, 2 YEARS AND UNDER 3

1, Wandamere Peer's Romer, Stanley Maiden; 2, Pardo of Golden Glow, Felix Davin, Walla Walla; 3, King of the Steadfast, Arlen Buroker, Freewater, Ore.; 4, Entry, T. J. Larson, Wallula.

BULL, 3 YEARS AND OVER

1, Revilo Trudy's Ace, G. A. Hinger.

HEIFER CALF, UNDER 6 MONTHS

1, Maiden's Dairy Nan, Stanley Maiden; 2, Patricia May of Mountain Vu, G. A. Hinger; 3, Maiden's Dairy L's Linn, Stanley Maiden.

HEIFER CALF, 6 MONTHS AND UNDER 12

1, Curve Crest Ruben's Buttercup, Patrick O'Brien; 2, Maiden's Dairy L's Prim, Stanley Maiden; 3, Golden's Dimple, Amelia Orisio, Waukena, Calif.

HEIFER, 1 YEAR AND UNDER 18 MONTHS

1, Maiden's Dairy Charr, Stanley Maiden; 2, Maiden's Dairy Lucinda, Stanley Maiden; 3, Entry, G. A. Hinger.

HEIFER, 18 MONTHS AND UNDER 2 YEARS

1, Entry, G. A. Hinger; 2, Rainbow Jewell's Princess, Norman Sherlock; 3, Curve Crest Parado's Girl, Patrick O'Brien.

COW, 2 YEARS AND UNDER 3

1, Curve Crest Judy, Patrick O'Brien; 2, Wandamere Peer's Dahlia, Stanley Maiden; 3, Maiden's Dairy Sweetheart, Stanley Maiden.

COW, 4 YEARS AND UNDER 5

1, Russell Creek Paula, Norman Sherlock; 2, Maiden's Dairy Kit, Stanley Maiden.

COW, 5 YEARS AND OVER

1, Maiden's Dairy Lucy, Stanley Maiden; 2, Jan of Golden Glow, Patrick O'Brien;

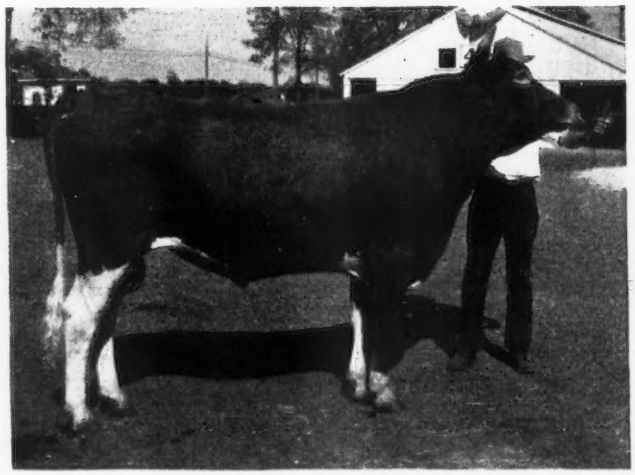

Wandamere Peer's Romer, senior and grand champion female at the Southeastern Washington Fair, also owned by Stanley Maiden.

3, Maiden's Dairy Faith, Stanley Maiden.

JUNIOR GET OF SIRE

1, Stanley Maiden on get of Wandamere Pansy's Royal; 2, G. A. Hinger on get of Revilo Trudy's Ace; 3, Patrick O'Brien on get of Far West Ruben.

SENIOR GET OF SIRE

1, Stanley Maiden on get of Wandamere Pansy's Royal; 2, Patrick O'Brien on get of Valley Gem Pardo.

PRODUCE OF DAM

1, G. A. Hinger, on produce of Pride's May of Golden Glow; 2, Stanley Maiden, on produce of Maiden's Dairy Lucy; 3, Patrick O'Brien, on produce of Janace of Golden Glow.

BEST UDDERED COW

1, Curve Crest Judy, Patrick O'Brien; 2, Maiden's Dairy Faith, Stanley Maiden; 3, Maiden's Dairy Nancy, Stanley Maiden.

THREE BEST FEMALES

1, Entry, Stanley Maiden; 2, Entry, Patrick O'Brien; 3, Entry, G. A. Hinger.

DAIRY HERD

1, Entry, Stanley Maiden; 2, Entry, Patrick O'Brien.

Sooner State

THE Sooner State Dairy Show was held at Enid, Okla., September 6-9, with Guernseys being shown on the 9th. This Show is for Oklahoma animals only, and includes all of the six dairy breeds. Approximately 75 Guernseys were shown in the open division by 17 different breeders and 14 animals were shown in the junior division by nine 4-H and FFA owners. Prof. F. W. Atkeson, Head of the Department of Dairy Husbandry, Kansas State College, Manhattan, made the official placings before a good ringside of breeders and visitors.

Meadow Lodge Farms, owned by Kent B. Hayes, Oklahoma City, was the leading winner with four blues and three seconds in the individual classes, but Lily Lane Farm, Tom Cooper Farm, and the Jerry Oven Guernsey Farm provided strong competition in all classes and gathered in a share of the top places.

Judge Atkeson selected the first place three-year-old cow, Meadow Lodge Climax's Jubilee, owned by Kent B. Hayes, as the senior and grand champion female. The Oklahoma G. B. A. Type award, a perpetual trophy given to the grand champion female at the Sooner State Show, was presented to Mr. Hayes by Renic D. Hamby, president of the Oklahoma G. B. A. Junior champion female honors went to Lily Lane Lad's Queen, the winning junior yearling heifer owned by E. R. and Otto Berousek, Lily Lane Farm, Oklahoma City.

Meadow Lodge Farms and Renic D. Hamby won grand champion bull honors with their junior champion bull, Meadow Lodge Legend, a very dairy-like junior yearling. Cooper's Maraschino, owned by Tom Cooper, Ardmore, was selected as senior champion bull.

The junior exhibitors had a good show and the first place animals in each class were eligible to compete in the open division. These junior showmen held their own with the older breeders and won three firsts in the senior show. Donald Geurkink, Enid, showed the first place senior yearling heifer with Larry-Don's Princess that was also first senior yearling in the open show and champion female of the entire junior show. This heifer was second last year in the National Junior Show and seventh place heifer calf in the open division at the National Guernsey Show at Waterloo.

Royal Dimple's Darling, owned by Elisha Kyle Griggs, Jr., Mustang, won the four-year-old cow class in both the junior and open shows and was also first in the best udder class. Jack Geurkink, Ardmore, was selected as the winner of the showmanship contest and was awarded a model cow by The American Guernsey Cattle Club.

Following is a list of awards:

SENIOR CHAMPION BULL

Cooper's Maraschino, Tom Cooper, Ardmore.

JUNIOR AND GRAND CHAMPION BULL

Meadow Lodge Legend, Kent B. Hayes, and Renic D. Hamby, Oklahoma City.

SENIOR AND GRAND CHAMPION FEMALE

Meadow Lodge Climax's Jubilee, Kent B. Hayes.

JUNIOR CHAMPION FEMALE

Lily Lane Lad's Queen, E. R. and Otto Berousek, Oklahoma City.

BULL CALF

1, Cooper's Val, Tom Cooper; 2, Meadow Lodge Armistice, Kent B. Hayes; 3, Entry, Renic D. Hamby; 4, Green Valley Town Squire, John Winter, Jr., Hitchcock; 5, Oven Katy Robin, Helen C. Oven, Enid.

BULL, 1 YEAR AND UNDER 18 MONTHS

1, Meadow Lodge Legend, Kent B. Hayes and Renic D. Hamby; 2, Cooper's Danny, Tom Cooper; 3, Entry, Renic D. Hamby.

BULL, 18 MONTHS AND UNDER 2 YEARS

1, Woodacres Royal Douglas, John Winter, Jr.; 2, Cooper's Inrox, Tom Cooper; 3, Meadow Lodge King Triton, Kent B. Hayes.

BULL, 2 YEARS OLD

1, Oven's Angeline's Omar, Helen C. Oven and I. J. Poindexter, Pondcreek; 2, Meadow Lodge Lucky Knight, Kent B. Hayes.

BULL, 3 YEARS AND OVER

1, Cooper's Maraschino, Tom Cooper; 2, Oven's Prince Oscar, Helen C. Oven; 3, Woodacres Royal Coronet, J. B. Harden, Ponca City.

HEIFER CALF

1, Meadow Lodge Bettera, Kent B. Hayes; 2, Oven's Glamour's Pansy, Helen C. Oven; 3, Mungle's Hazel Rose, Melvin Dean Harber, Alex; 4, Meadow Lodge Kanta, Kent B. Hayes; 5, Larry-Don's Lucinda, Earl Geurkink, Enid.

HEIFER, 1 YEAR AND UNDER 18 MONTHS

1, Lily Lane Lad's Queen, E. R. and Otto Berousek; 2, Oven's Valentine Prim, Helen C. Oven; 3, Seco Rosalita, Larry Geurkink, Enid; 4, Cooper's Icon, Tom Cooper; 5, Meadow Lodge Kelia, Kent B. Hayes.

HEIFER, 18 MONTHS AND UNDER 2 YEARS

1, Larry-Don's Princess, Don Geurkink, Enid; 2, Meadow Lodge Kubilee, Kent B. Hayes; 3, Sooner Mohican Ella, Oklahoma A. & M. College, Stillwater; 4, Cooper's Indefinite, Tom Cooper; 5, Oven's Angel, Helen C. Oven.

COW, 2 YEARS OLD

1, Lily Lane King's Lad's Velera, E. R. and Otto Berousek; 2, Oven Dienie's Opalita, Helen C. Oven; 3, Meadow Lodge Kamille, Kent B. Hayes; 4, Arthur's Rosette, Nathan Geurkink, Ardmore; 5, Lone Star's Bellflower, J. B. Harden.

COW, 3 YEARS OLD

1, Meadow Lodge Climax's Jubilee, Kent B. Hayes; 2, Lily Lane King's Lad's Valda, E. R. Berousek; 3, Cooper's Indispensable, Helen C. Oven; 4, Meadow Lodge Konne, Sammy Stanridge, Lookeba; 5, Cooper's Majesty Madge, Tom Cooper.

COW, 4 YEARS OLD

1, Royal Dimple's Darling, Elisha Kyle Griggs, Jr., Oklahoma City; 2, Lily Lane King's Lad's Vanity, E. R. and Otto Berousek; 3, Meadow Lodge Gay Jubilee, Kent B. Hayes; 4, Sooner Mohican Eagle, Oklahoma A. & M. College; 5, Oven's Liza Mell, Helen C. Oven.

AGED COW

1, Meadow Lodge Queen Mella, Kent B. Hayes; 2, Oven Girlie's Levity, Helen C. Oven; 3, Oven Princess Jule, Helen C. Oven; 4, Mary Ann's Angel, Al Geurkink, Enid; 5, Meadow Lodge Rex's Trixette, Kent B. Hayes.

GET OF SIRE

1, E. R. and Otto Berousek on get of Meadow Lodge King's Lad; 2, Tom Cooper on get of McDonald Farms Industrious; 3, Kent B. Hayes on get of Meadow Lodge Rex's Kingmaker.

JUNIOR GET OF SIRE

1, Tom Cooper on get of McDonald Farms Industrious; 2, Helen C. Oven on get of Meadow Lodge Rex's Romeo; 3, Kent B. Hayes on get of Meadow Lodge Rex's Kingmaker.

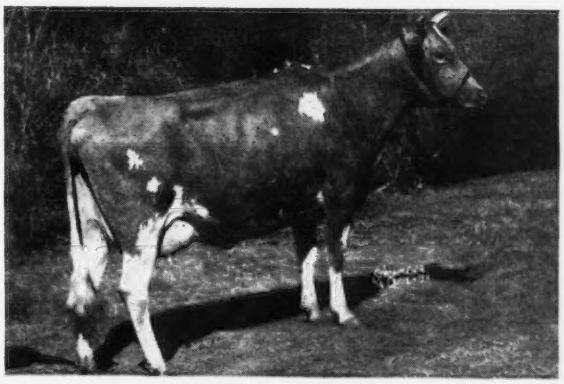

Meadow Lodge Climax's Jubilee, senior and grand champion female at the Sooner State Dairy Show, owned by Kent B. Hayes, Oklahoma City.

PRODUCE OF DAM

1, Kent B. Hayes on produce of Meadow Lodge Queen R. Jubilee; 2, Helen C. Oven on produce of Oven's Angeline's Lassie; 3, J. B. Harden on produce of Highcroft Belle.

DAIRY HERD

1, Helen C. Oven; 2, Kent B. Hayes; 3, E. R. and Otto Berousek.

COUNTY HERD

1, Garfield County; 2, Carter County.

BEST UDDER CLASS

1, Royal Dimple's Darling, Elisha Kyle Griggs, Jr.; 2, Meadow Lodge Climax's Jubilee, Kent B. Hayes; 3, Cooper's Indispensable, Helen C. Oven; 4, Lily Lane King's Lad's Velera, E. R. and Otto Berousek; 5, Sooner Mohican Eagle, Oklahoma A. & M. College.

JUNIOR DIVISION

HEIFER CALF

1, Mungle's Hazel Rose, Melvin Dean Harber, Alex; 2, Cooper's Vermillion, Ronald Jack Geurkink, Ardmore.

HEIFER, 1 YEAR AND UNDER 18 MONTHS

1, Lady of The Sale Rambler, Sammy Standridge, Lookeba.

HEIFER, 18 MONTHS AND UNDER 2 YEARS

1, Larry-Don's Princess, Don Geurkink, Enid; 2, Brazo's King's Jacqueline, Johnnie M. Winter, Hitchcock.

COW, 2 YEARS OLD

1, Arthur's Rosette, Nathan Geurkink, Ardmore; 2, Craigle Mains Pilot's Sheila, Sammy Stanridge, Lookeba.

COW, 3 YEARS OLD

1, Meadow Lodge Konne, Sammy Standridge.

COW, 4 YEARS OLD

1, Royal Dimple's Darling, Elisha Kyle Griggs, Jr., Oklahoma City.

Tennessee Valley A. & I. Fair

GUERNSEY classes at the Tennessee Valley Agricultural and Industrial Fair were not so large as in 1948, nevertheless, some very good quality cattle were shown by Tennessee breeders with no out-of-state exhibitors. Two full strings of Guernseys were exhibited by Dr. John R. Martin of Chattanooga and the Bork Memorial Hospital, also of Chattanooga, with the balance being made up of smaller exhibits.

The champions were evenly divided among four different breeders, Eric R. Schueler, Lynnville, exhibited the senior and grand champion bull, Bryn Du Maxim Rameses, while Orvin Smith of Knoxville, won the junior championship on his first place bull calf, Mac's Jan Boy. In the females, Joan Ottinger, Greeneville, a 4-H Club girl, annexed the junior championship award with her beautiful junior yearling, Mapleview's Valentina, while Dr. John R. Martin showed the senior and grand champion female, Lynbeth's Allene. Dr. Fordyce Ely, Ohio State University, officiated as judge and the ringside enjoyed his manner of judging.

It is of special interest to note that Greene County, the hot-bed of good Guernseys in east Tennessee, had many of their 4-H exhibits entered in the open show.

Following is a list of awards:

SENIOR AND GRAND CHAMPION BULL

Bryn Du Maxim Rameses, Eric R. Schueler, Lynnville.

JUNIOR CHAMPION BULL

Mac's Jan Boy, Orvin Smith, Knoxville.

SENIOR AND GRAND CHAMPION FEMALE

Lynbeth's Allene, John R. Martin, Chattanooga.

JUNIOR CHAMPION FEMALE

Mapleview's Valentina, Joan Ottinger, Greeneville.

BULL CALF, UNDER 1 YEAR

1, Mac's Jan Boy, Orvin Smith; 2, Hamilton County Maxim Duke, Bork Memorial Hospital, Chattanooga; 3, Lynbeth's Playmate Challenger, Dr. John R. Martin.

BULL, 1 YEAR AND UNDER 18 MONTHS

1, Riegeldale Max's Royalist, Dr. John R. Martin.

BULL, 2 YEARS AND UNDER 3

1, Hamilton County Maxim Beau, Bork Memorial Hospital; 2, Lynbeth's Playmate Squire, Dr. John R. Martin.

BULL, 3 YEARS AND OVER

1, Bryn Du Maxim Rameses, Eric R. Schueler; 2, Burton Lane's Supreme Mac, Orvin Smith.

HEIFER CALF, UNDER 1 YEAR

1, Hamilton County Maxim Dimple, Bork Memorial Hospital; 2, Entry, Eric R. Schueler; 3, Frame's Dolly, Robert Fincher, Mosheim.

HEIFER, 1 YEAR AND UNDER 18 MONTHS

1, Mapleview's Valentina, Joan Ottinger; 2, Entry, Bork Memorial Hospital; 3, Hamilton County Maxim Mary, Bork Memorial Hospital.

HEIFER, 18 MONTHS AND UNDER 2 YEARS

1, Mascot Farms Wanda Star, Kenneth Wilhoit, Greeneville; 2, Entry, Dr. John R. Martin; 3, Hamilton County Maxim Flo, Bork Memorial Hospital.

COW, 2 YEARS AND UNDER 3

1, Hamilton County Maxim Gloria, Bork Memorial Hospital; 2, Entry, Ralph Shaw, Greeneville; 3, Farragut's Bright Kate, J. E. Waddell, Greeneville.

COW, 3 YEARS AND UNDER 4

1, Hamilton County Princess Reba, Bork Memorial Hospital; 2, Lynbeth's Playmate Birdie, Dr. John R. Martin; 3, Tiny's May Violet, Orvin Smith,

COW, 4 YEARS AND UNDER 5

1, Lynbeth's Allene, Dr. John R. Martin; 2, Oak Grove Daisy Jane, Robert L. Frye, Greeneville; 3, Lynbeth's Roberta, Dr. John R. Martin.

COW, 5 YEARS AND OVER

1, Hamilton County Anchor's Ruby, Bork Memorial Hospital; 2, Entry, Mary Nell Randolph, Cleveland; 3, Lynbeth Grace, Dr. John R. Martin.

GET OF SIRE

1, Bork Memorial Hospital on get of Quail Roost Choice Maxim showing, Hamilton County Maxim Beau, Hamilton County Maxim Gloria, Hamilton County Maxim May, Hamilton County Maxim Flo; 2, Bork Memorial Hospital on get of Quail Roost Choice Maxim, showing Hamilton County Maxim Opal, Hamilton County Maxim Dimple, Hamilton County Maxim Mary, Hamilton County Maxim Marie; 3, Orvin Smith on get of Burton Lane Supreme Mac, showing Mac's Jan Boy, Mac's Sunny Jim, Supreme Mac's Topsy Belle, Mac's Lady Sue.

PRODUCE OF DAM

1, Dr. John R. Martin on produce of Wilson's Birdie Allene, showing Lynbeth's Allene and Lynbeth's Playmate Birdie; 2, Dr. John R. Martin on produce of Lynbeth's Grace, showing Lynbeth Playmate's Squire and Lynbeth Playmate's Grace; 3, Entry, Orvin Smith.

BEST UDDERED COW

1, Lynbeth's Allene, Dr. John R. Martin; 2, Hamilton County Princess Reba, Bork Memorial Hospital; 3, Entry, Mary Nell Randolph.

PRODUCTION CLASS

1, Lynbeth Grace, Dr. John R. Martin; 2, Hamilton County Princess Daisy, Bork Memorial Hospital; 3, Tiny's May Violet, Orvin Smith.

CALF HERD

1, Bork Memorial Hospital showing Hamilton County Maxim Duke, Hamilton County Maxim Dimple, Hamilton County Maxim Opal; 2, Orvin Smith, showing Mac's Jan Boy, Supreme Mac's Topsy Belle, Mac's Lady Supreme; 3, Dr. John R. Martin, showing Lynbeth's Playmate Lady, Lynbeth's Playmate Memory, Lynbeth's Playmate Challenger.

YOUNG HERD

1, Bork Memorial Hospital, showing Hamilton County Maxim Duke, Hamilton County Maxim Dimple, Hamilton County Maxim Opal, Hamilton County Maxim Marie, Hamilton County Maxim Mary; Dr. John R. Martin, showing Lynbeth's Playmate Lady, Lynbeth's Playmate Memory, Lynbeth's Playmate Challenger, Lynbeth's Playmate Connie, Highlander's Jessie; 3, Orvin Smith, showing O-Ke-Ta-Ke Heir's Jay, Mac's Jan Boy, Supreme Mac's Topsy Belle, Mac's Lady Supreme, and entry.

Nevada County Fair

GUERNSEYS, numbering around 80 head, showed under a canopy of tall and majestic pine trees at the little Mountain County of Nevada Fair, Grass Valley, Calif., on August 27. This was probably one of the most pleasant and unique small fairs of the season, both from the standpoint of setting and fair personnel, held in California this year.

After successfully surmounting two obstacles, the fair made a creditable impression on the Guernsey exhibitors. The first thing, which almost cancelled the event, was a bad polio epidemic which closed all local gathering places until a week before the fair opened. At the last minute plans were rushed to continue as scheduled. The day of the Guernsey show, it started raining at noon and continued steadily, with judging in the rain by John Rowe, prominent Milking Shorthorn breeder of Dixon, Calif.

The show was evenly divided and everyone was pleased. Grand champion cow honor was placed on Franklin Schoellerman's Traveler's Centa, purchased from the northwest and classifying VG 1948 and Excellent 1949. All six cows in the aged class had been officially classified.

Robert Carrillo showed Stanley Bengtson's Beng's-Best Roamer's Freckles, a junior calf, to junior champion female. She is a daughter of Roamer's Rose Anchor that was senior and grand champion at the Sonoma County Fair in 1942, 1945, and 1947.

Eleven of his daughters on HIR test have averaged 522 lbs. of fat, all immature. He is doing a real job both in type and production for the Bengtsons. Two of his daughters have just recently finished class leader records.

Robert Carrillo had both junior and grand champion bull in his senior yearling, Casa de Carrillo Jonah, a consistent winner in county fairs this season. He nosed out the first place aged and senior bull, Quail Roost Golden Prince.

Exhibitors were: C. M. Lester, Grass Valley; Barnegat Ranch, Grass Valley; Robert Carrillo, Petaluma; Stanley Bengtson, Sebastopol; Ray Gambonini, Petaluma; Kenney Brothers, Winton, and Franklin Schoellerman, Galt. After the show, all exhibitors and breeders present were entertained at a buffet supper by Mr. and Mrs. George Ellsworth of Barnegat Ranch.

Washington County, Pa., Free Fair

EIGHTY-SIX Guernseys were exhibited at the Washington County, Pa., Free Fair. George Snyder, manager of Coldsprings Farm, Hazelton, made the official placings. The quality of the mature groups were about as good as in previous years, but it was generally felt that the immature classes were superior in quality to any other previous show.

It is interesting to note that in the heifer class, three to six months, Nancy Hank and Jimmy Tau, who were one-two in the 4-H class were one-two in the open class, even though there were more than three times as many heifers shown.

A cup, which is awarded annually for the best animal of the show from Washington County, was won for the second consecutive year by Friendship Noble Master, shown by Robert Hamilton.

There was no premium breeder's award, but Hank Brothers bred more winners in this show than any other breeder.

Following is a list of awards:

SENIOR AND GRAND CHAMPION BULL

Friendship Noble Master, Robert Hamilton, Washington.

RESERVE CHAMPION BULL

Witchwood Wizard's Ego, Harry Hank & C. A. Hayden, Monongahela.

SENIOR AND GRAND CHAMPION FEMALE

Gayetta of Cabin Run, Charles Melenyzer, Belle Vernon.

RESERVE CHAMPION FEMALE

Limestone Spring Victoria Bond, Charles Melenyzer.

BULL CALF, 3 MONTHS AND UNDER 12

1, Hominy Hill Elect, Charles Melenyzer; 2, Moonlight's Hardwick's Jumbo, Philo Bernard Paul, Washington; 3, Lone Oak Select Reggie, Harry Hank.

BULL, 1 YEAR AND UNDER 2

1, Lone Oak Meredith, Harry Hank; 2, Entry, Ray Anderson; 3, Banner's Village Squire, Philo Bernard Paul.

BULL, 2 YEARS AND UNDER 3

1, Witchwood Wizard's Ego, Harry Hank & C. A. Hayden; 2, Entry, C. F. West.

BULL, 3 YEARS AND OVER

1, Friendship Noble Master, Robert Hamilton; 2, Nelan's Peacemaker, Jay G. Nelan & Sons, Claysville.

HEIFER CALF, 3 MONTHS AND UNDER 6

1, Lone Oak Select Blanche, Harry Hank; 2, Hillwyck Eloise, Harry James Tau, Jr., Washington; 3, Castle Bracken Levity Betona, Robert Hamilton.

HEIFER CALF, 6 MONTHS AND UNDER 12

1, Entry, Clarence Smith; 2, Entry, Jay Hamilton; 3, Sichi's Farm's Bella, Tom Sala, Eighty-four.

HEIFER, 1 YEAR AND UNDER 18 MONTHS

1, Castle Bracken Verbena, Robert Hamilton; 2, Dora Dotty of Three Springs, Charles Melenyzer; 3, Lone Oak Charming Millie, Ronald Wonsettler, Scenery Hill.

HEIFER, 18 MONTHS AND UNDER 2 YEARS

1, Entry, E. R. Powell; 2, Entry, Charles Melenyzer; 3, Entry, E. R. Powell.

COW, 2 YEARS AND UNDER 3

1, Banner's Jane, Philo Bernard Paul; 2, Raemelton Corking Bettina, Robert Hamilton; 3, Entry, Charles Melenyzer.

COW, 3 YEARS AND UNDER 4

1, Limestone Spring Victoria Bond, Charles Melenyzer; 2, Proud Lad's Faith, James Hamilton, Washington; 3, Lone Oak Merry Birdie, Harry Hank.

COW, 4 YEARS AND OVER

1, Gayetta of Cabin Run, Charles Melenyzer; 2, Entry, James Hamilton; 3, Valley Dale Callie, Charles Melenyzer.

GET OF SIRE

1, Charles Melenyzer on get of Arrus Sterling Bond; 2, Charles Melenyzer on get of Gardenville King's Royal; 3, Robert Hamilton on get of Friendship Noble Master.

PRODUCE OF DAM

1, James Hamilton on produce of Anna Donna Flossie; 2, E. R. Powell on produce of Powell's Levity Gloria; 3, Joseph Fava on produce of Alma's Gay Girl.

BREEDER'S HERD

1, Charles Melenyzer; 2, James Hamilton; 3, Harry Hank.

DAIRY HERD

1, Charles Melenyzer; 2, James Hamilton; 3, Harry Hank.

Evergreen State Fair

FOR several years a group of business men and dairymen in Snohomish County, Wash., which is located just northwest of Seattle, have sponsored a good county fair, but this year they went out and solicited the help of their neighbors and started a fair which promises to become one of the best in the West. They began with 40 acres of land, with more available when needed, and built their exhibit buildings, including a large grandstand. This year they had more cattle than barns, but not a single complaint was heard because the local committee is so enthusiastic about the future that everyone was more than glad to cooperate. This fair will mean much to the dairy industry of Washington, particularly to the breeders of registered cattle.

Breeders from northern Washington exhibited a total of 93 Guernseys of exceptional quality. Dr. A. O. Shaw, Head of the Dairy Department, Washington State College, Pullman, placed the cattle and gave very good reasons on each class.

Senior and grand championship for bulls was won by Merle Miller and George M. Dynes on Wandamere Porter, while Herbert V. Ekstram, Bow, Wash., won junior championship on his calf, Brockwell M. W. Monogram.

The female classes were particuarly strong, with Western Glow Farms, Inc., winning the senior and grand championship on their three-year-old, Sylvia of Aldarra. L. W. Power, Burlington, won junior championship on Chukluck Lovely Lady, the winning senior yearling.

Kenneth Price, Port Orchard, besides winning in the bull division, topped the four-year-old class with Fir Ridge Bonni Sweetness, and his boys, Don and Bob Price, won the junior yearling heifer class with Western Glow Royal Glenda.

Even though Dr. Shaw did not find his top cow in the aged cow class, it still attracted the most attention with two maternal sisters, Minette of Brockwell and Mona's Gemette of Brockwell, owned by Herbert Ekstram, placing first and second, closely followed by the M. G. Harnden cow, Noelbrook Ace's Rose, and Jim Ferguson's Julie of Sandy Spot.

To further indicate the quality of the entire show, the winners of the aged three-year-old and two-year-old cow classes have been officially classified Excellent.

Local Guernsey breeders who are playing a large part in this show are John Wrage, senior member of Valley Gem Farm, Arlington; Glen Guptill, local Guernsey breeder and former manager of Quality Farm, and Delmar Fleming, past president of the Snohomish County Guernsey Cattle Club.

The ringside was very pleasing to the exhibitors by not only being large but was made up largely of local dairymen.

Following is a list of awards:

SENIOR AND GRAND CHAMPION BULL

Wandamere Porter, Merle Miller, Burlington, and George M. Dynes, Mount Vernon.

JUNIOR CHAMPION BULL

Brockwell M. W. Monogram, Herbert Ekstram, Bow.

SENIOR AND GRAND CHAMPION FEMALE

Sylvia of Aldarra, Western Glow Farms, Inc., Bow.

JUNIOR CHAMPION FEMALE

Chukluck Lovely Lady, L. W. Power, Burlington.

BULL CALF

1, Brockwell M. W. Monogram, Herbert Ekstram; 2, Graysmarsh Prince Arthur, W. G. Reed, Sequim; 3, Graysmarsh Nero, W. G. Reed; 4, Price's Royal Court, Betty Lee Price, Port Orchard; 5, Skagit Glow Bo-Bo, Ray Jensen, Burlington.

BULL, 1 YEAR AND UNDER 18 MONTHS

1, Western Glow Royal Duke, Kenneth Price, Port Orchard; 2, Pablo of Fer-Manor,

T. W. Koffel, Mount Vernon.

BULL, 18 MONTHS AND UNDER 2 YEARS
1, Graysmarsh Actor, W. G. Reed.

BULL, 2 YEARS AND UNDER 3
1, Western Glow Lou's Royal, Herbert Ekstram.

BULL, 3 YEARS AND OVER
1, Wandamere Porter, Merle Miller and George M. Dynes; 2, Graysmarsh Senator, W. G. Reed.

HEIFER CALF, UNDER 6 MONTHS
1, Western Glow Lanet O'War, Western Glow Farms, Inc., Bow; 2, Brockwell Royal Faith, Garner Ekstram, Bow; 3, Fer-Manor Mary Judy, Jim Ferguson, Mount Vernon; 4, Entry, W. G. Reed; 5, Price's Golden Frances, Kenneth Price.

HEIFER CALF, 6 MONTHS AND UNDER 12
1, Western Glow Lil O'War, Western Glow Farms, Inc.; 2, Graysmarsh Dandy, W. G. Reed; 3, Graysmarsh Prince's Lulu, W. G. Reed; 4, Price's Golden Princess, Kenneth Price; 5, Chukluck Rain-In-The-Face, Ray Jensen.

HEIFER, 1 YEAR AND UNDER 18 MONTHS
1, Western Glow Royal Glenda, Bob and Don Price; 2, Robindell Hi Elberta, C. A. Robinson and Sons, Sequim; 3, Entry, M. G. Harnden, Sedro Woolley; 4, Chukluck Peaches, Ray Jensen; 5, Price's Golden Sweetheart, Kenneth Price.

HEIFER, 18 MONTHS AND UNDER 2 YEARS
1, Chukluck Lovely Lady, L. W. Power; 2, Western Glow Sateen, George Gamble, Snohomish; 3, Chukluck Duchess, L. W. Power; 4, Western Glow Sky Lark, Western Glow Farms, Inc.; 5, Price's Golden Donna, Kenneth Price.

COW, 2 YEARS AND UNDER 3
1, Western Glow Country Lady, Western Glow Farms, Inc.; 2, Cedarcroft Master's Sugar, Cecil White, Mount Vernon; 3, Delphi Dell Rosa Mary, L. W. Power; 4, Riverview Colorful Carmelita, George M. Dynes; 5, Price's Gem Dorothy, Kenneth Price.

COW, 3 YEARS AND UNDER 4
1, Sylvia of Aldarra, Western Glow Farms, Inc.; 2, Entry, L. W. Power; 3, Riverview's Polly, George M. Dynes; 4, Entry, Floyd Squires, Bow; 5, Byron's Millie Lassie, Herbert A. Swain, Auburn.

COW, 4 YEARS AND UNDER 5
1, Fir Ridge Bonni Sweetness, Kenneth Price; 2, Dunmuvin Sunbeam, Kenneth Price; 3, Graysmarsh Prince's Goldie, W. G. Reed.

COW, 5 YEARS AND OVER
1, Minette of Brockwell, Herbert Ekstram; 2, Mona's Gemette of Brockwell, Herbert Ekstram; 3, Noelbrook Ace's Rose, M. G. Harnden; 4, Julie of Sandy Spot, Jim Ferguson; 5, Goldie's Suzanne, W. G. Reed.

BEST UDDERED COW
1, Western Glow Country Lady, Western Glow Farms, Inc.; 2, Noelbrook Ace's Rose, M. G. Harnden.

PRODUCE OF DAM
1, Herbert Ekstram on produce of Western Glow Butterfat Mona; 2, George M. Dynes on produce of Valley Gem Colorful; 3, M. G. Harnden on produce of Noelbrook Truthful.

SENIOR GET OF SIRE
1, M. G. Harnden on get of Revilo Ace; 2, Cecil White on get of Flying Horse Master's Don; 3, Kenneth Price on get of Revilo Byron.

JUNIOR GET OF SIRE
1, Western Glow Farms, Inc., on get of Western Glow Man O'War; 2, Kenneth Price on get of Bonnibell Lad's Hugo; 3, W. G. Reed on get of McDonald Farms Indian Prince; 4, Earl E. Hardin, Carnation, on get of Valley Gem Harold.

Illinois Valley Show

THE Illinois Valley G. B. A. held its 10th annual show at the Logan County Fair-grounds, Lincoln, Ill., on August 5. Better than 100 Guernseys competed for honors and in the junior and senior heifer calf classes the number of entries was the largest in the history of the association, namely 19 in the former class and 27 in the latter.

Delbert Kingston judged the show, and the large audience demonstrated its approval of his placings and reasons by frequent and hearty applause. Between classes, short talks were enjoyed by Elmer Hansen, who accompanied Mr. Kingston, Jesse Tuttle, secretary, George Campbell, field secretary, and J. D. Milliken, vice-president of the Illinois Association.

G. L. Kepple exhibited both junior champion bull, Ger Gar Prediction Lad and the junior champion female, Ger-Gar Levity Buttercup. Rader Brothers and John A. Cohrs, Jr., Tiskilwa, Henry C. Rader, Carlock and Glenn Rader, Bloomington, exhibited the senior and grand champion bull, Lookwell T. Jim. Walter Rankin, with his beautiful cow, McDonald Farms Pre Jessica, won senior and grand championshipfor females.

In the special heifer class for 4-H and FFA boys and girls, showing for the first time, Douglas Budke of Havana won first with Dennis Farm Beau's Marie; Willis Laesch won second with Curtiss Candy P Kathryn and Marie Budke won third with Amber Acres Gloria.

Following is a list of awards:

SENIOR AND GRAND CHAMPION BULL
Lookwell T. Jim, John A. Cohrs, Jr., Tiskilwa, Henry C. Rader, Carlock, and Glenn Rader, Bloomington.

JUNIOR CHAMPION BULL
Ger-Gar Prediction Lad, G. L. Kepple, Farmington.

SENIOR AND GRAND CHAMPION FEMALE
McDonald Farms Pre Jessica, Walter Rankin, Lincoln.

JUNIOR CHAMPION FEMALE
Ger-Gar Levity Buttercup, G. L. Kepple.

BULL CALF, UNDER 6 MONTHS
1, Curtiss Candy Lucky Lux, E. D. Kepple, Farmington; 2, Evergreen Haven's Prince, Ben Buth, Normal; 3, Meadowbrook's Valiant's Buddy, W. N. Foster and Sons, Washington.

BULL CALF, 6 MONTHS AND UNDER 12
1, Ger Gar Prediction Lad, G. L. Kepple; 2, Lushacres Foremost Hermes, W. N. Foster and Sons; 3, Ace of Hearts' General, Rankin Brothers, Lincoln.

BULL, 1 YEAR AND UNDER 18 MONTHS
1, Schleder's King Fred, Duane W. Schleder, Green Valley; 2, Ger-Gar Champion's Ajax, Floyd Mohr, Normal.

BULL, 18 MONTHS AND UNDER 2 YEARS
1, Maestro's Levity Actor, Rankin Brothers; 2, Gardenville Raider, M. C. Schelder and Sons, Green Valley; 3, Tuttle's Marshall Lad, Walter V. Horn, Lincoln.

BULL, 2 YEARS AND UNDER 3
1, Lookwell T. Jim, John A. Cohrs, Jr., Tiskilwa, Henry C. Rader, Carlock, and Glenn Rader, Bloomington; 2, Janet's Supreme Knight, H. H. Miller and Sons, Peoria.

BULL, 3 YEARS AND OVER
1, Curtiss Candy Levity Wayne, H. C. Niehus, Bloomington.

HEIFER CALF, UNDER 6 MONTHS
1, Entry, G. L. Kepple; 2, Dennis Farm Prediction Dorcas, J. M. Dennis, Farmington; 3, Arcturus Arlene's Sweet, Walter Rankin.

HEIFER CALF, 6 MONTHS AND UNDER 12
1, Dennis Farm Prediction Doris, J. M. Dennis; 2, Ace of Hearts' Sally, Walter Rankin; 3, Sharon Lady Irene, C. Ronald Markley, Fairview.

HEIFER, 1 YEAR AND UNDER 18 MONTHS
1, Dennis Farm Prediction Ora, Dennis Brothers; 2, Ger-Gar Champion's Ginger, G. L. Kepple; 3, Kepple Acres Midge, E. D. Kepple.

HEIFER, 18 MONTHS AND UNDER 2 YEARS
1, Ger-Gar Levity Buttercup, G. L. Kepple; 2, Ger-Gar Blossom's Daffodil, G. L. Kepple; 3, Maestro's Levity Honey, Walter Rankin.

HEIFER, 2 YEARS AND UNDER 3
1, Entry, Wayne Mohr; 2, Supreme Beau's Dorine, J. M. Dennis; 3, Ger-Gar Champion's Darlene, G. L. Kepple.

COW, 3 YEARS AND UNDER 4
1, Donmarich Dot, Donald Ray Campbell, Clinton; 2, Schultz's Norman's Dorthy, William F. Schultz, Peoria.

COW, 5 YEARS AND OVER
1, McDonald Farms Pre Jessica, Walter Rankin; 2, Forges Canton Lady, Roy Campbell, Clinton.

JUNIOR GET OF SIRE
1, E. D. Kepple on get of Curtiss Candy Levity Paul; 2, J. M. Dennis on get of McDonald Farms Prediction Boy; 3, Rankin Brothers on get of Curtiss Candy Levity Maestro.

PRODUCE OF DAM
1, Entry, J. M. Dennis; 2, Entry, Rankin Brothers; 3, Entry, Wayne Mohr.

BEST UDDERED COW
1, Entry, Walter Rankin; 2, Entry, Roy Campbell and Son; 3, Entry, Wayne Mohr.

BEST THREE FEMALES
1, Entry, J. M. Dennis; 2, Entry, G. L. Kepple; 3, Entry, Rankin Brothers.

Northern Wisconsin District Fair

GUERNSEYS were shown at the Northern Wisconsin District Fair, Chippewa Falls, on August 3. Four herds were exhibited, with John Stallman and Sons taking five first places; Quality Park Farms, four firsts; G. A. Brunstad and Sons, four firsts; and Sherburne Farms, two firsts. The senior and grand championship for bulls was won by John Stallman and Sons, and the senior and grand championship for females was won by G. A. Brunstad and Sons. Ronald Krohnke exhibited the junior champion bull, and Quality Park Farms exhibited the junior champion female.

Chat . . .

William M. Nulton, Jr., field secretary of the New Jersey G. B. A., is passing out cigars on the birth of a grandson, William Christopher Berry, born on September 4.

Sales . . .

Ohio Classic

THE 7th Ohio Classic, Columbus, Ohio, held on September 15, combined a lot of good things to result in a good sale. Forty-seven head sold for $48,350, an average of $1,028.72. The junior fair building was a good place to hold the sale at the fairgrounds. An excellent supper the night before, furnished by the Ohio G. B. A., a good crowd, and some outstanding tops made this sale the fourth high of the year thus far, and the third high Ohio Classic.

A young bull, Fairlawn Actor's Rose King, consigned by Fairlawn Farms Company, Port Chester, N. Y., topped the sale at $9,500. "Rose King," an excellent individual, shown by Sam Pike, herdsman at Fairlawn, has popular inheritance, being by Fairlawn Peerless Actor and out of Coronation Memoir, 15493—875—B—VG'47. He is a full brother to Fairlawn Memoir's Performer. Many breeders bid on "Rose King," but after $5,000 the ownership was to be decided only after some spirited bidding between Jacob Tanis, Ideal Farms, Augusta, N. J., and Bingham & Giesy, Kenmar Hills Farm, Lancaster, Ohio, with Ideal Farms purchasing the bull. "Rose King" is now the top bull to sell in 1949 and the highest priced animal ever to sell in a Classic.

A beautiful young cow, Welcome-In Royal Hollara, consigned by Welcome-In Farm, W. W. McKitrick & Son, Dublin, Ohio, was the high female and second high of the sale at $3,500. "Hollara" was by Coldspring's Romulus Royal and out of a Green Meads Wistar daughter. A top individual in her own right, with fine scale, "Hollara" sold to Dunwalke Farms, Inc., Far Hills, N. J., Manager James Christian bidding. Robert Snow, manager of Pebble Brook Farm, Chesterland, was the contender.

Coldsprings Farm, S. C. Price owner, St. Johns, Pa., consigned the third high individual and second high bull of the sale, Coldspring's Noble's Master, a young son of Coldspring's Romulus Noble, A. R., and out of Coldspring's Hardwick's May, 17441—841—A. This dairy-looking young bull went back to Pennsylvania to the Lehigh Valley Cooperative Farmers, Allentown, for $3,000. Deep Lake Farm, Sharon, Conn., was next to the last bidder.

It was the general feeling that the sale had the finest group of bulls ever offered in a Classic. The top in a choice lot of bred heifers was Wilgorlan Farms Glenna, presented nicely in the ring by manager Joseph Adams, of Wilgorland Farms, Titusville, N. J. She sold for $2,300 to Charles Melenyzer, Charmel Farm, Belle Vernon, Pa. "Glenna" was by Hominy Hill King's Courageous, junior herd sire at Wilgorlan, and out of a daughter of Foremost Hermes, A. R. She was bred to Gardenville Coronation King.

Thirty-three of the animals stayed in Ohio to aid future development of the Ohio breeding program. Charles L. Melenyzer, Belle Vernon, Pa., purchased three of the top females for $4,800. C. G. Raible, Pebble Brook Farm, Chesterland, Ohio, took four head for $4,200 and Sallie J. Sexton, Bryn Du Farms, Granville, Ohio, four head for $2,925.

The sale was managed by the sale committee and the Ohio G. B. A. In charge of the committee was Howard Ziegler, Fireside Farms, Clyde, Ohio, chairman, and O. C. Belt, Graceland Farms, Pickerington, Ohio, secretary. Great credit should go to the committee for their excellent handling of this event. Harry M. Pate, Trenton, N. J., added his great experience and ability in reading pedigrees at the Classic for the first time, and S. C. Sprunger, Kidron, was the auctioneer. Bud Seitz, Waukesha, Wis., and Glenn G. Lecky, Holmesville, worked the ring. Mrs. Margaret Dickason and Miss Jeane Wachtel of the Ohio G. B. A. office, clerked the sale.

Following is the sales list:

D. G. Arnold, Bucyrus, Ohio	
Gayoso Levity Star	$450
O. C. Belt, Pickerington, Ohio	
Welcome-In Heritor Mary	500
Leland C. Bingham & R. M. Giesy, Jr., Lancaster, Ohio	
Conora C. Bonita	800
Charles B. Bolton, Lyndhurst, Ohio	
Ken Ver Wonder's Lorna	700
Harold Carnahan, Racine, Ohio	
Applebrook Potentate's Neda	500
Dunwalke Farms Inc., Far Hills, N. J.	
Welcome-In Royal Hollara	3,500
Howard S. Foust, Jr., Plain City, Ohio	
McDonald Farms King's Memoir	825
Francis Ginn, Novelty, Ohio	
Quail Roost No Max Faithful	800
Richard L. Jackson, Powell, Ohio	
Gwenwilmar Flash's Jolly	500
Lehigh Valley Cooperative Farmers, Allentown, Pa.	
Coldspring's Noble's Master (Bull)	3,000
W. W. McKitrick & Son, Dublin, Ohio	
Graceland Bomber's Mag	600
Bethany Wistar's Pollyette	600
Woodacres Queen Topaz	700
M. D. McNaughton, Hendersonville, N. C.	
Fairview's Co-ed	350
Langwater Rowena	600
Charles L. Melenyzer, Belle Vernon, Pa.	
Franchester Country Columbine	1,200
McDonald Farms P. Lanice	1,300
Wilgorlan Farms Glenna	2,300

Welcome-In Royal Hollara, consigned by Welcome-In Farm, W. W. McKitrick & Son, Dublin, Ohio, was high female and second high animal in the Ohio Classic. She was purchased by Dunwalke Farms, Inc., Far Hills, N. J., for $3,500.

The Miami Margarine Company, Cincinnati, Ohio
St. Albans Grandee's Marqueen... 500
Woodacres Royal Actress..... 600
Glenn L. Miller, Defiance, Ohio
Welcome In Advance Pollyann... 725
Guy Newhouse, Richwood, Ohio
Fairview's Ambassador's Doris.... 525
Hildiemaid C. Foam B..... 425
Lloyd E. Ober, Novelty, Ohio
Ancestral Acres Sadie..... 500
Charles P. O'Connor, West Chester, Pa.
Fairlawn Actor's Aster..... 1,100
Charles Parker & Company, Galloway, Ohio
Willow Brook Carrie..... 500
Walter Parker & Sons, Galloway, Ohio
Gibson Farm In-Etoile..... 400
H. R. Penney, Granville, Ohio
Flying Horse Colonel's Amelia... 750
C. G. Raible, Chesterland, Ohio
Coldspring's Noble's Janice..... 1,300
Rose King's Hopeful of Avalon.. 800
Rosewald Antoinette..... 800
Rosewald Ethel's Vanity..... 1,300
J. C. Sargeant, Jr., Birmingham, Ala.
Riegeldale Emory's Belladonna... 1,000
Sallie J. Sexton, Granville, Ohio
Red Cross Lucky Princess..... 800
Willow Brook Cora Ann..... 575
McNaughton's Noble Marguerite. 550
Quail Roost Lucky Maid..... 1,000
Robert D. Sherwood, Centerburg, Ohio
Kitchener Fearless Camellia..... 400
Jacob Tanis, Augusta, N. J.
Fairlawn Actor's Rose King (Bull) 9,500
D. H. Trease, Upper Sandusky, Ohio
Way-Ellen Farms Roberta..... 425
Wade N. Wehr, North Lima, Ohio
Ken Edin Fleet Duchess..... 600
Paul Williams & Son, Troy, Ohio
Foremost Comet's Beauty..... 650
Mrs. Carl J. Winkler, Thorntown, Ind.
Parson's Sunbeam B..... 475
Conora Lovely Sunny..... 525
Graceland Eclipse's Garnet..... 475
Edinham Levity Queen Martha... 425
Wren Bull Association, Wren, Ohio
Langwater Luna's Lad (Bull)..... 1,500

Pharos Dispersal

ONE of the oldest herds in New England, Pharos Farm, Simsbury, Conn., was dispersed on August 11. This herd was established by Mr. A. T. Pattison in 1917 and 1918. One hundred and ten head were sold at an average of $309.36.

The top cow was Pharos Watchman's Frosti-Eve going to W. S. Cherry, North Farm, Bristol, R. I., at $1550.

The top bull was McDonald Farms Indenture, whose daughters were very attractive. He sold for $850, going to the Maine Cooperative Breeding Association at Augusta. This bull was sired by McDonald Farms Conqueror and out of McDonald Farm Fairmaid, with 15617 lbs. of milk and 749 lbs. of fat, 6 years, 365, and also the dam of McDonald Farms Jeweler, grand champion at the 1949 National Guernsey Show and selling for $5,000 at the 1949 McDonald Sale.

A bull that had considerable influence on this herd was Thirlstane King Eugene. He was a son of Broadland Border King and Maple Lane Africander's Eugenie. This ten-year-old bull was sold to Orrin P. Kilbourn of West Simsbury.

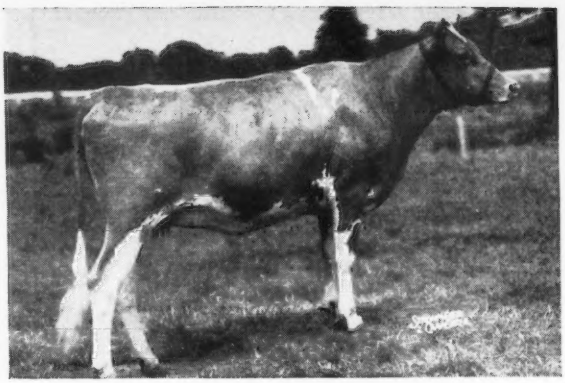

Pharos Watchman's Frosti-Eve that topped the Pharos Dispersal being purchased by W. S. Cherry, North Farm, Bristol, R. I., for $1,550.

Among the families developed at Pharos Farm, two were particularly known by Connecticut breeders, the "Frostilla" family going back to Frostilla of Birch Brae, with 18520 lbs. of milk and 900 lbs. of fat, class BB, and the "Hoxie" family going back to Hoxie of Pharos, with 11479 lbs. of milk and 607 lbs. of fat, class AA. Descendants of these families were appreciated.

A great share of the cattle stayed in Connecticut, and, considering the exceptionally dry weather, the cattle sold well.

Cloverland Farms Dairy was the largest purchaser taking six head at $2,645.00.

The sale was managed by The Louis McL. Merryman and Sons, Inc., E. M. Granger, Jr. was auctioneer. Louis McL. Merryman read the pedigrees, and Louis McL. Merryman, Jr., John B. Merryman, and Lee Yost worked the ring.

R. H. Merritt, former manager of Pharos Farm, assisted in the arrangements.

Following is the sales list:

Stephen Adamcek, Glastonbury, Conn.
Pharos Baronet's Bestman (Bull).. $110
George L. Ahrens, South Londonderry, Vt.
Pharos King's May..... 210
Beatrice of Hop Brook..... 210
B. K. Auerbach, Bloomfield, Conn.
Pharos Border Contess..... 320
Eunice Bernhard, Stepney, Conn.
Pharos King's Frostiann..... 310
Rambler's Pansetta..... 150
Yokum Birth..... 360
Pharos Baron's Delores..... 800
Merwin C. Briggs & Son, Portsmouth, R. I.
Pharos Indenture's Hoxie..... 300
John D. Briscoe, Lakeville, Conn.
Pharos Border Crystella..... 400
Massapoag Marie..... 410
Pharos Border Queenet..... 325
Pharos King's Berma..... 165
Pharos Hightide's Joyce..... 340
Pharos King's Primrose..... 370
Maro H. Chapman, Sharon, Conn.
Bull Calf..... 75
Pharos Lorrie's Etta..... 150
Pharos Ellenor..... 85
W. S. Cherry, Bristol, R. I.
Pharos Watchman's Frosti-Eve.... 1,550
Paul B. Cleaveland & Son, Lakeville, Conn.
Cystella of Fairview..... 150
Furlough's Judy..... 330
Ringgold Madelyn..... 330
Cloverland Farms Dairy, Baltimore, Md.
McDonald Farms Granby Improver 625
Pharos Baronet's Frostinoon..... 500
Pharos Indenture's Frosty..... 185
Pharos King's Geran..... 510
Pharos Indenture's Queenann and bull calf..... 400
Pharos Hightide's Alleyne..... 425
Connecticut, University of, Storrs, Conn.
Pharos Indenture's Bessan..... 600
Pharos King's Queenette..... 155
Matthew Flatley, Troy, N. Y.
Heifer calf..... 130
Pharos Lorrie's Joy..... 140
Pharos Frostman's Graceful..... 150
George J. Flint, Oxford, Conn.
Pharos Troller's Mayline..... 410
John M. Frost, Yorktown Heights, N. Y.
Pharos Baron's Golden..... 350
Pharos Agnes and calf..... 400
Gilt of Woodside..... 350
William T. Fuller, Pleasant Valley, and William Hooper, Harwinton, Conn.
Pharos Frostman (Bull)..... 300
Timothy M. Gallivan, Willimantic, Conn.
Pharos King's Snowdrift..... 105
R. D. Gilmore, Bethany, Conn.
Pharos Fancy..... 220
Pharos Baron's Rebeckan..... 310
Pharos Watchman's Blossom..... 235
Newell A. Goddard, Simsbury, Conn.
High Meadows Sally 2d..... 210
Gowel Brothers, New Milford, Conn.
Pharos Lorrie's Madboy..... 120
Charles Greenbacher & Sons, Inc., Meriden, Conn.
Pharos King Watchman (Bull)... 300
Joseph L. Hall, Simsbury, Conn.
Pharos King's Nuress..... 95
William L. Hallowell, Lenox, Mass.
Pharos Indenture's Bessine..... 450
Pharos Border Goldette..... 350
Garner's Etta..... 450
Wilbur Hart, West Simsbury, Conn.
Pharos Lorrie's Maylee..... 190
Pharos King's Faran..... 250
Pharos Baron's Astine..... 145
Harold M. Hayes & Son, North Granby, Conn.
Pharos Frostman's Hollis..... 425
William Hooper, Harwinton, Conn.
Pharos King's Blossie..... 190

J. DeWolf Hubbard, Kent, Conn.
Pharos Border Agnes..... 180
Pharos Watchman's Hopless..... 260
Pharos Indenture's Charm..... 200
E. C. Kibbe, Somers, Conn.
Pharos Border King (Bull)..... 250
Pharos King's Frostimorn..... 135
Orrin P. Kilbourn, West Simsbury, Conn.
Thirlstane King Eugene (Bull).... 350
Pharos Border King's Holly..... 1,200
Pharos Indenture's Hoxess..... 775
Pharos King's Beckess..... 410
John P. Kinsey, Torrington, Conn.
Pharos King's Alleyne..... 160
Anthony Kuras, West Suffield, Conn.
Peckhurst Springdale Blossom.... 535
Dr. Raphael Kurzrok, Oxford, Conn.
Pharon Watchman's Phyllinea.... 325
Pharos Border Maress..... 330
Maine Breeders' Cooperative, Augusta, Me.
McDonald Farms Indenture (Bull). 850
Leo Maniccia, Torrington, Conn.
Pharos Frostman's Sall..... 125
Peckhurst Hilda..... 155
R. H. Merritt, Farmington, Conn.
Pharos King's Geranis..... 200
Pharos Border Maria..... 135
High Meadows Nurse..... 165
R. H. Merritt, Jr., Farmington, Conn., and Station WTIC, Hartford, Conn.
Pharos Indenture's Farina..... 170
Edward Millea, East Granby, Conn.
Pharos King's Pansey..... 150
Charles J. Moore, Troy, N. Y.
Pharos Border King's Ruma..... 275
Pharos Hightide's Phylline 500
Pharos Cedar's Lindy..... 575
J. Paul Mullins, Newark, Del.
Pharos Baron's Mariette..... 410
Pharos Indenture's Donnan..... 200
Roger H. Osborne, Warehouse Pt., Conn.
Pharos Watchman's Cyclone..... 75
S. E. Peckham, Newington, Conn.
Pharos Improver's Ruma..... 255
Pharos Lorrie's Geran..... 115
Pharos General's Bess..... 385
Leon P. Randall, Cortland, N. Y.
Crocker Farms H. Janet..... 500
John J. Scanlan, North Granby, Conn.
Pharos Watchman's Bessine..... 195
Pharos Snowdress' Rubie..... 170
H. F. Snyder and Willard Pengelly, Churchville, N. Y.
Pharos King's Gabie..... 250
Mrs. Anna P. Stewart, Farmington, Conn.
Heifer calf..... 100
Chauncey Stillman, Amenia, N. Y.
Pharos Watchman's Frostanette... 1,125
Pharos General's Donetta..... 270
Pharos Anites..... 220
C. M. Stilphen, Swanton, Vt.
Pharos Hildess and bull calf..... 300
Pharos Trixy Mermaid..... 220
Wyndemoor's Bunny Maid..... 310
Mr. and Mrs. W. C. Tants, Altamont, N. Y.
Midview Willie's Geranium..... 135
John J. Tiffany II, Old Lyme, Conn.
Green Ridge Frosty Morn..... 250
Herman R. Weingart, Jr., Torrington, Conn.
Pharos King's Gerry..... 175
Pharos King's Phyllis Ann..... 235
Pharos King's Mermar..... 200
Pharos Baronet's Content..... 330
Pharos King's Gran..... 175
Edward Wimpfheimer, Simsbury, Conn.
Furlough's Joy..... 170
Everett Worthington, Somers, Conn.
Pharos King's Ben..... 40
Bull calf..... 45
Harold L. Young, Holden, Mass.
Pharos Indenture's May..... 130
Theo A. and Theo J. Zornow, Pittsford, N. Y.
Pharos King's Phyllice..... 535
Pharos King's Sallan..... 475
Pharos Hightide's Snowdrop..... 230
Pharos Baron's Graceful..... 310

Tennessee

THE seventh annual sale of the Tennessee G. B. A. was held at Nashville, on August 29. An estimated attendance of 300 people made the sale interesting. Thirty-four head netted $13,570.00, an average of $399.12.

The top animal was Northern Valiant, an eight-month-old bull calf, consigned by North Farm, Bristol, R. I. The unusual condition of this sale was the announcement by A. C. Browning, manager of North Farm, of a guarantee that the bull's dam would finish her present record with at least 20,000 lbs. of milk or that North Farms would refund half of the purchase price of the bull. Dr. Sam B. McFarland, Lebanon, finally purchased the calf for $1,000. John Sloan, of Nashville, was the contending bidder. This bull was sired by Horse Shoe Conrad's Assault and out of Horse Shoe F. Valentine, 11069—484—Jr2—365C, and 17883—728—Jr3—365C, that is well on her way toward completing a record of better than 800 lbs. of fat as a mature cow.

The second high animal of the sale was Hamilton County Maxim Beatrice, that sold for $750 and was purchased by L. C. Langford of Nashville. This animal was sired by Quail Roost Choice Maxim and is out of Hamilton County Beatrice. She was consigned by the William L. Bork Memorial Hospital, Chattanooga.

High buyer at the sale was Dr. Sam B. McFarland, who purchased three head for $2,100. L. C. Langford, Nashville, was second high buyer, purchasing three head for $1,950. In total numbers purchased, Dr. H. H. Shoulders, Nashville, a new breeder, secured five head for the total purchase price of $1,900. Only three head went out of the State, these being sold to S. Ross Smith of Trussville, Ala., for $1,300.

On the evening before the sale, a large crowd of people attended a refreshment party at Henslee Farms where a grand time was had. Edward B. Henslee, owner of the farm, did a most thorough job of entertaining the consignors with a square dance.

The sale committee members who functioned so well, were: Allen Poe, Dr. Sam B. McFarland, L. O. Colebank, and W. F. Armstrong. Tom McCord served as auctioneer and Ralph Coarsey of Riegeldale Farms, Trion, Ga., read the pedigrees. Mrs. Allen Poe and Mrs. Sam B. McFarland clerked the sale, and Sam Grady McFarland passed the sales slips.

Following is the sales list:

Bernard Bidwell & Son, Pleasant View, Tenn.
Arden Noble Mary Louise..... $400
Fern's Rose of Valley View..... 370
Newman Cheek, Nashville, Tenn.
Maple Grove Penelope..... 525
Pondale's Acme's Queen..... 275
Belmont View Sweetheart..... 340
Herman Fassler, Nashville, Tenn.
Henslee Farms Country Leonora.. 370
Locust Ledge Lady Margaret..... 350
D. W. Gardner, Franklin, Tenn.
Henslee Farms County Select..... 420
Clark Gower, Nashville, Tenn.
Lansdowne Geraldine..... 310
Primrose Farms Dolley..... 340
Douglas Manor Euela..... 175
William Hawks, Lebanon, Tenn.
Sky Brook Medford's Sun (Bull). 255
L. C. Langford, Nashville, Tenn.
Hamilton County Maxim Beatrice 750

Northern Valiant that topped the Tennessee State Sale at $1,000, being consigned by North Farm, Bristol, R. I., and purchased by Dr. Sam B. McFarland, Lebanon. In the background: Dr. McFarland, W. W. Stephens, manager of Robin Roost Farms, A. C. Browning, manager of North Farms, and Sam Grady McFarland holding "Valiant."

Hamilton County Milton Angel	575
Fairlee Acres Maxim Fancy	625
Forrest Limbaugh, Winchester, Tenn.	
Locust Ledge Rilma Jane	330
Dr. Sam B. McFarland, Lebanon, Tenn.	
Klondike Hollimost's Ora	700
Arden Colfax Starlight	400
Northern Valiant (Bull)	1,000
Elmo Phillips, Brentwood, Tenn.	
Walker Farms Lady Sunray	400
Station Camp's Bonita's Roxy	285
Wallace Roberts, Concord, Tenn.	
Riegeldale Conqueror's Huntress	380
Dr. H. H. Shoulders, Nashville, Tenn.	
Clear Spring's Majesty's Count (Bull)	210
Clear Spring's Hon Fair	460
Belmont View Ned's Sunlight	380
Northern Patsy's Kate	350
Riegeldale Consummate's Flame	500
S. Ross Smith, Trussville, Alabama	
Primrose Farm's Lottie	425
Sky Brook Maxim's Queen Betty	525
Clear Spring's Maxim F. Jill	350
Walton and Edwards, Carter Creek, Tenn.	
Hermitage View Flora	175
C. A. Zimmerman & Son, Winchester, Tenn.	
Notla Alberta	350
Berta's Queen of Valley View	165
Locust Ledge Judith	165

Vermont

THOUSAND dollar cows were almost unheard of at Vermont sales a few years ago. However, at recent sales they are expected. At this year's Silver Anniversary Vermont Sale four cows sold for $1,000 or more, three of which were bred in Vermont.

The top was Dreamwold Ruby Paula, a two-year-old springing heifer, that sold to R. Udell Thornton, High Hill Farm, New Bedford, Mass., for $1,500. She was consigned by Howard B. Varney, Tunbridge, Vt. This heifer was sired by Argilla Charter, a son of Aiyukpa L. Czar, and she was out of a granddaughter of Argilla Charter. Another daughter of Argilla Charter, Dreamwold Princess Julia, an eight-year-old cow, consigned by Howard B. Varney, sold for $1,025 going to John L. Weeks of Laconia, N. H.

R. Udell Thornton also purchased Savery's Golden Beth at $1,000. She was consigned by Wendell Savery of Williamstown. This three-year-old cow was a daughter of Grafton's Pioneer and out of a granddaughter of Argilla Charter.

The fourth $1,000 cow was Lynbrook Meadow Anemone, an eight-year-old cow, with 11297 lbs. of milk and 608 lbs. of fat, class F, and 12804 lbs. of milk and 729 lbs. of fat, class C, consigned by Lynbrook Farm, Southboro, Mass., and purchased by Guy and Wilfred G. Harvey of Leominster, Mass. This cow was by Hill Girt Lynbrook and was out of Lynbrook Anita 2d.

The top bull was Kitchener Fearless Comet, bought by Robert C. and Dene W. Draper, Freedom, N. H. The bull was consigned by Kitchener Farm, Billerica, Mass.

The 38 head in the sale brought an average of $438.16. Bidding was active and the demand for females close to freshening was strong.

The sale was managed by Dunn and Harwood, Schoharie, N. Y. and Cordaville, Mass. E. M. Granger, Jr., was the auctioneer, Richard Harwood read pedigrees, William Dunn worked the ring, and C. J. Wilcox, Jr., passed the sales slips.

The sales committee members were: C. J. Wilcox, Chairman, Howard Varney, Horace Strong, and Richard Fancy.

Following is the sales list:

J. Kenly Bacon, Hoosick Falls, N. Y.	
U. V. M. Raider Anna	$400
Beauhaven's Desire	400
Drew Bisbee, Moretown, Vt.	
Stronghold Loyal Idlewilde	170
William C. Bliss, St. Albans, Vt.	
Maple Grove's Vagabond Lucille	385
Boutwell's Dairy, Inc., Lake Worth, Fla.	
Maplewood Major's Hilda	345
Middlebrook Spotless Joan	450
Three "H" Marie	325
Donald E. Clay, Brownsville, Vt.	
Sterlingold Belliza	200
Songstress of Woodside	360
Francis V. Crane, Millis, Mass.	
Coronation Allegro	360
Royal Jinx Infanta	360
Robert C. & Dene W. Draper, Freedom, N. H.	
High Mowing King's Everness	300
Kitchener Fearless Comet (Bull)	575
L. C. Goss, St. Johnsbury, Vt.	
Upendon Princess Amelia	365
Gertrude of Westlands	335
William L. Hallowell, Lenox, Mass.	
Dreamwold Ruby Gem	650
Floss of Pineridge Farm	400
David R. Harper, Leominster, Mass.	
Knaust Bros. Farms Inc. Dee	400
Guy P. & Wilfred G. Harvey, Leominster, Mass.	
Lynbrook Meadow Anemone	1,000
Edward G. Janeway, South Londonderry, Vt.	
Fra-Mar Count's Rosalind	475
Verta of Perley Farm	300
Saddleback Lady	300
Ken Clara & Heifer Calf	460
Mainstone G. Marie	420
Jacob Menzi, Portsmouth, R. I.	
Fair Field Midnight Beth	410
Maplewood Babette	365
Bliss Farm Diamond Poppy	355
F. A. Ortman, Brandon, Vt.	
Allenholm Marietta	320
E. E. Perley, Richford, Vt.	
Saddleback Leader Lad (Bull)	100
Lockwood L. & Madaline Reed, Hartford, Vt.	
Dell of Perley Farm	215
R. Udell Thornton, New Bedford, Mass.	
Savery's Golden Beth	1,000
Dreamwold Ruby Paula	1,500
Charles H. Watts, Center Ossipee, N. H.	
High Mowing Diamond Chancellor (Bull)	290
John F. Weeks, Laconia, N. H.	
Dreamwold Blossom	435
Dreamwold Princess Julia	1,025
Fair Field Midnight Candor (Bull)	120
Fair Field Quaker Girl	460
Wilcox Brothers, Manchester, N. H.	
Brown's B. Lady	320

22nd Special

THE 22nd Special Guernsey Sale featured an outstanding group of 19 heifers, all but four open, consigned by the Coskery Guernsey Farms, Emmaus, Pa. They were daughters of Valleywood Victor, he a son of Valleywood Valiant Hero out of Valleywood Dew Drop, with 12754 lbs. of milk and 587 lbs. of fat, class GG; 13705 lbs. of milk, 659 lbs. of fat, class B. "Victor" is a double grandson of Valleywood Valiant. Three of the heifers were granddaughters of Valleywood Victor. This consignment consisted of most uniform and attractive heifers all out of A. R. dams, and were in splendid shape. They were well appreciated by the buyers.

The many open heifers held down the average of the sale, but individually in their age group the cattle brought good prices. The breakdown figures 22 open heifers, including five very young calves, which averaged $167.27. There were four bulls in the sale which did not find too ready a market, and sold for an average of $142.50. Twenty-three cows sold for an average of $406.09 and 20 bred heifers sold for an average of $323.50. The overall total for the 69 head was $20,060, an average of $290.72.

Top animal in the sale was Louis' Princetta, a vaccinated cow just fresh a week, consigned by Hugo Hammerich, Reinholds, Pa. She is a granddaughter of Riveredge Valdor and showed a most attractive udder. "Princetta" was purchased by Kenneth Johnson, Doylestown, Pa., for $560.

High buyer was L. R. Kaltreider of Red Lion, Pa., who bought seven females for an average of $428.60 and a bull calf for $90.00, making a total of $3,090.00. Second high buyer was Carl Z. Stevens, Jr., Watsontown, Pa., who purchased five head for an average of $310.00.

The sale was well attended. Walter Dupes of Elizabethtown was the auctioneer, assisted by Irvin Hess of Hershey in the ring, with William H. Juzi, field secretary of the State Association, reading pedigrees.

Following is the sales list:

John L. Brackman, Canton, Pa.	
Coskery's Faye	$140
Coskery's Flossie	135
Tartsy's Sunshine	105
Dr. Kenneth L. Benfer, York, Pa.	
Red Fern's Stardust	100
Ernest V. Close, Lawrenceville, Pa.	
Coskery's Flame	215
Levi L. Clymer, Perkasie, Pa.	
Avalon Yankee Diana	355
Riveredge Valdor's Dorcas	300

Martin Crouse, Elkton, Md.
East Malta's Archer's Marcia 300
E. S. Goss, Manchaster, Pa.
Coskery's Fashion 200
Coskery's Felicia 255
Coskery's Frederica 195
Coskery's Frieda 260
Coskery's Fulpail 175
Coskery's Folly 235
Ernest B. Helman, Lititz, Pa.
Margo Dream of Maple Shade 275
Kenneth Johnson, Doylestown, Pa.
Hominy Hill Meltha 410
Louis' Princetta 560
Bogheid Louise 430
J. K. Johnston, Elkton, Md.
Meadow Creek's Ella 210
L. R. Kaltreider, Red Lion, Pa.
Windale Alene 410
Boots of West Side Farm 425
Coskery's Gene (Bull) 90
Quarry Valley's Cheerful 465
Fawn of Pine Valley 480
Ellie of Twin Spruce 310
Autocrats Duchess 460
C. F.'s Country Lass 450
Davis S. Lesher, Chambersburg, Pa.
Coskery's Flash 190
Coskery's Fortress 165
Charles M. Long, Manheim, Pa.
Honey Brook Valiant's Ranger (Bull) 150
J. E. Lantius, York, Pa.
Pyke Acres Jewel 305
Richard P. Maule, Quarryville, Pa.
Jessie of Twin Spruce 280
Laurel Locks Jibe 510
Lawrence Major, Royersford, Pa.
Honey Brook's New Year Gift 460
Rosena of Wycomia 455
Claude Myers, Plumsteadville, Pa.
Jaebardale Forward's Prudence 350
Elmcrest Peter's Gail 335
Donald T. McCullough, Newville, Pa.
Bil-Fran Bright Flame (Bull) 170
Herman J. Oller, Palmyra, Pa.
Fairland Florian's Linda Lee 330
Zigmunt Papciak, Quakertown, Pa.
Guernland C. Beauty 260
Hilldegem of Wycomia 155
Mabee's Princess Pat 110
Read S. Rishel, Alexandria, Pa.
East Malta's Archer's Sue 260
Coskery's Forty eight 265
Meadow Creek's Edith 270
Meadow Creek Evelyn 275
J. N. & Dorothy R. Rissler, Honey Brook, Pa.
Heifer 75
H. Rockwell and Son, Canton, Pa.
Coskery's Ethel 365
Laurel Locks Jeanne Lass 390
Dimples of Long View 310
Ed. Shock, Elverson, Pa.
Philosopher's Foxey 400
Bambi's Floss of Musserhome 330
Coskery's Flavia 230
Agitator's Royal Star (Bull) 160
Howard S. Stauffer, Manheim, Pa.
Nero's Sunny Charm 400
Carl Z. Stevens, Jr., Watsontown, Pa.
Coskery's Evangeline 360
Coskery's Edna 290
Coskery's Flirt 165
Twin Spruce Elsie 310
Maple Lane Dolly Cherub 425
Charles A. Schaeffer, York, Pa.
Coskery's Goldie 150
Coskery's Favor 200
William A. Shelton, Nottingham, Pa.
Fellowship's Ideal Joan 170
Mark Schertel, Barto, Pa.
Kathie's Anthony's Sue 385
Knud Tornquist, Honey Brook, Pa.
Twin Spruce Georgeous 440
Charm of Long View 520
George L. and Walter L. Wilkinson, Landenberg, Pa.
East Malta's L. Boy's Lilly 310
Honey Brook Sharon's Beauty 380
Robert R. Walton, Downington, Pa.
Calf 55

Connecticut

THE Connecticut State Sale was a very even sale, and the average for the 54 head was $367.59. The top price was $635. paid by Ernest Hour, Red Horse Farm, Litchfield, Conn., for the top animal, Great Elm Be-Rosemond, consigned by A. J. Young, Dover, N. H.

Again the sale featured the heifers in the 4-H Club project. This project, in its fourth year, is briefly the selection of calves from cooperating breeders and the placing of these calves with worthy 4-H Club members. The calves are grown out and sold as bred heifers in the State Sale. The breeder and the 4-H member divide the purchase price. This year, six heifers were sold for an average of $413.33. The top 4-H Club heifer was Highfield Prince's Della, consigned by Rodney O. Unz and Herman Weingart, Jr. She sold for $600, going to Anthony Kuren, West Suffield, Conn.

The boys and girls did an excellent job in growing out and fitting the heifers. In the fitting contest, judged by Earl N. Shultz, preceding the sale, Herman Weingart, Jr., was the winner.

The Sale was managed by the Connecticut G. B. A. The members of the sale committee were, Richard Merritt, Horace La Nute and Arthur Webster.

E. M. Granger, Jr., did the selling, Richard Merritt read pedigrees and A. J. Young helped in the ring.

Following is the sales list:

Boutwell's Dairy, Inc., Lake Worth, Fla.
Mainstone Patter $285
Golden Herd's Sunflower 310
Lanandy Brilliant Margo 325
Falcon's Nance 325
Ponemah Baronet Jane Loly-Pop 335
Grassland Hiwood Boquel 335
John D. Briscoe, Lakeville, Conn.
Clora's Point Dawn & Heifer Calf 385
William L. Brown, North Haven, Conn.
Broad Hill Geraldine 310
Broad Hill Justice 300
Paul B. Cleveland, Sr., Lakeville, Conn.
Princess Lulu of Maple Shade 410
University of Connecticut, Storrs, Conn.
Heifer 400
Heifer 375
George J. Flint, Oxford, Conn.
Eolia's Dawn 485
Heifer 525

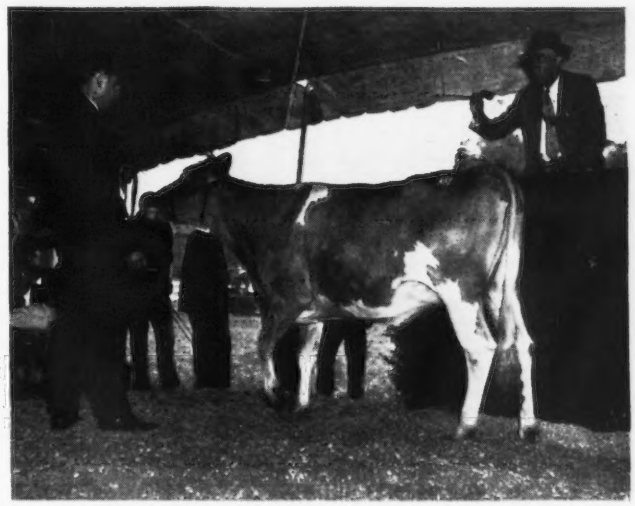

Great Elm Be-Rosemond that topped the Connecticut State Sale at $635. She was consigned by A. J. Young, Dover, N. H., and purchased by Ernest Hour, Red Horse Farm, Litchfield, Conn.

Elwyn M. Fowler, Southampton, Mass.
Orkil Farms Snowflake 160
Hagan Farms, Poughkeepsie, N. Y.
Hagan Farms Marie 460
Tudor F. Holcomb, West Granby, Conn.
Nyala Levity Dimple 560
Hagan Farms Dame 325
William L. Hollowell, Lenox, Mass.
Biscoe Lira Lenfestey 435
Broad Hill Glee 385
Mrs. Anne Wilson Hour, Litchfield, Conn.
Broad Hill Regina 375
Ernest Hour, Litchfield, Conn.
Great Elm Be-Rosemond 635
J. DeWolfe Hubbard, Kent, Conn.
Mainstone Queen Philina 235
Lanandy Lincoln Martha 325
Fairfields Neva Bee 400
C. Julian Kaiser, East Granby, Conn.
Howland Nobleman Justice 425
Bessie Girl 260
Willy-O-Lou's Judy 300
Gunsight Janice Ann 400
Anthony Kuren, Suffield, Conn.
Highfield Prince's Della 600
George C. Lynn, Essex, Conn.
Doral E. Flora 225
Doral E. Wilma 225
Sunny Lea King's Etta 460
F. McCann, Bridgewater, Conn.
Far Fields Sultana 460
Est. George P. McLean, Simsbury, Conn.
Doral S. C. Valorie 250
Holly Farm Laverne 325

J. Paul Miller, Newark, Del.
Nyala Supreme Beauty 425
Frank B. Pavlik, Bristol, Conn.
Steadfast's Libby Lenfestey 315
Maple Shade's Hilarity Queen 360
F. Arthur Potter, Washington, Conn.
Sunny Lea Fidelia 160
F. Arthur Potter, Jr., Washington, Conn.
Sunny Lea Levity Flirt 165
Katherine Saltler, Colchester, Conn.
Arethusa Orah 510
Chauncey D. Stillman, Amenia, N. Y.
May King's Ramona 460
Tobin Brothers, Kent, Conn.
Mainstone Miss Melody 170
Golden Herd's Arbutus 350
Falcon's Niobe 425
Lanandy Golden Honeybee 400
Harold L. Vaill, Torrington, Conn.
Wood Ford Warden's Gracious 340
Harold D. M. Walden, Jr., Meriden, Conn. & WTIC, Hartford, Conn.
Fenn Hill Alma 300
Herman R. Weingart, Torrington, Conn.
Ponemah Valiant Prediction 510
C. A. Wimpfheimer, Stonington, Conn.
C. Dorelia Lenfestey 325
Asgrow Golden Suzzette 385
Raymond E. Wing, Putnam, Conn.
Biscoe Leba Lenfestey 485
Nyala Supreme Dolly 435

25th Glenburnie

THE 25th Glenburnie Sale was held on September 16, at Harry M. Pate's Glenburnie Farm, Trenton, N. J. Seventy-seven animals were offered and sold for a total of $30,265, an average of $393.05.

This sale featured consignments from Caumsett Farm, Huntington, L. I., N. Y., Doral Farm, Stamford, Conn., and the selling of the herd of James L. Bernard, Jr., Eatontown, N. J. Additional consignments from many farms in New Jersey and Eastern Pennsylvania made up the remainder of the sale list.

Pine Manor Rose King, the proved son of Coronation King of Pine Manor, A. R., and Pine Manor Crown Jewel, 14550—833—DD, consigned by Doral Farm, topped the sale at $2,500. This bull, nearing 10 years of age, has a loaded pedigree of both production and approval of the buying public. His sire had sold in the Gardenville Sale for $11,500 and his dam and maternal sister in the same sale for $14,000 and $20,000, respectively. Raymond Goeringer, Dallas, Pa., was the purchaser of "Rose King." This bull will join Mr. Goeringer's other proved sires at his Lake Louise Farm, Dallas. Jacob Tanis was the contending bidder.

Caumsett Harbor Irma, 12631—522—Jr2—365C, was the top female at $1,050. The heifer is a daughter of Caumsett Pathfinder, A. R., and out of the "lifetime record" champion, Caumsett Ida. Philip Baur, Witchwood Farm, Spring House, Pa., successfully outbid Emil Perona, Andover, N. J., to become the new owner of this young cow.

Of the 77 animals that were offered, 44 were milking animals and these averaged $419.20. The 12 bred heifers averaged $382.08, and a like number of open heifers averaged $194.16. The nine bulls averaged $553.88.

Plushanski Brothers, Clinton, N. J., were the high buyers, selecting 10 milking animals for $4,110. Dee Roe Williams, Daretown, N. J., selected seven open heifers.

Harry M. Pate read the pedigrees and E. M. Granger, Jr., was the auctioneer. Kenyon Brown worked the ring and Frances Noller clerked the sale.

Following is the sales list:

George G. Aaronson, Columbus, N. J.
Lady Ruby of Rose Lane $510
Alicia of Rose Lane 415
Joseph Atamaniuk, Sergeantsville, N. J.
Riverdale Fairlawn Lily 420
Philip J. Baur, Spring House, Pa.
Caumset Harbor Irma 1,050
Caumsett Eastern Gaiety 575
Gardenville King's Charming 430
Clarence C. Brightbill, Harrisburg, Pa.
Wild Farms' Brigadier's Diana 250
Emma McCully Brown, New London, Pa.
Pine Grove Nelson (Bull) 255
C. E. Cassel & Son, Hummelstown, Pa.
Foremost Rena 350
Edelweiss Farm, Inc., Wickatunk, N. J.
Riverdale Squire's Betsy 300
Riverdale Squire's Butterscot 330
Riverdale Squire's Daisy 360
S. J. Evans, Hurffville, N. J.
Valleyrun Pharaoh's Marlene 460
George H. Gallup, Princeton, N. J.
Caumsett Primate (Bull) 450
Riverdale Appleblossom 260
Louis Gantz, Princeton, N. J.
Pebble Hill Master (Bull) 180
Raymond Goeringer, Dallas, Pa.
Pine Manor Rose King (Bull) 2,500
Robert F. Gunkel, Middletown, N. J.
Heifer Calf 100
J. Wesley Hackett, Elmer, N. J.
Royal Goldie of Oak Hill 130
Marion Harper, Newtown, Pa.
Doral C. Cherry 200
Doral C. Dawn 220
Doral P. Lena 330
A. G. Henslee, Medford, N. J.
Riverdale Ella 360
Fashion's Beverly 410
Riverdale Squire's Princess 300
W. H. Housel, White House Station, N. J.
Doral Farms Jean 390
Kenneth Johnson, Doylestown, Pa.
Pebble Hill Cleo 560
R. F.'s Highlander's Irma 350
Alfred L. Kaskel, Stamford, Conn.
Caumsett Eastern Gail 600
Fritzlyn Fashion Gem 610
Gilbert J. Krous, Furlong, Pa.
Doral S. Astor 750
Walter Leedom, Newtown, Pa.
Windybrook Praisealong 205
Sidney Liberman, Collegeville, Pa.
Hominy Hill Halley (Bull) 625
R. E. Linborn, Stockton, N. J.
Riverdale Sunbeam 340
S. & M. Liptak, Yardville, N. J.
Pebble Hill Emory (Bull) 240
D. Marshall, Pottstown, Pa.
Endovale Trilla 500
Wilson B. McCandless, Clarksville, Md.
Windybrook Tearalong 400
Lady Madge of Sunset View 440
Valleyrun Princess Emilee 400
Golden Harvest Heifer 400
Wilgorlan Farms Peerless Xmas 450
Joseph M. Moyer, Pipersville, Pa.
Riverdale Squire's Buttercup 280
River Edge Lady Corvette 260
H. M. Pate, Trenton, N. J.
Caumsett Eastern Libby 350
Caumsett Ocean Flower 575
Emil E. Perona, Andover, N. J.
Caumsett Ocean Jewel 510
Plushanski Brothers, Clinton, N. J.
Caumsett Ocean Dora 535
Birchtree Lassie Loo 635
Riverdale Peerless Glory 325
McDonald Farms Glorious 300
Meadowbrook Royal Marion 250
Ashland Sequel Daisy 400
Pebble Hill Candace 435
Pine Grove Farms Inlet 330
Golden Harvest Sundown 525
Caumsett Ocean Clarabelle 375
Peter Sandfort, Vernon, N. J.
Coldbrook Houseman (Bull) 290
Reeve Schley, Jr., Whitehouse, N. J.
Caumsett Ocean Garnet 700
Frank C. Schubert, Pennington, N. J.
Kelso's Helen Hope 350
Harry B. Shenk, Strasburg, Pa.
Queen Priscilla of Miles Cove 230
Milo Stolzfus, Elverson, Pa.
Shady Brook's King Roamer (Bull) 240
Jacob Tanis, Augusta, N. J.
C. F.'s Flower Girl 400
Ray Trainer, Quakertown, Pa.
River Edge Marvel's Erma 425
Hominy Hill Amadene 250
Maywood Dolly Evelyn 380
E. H. Wellmeyer, Skillman, N. J.
Fritzlyn Gift Marguerite 200
Caumsett Eastern Bloom 240
Hunthill D. Springtime 360
Hunthill D. Ethelred 380
Dee Roe Williams, Daretown, N. J.
Daisy Jane of Oak Hill 140
Sweet Bunny of Oak Hill 125
Miss Peerless of Oak Hill 140
Miss Margaret of Oak Hill 2d 125
Miss Babette of Oak Hill 2d 125
Lady Rose of Oak Hill 135
Clara Bell of Oak Hill 140
Irving Winner, Mt. Holly, N. J.
Fritzlyn Gen Gem 3d 400

Silver Forest Dispersal

THE Silver Forest Farms herd of Lynn A. Hawkins, Forestville, N. Y., was completely dispersed on September 12, for a total of $36,080, an average of $286.35 for 126 head. The herd was built largely around Langwater May Blossom, through a son and grandson, and Silver Forest Royal Reserve (Langwater May Royal—Armel's Agora of Hendershore, 14018—726—G) and his son. Daughters of these bulls constituted most of the sale.

Topping the sale were young twin cows, Silver Forest Estwin, 13860—610—Jr2—365C, and Silver Forest

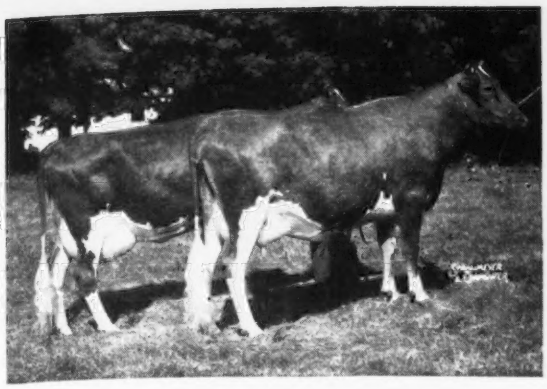

Silver Forest Estwin and Silver Forest Trutwin, young twin cows that topped the Silver Forest Farms Dispersal, being purchased for $1,100 apiece by George J. Pollack, Binghamton, N. Y.

Trutwin, 12736—569—Sr2—365—355 days. These beautiful twins were bred by George J. Pollack, Pine Grove Farms, Binghamton, N. Y., who also bred the sire and dam. They were sold choice and privilege and Mr. Pollack got "Estwin" for $1,100 after spirited bidding with Holcomb Brothers, Canandaigua, N. Y., and Theo. Zornow, Pittsford. Mr. Pollack then came back and paid the same for "Trutwin," with Holcomb Brothers again the contenders.

Silver Forest Farms Royal, by Silver Forest Royal Reserve out of Langwater May Blossom, 14248—724—B, was the top bull going to young Richard Outhouse, Canandaigua, N. Y., who also has "May Blossom" in his herd, for $700. William M. Tants, Orchard Brook Farm, Altamont, N. Y., was the runner-up bidder. In addition to purchasing this bull for a herd sire, Richard also secured Western Glow Royal Ultra May, second high female for $1,000. "Ultra May" is on test with 8434—398—Sr3—365—228 days and is by Silver Forest May Royal, A. R., and out of Unique of Lopez, 8599—415—AA, at 20 and one-half years of age. J. M. McDonald, McDonald Farms, Cortland, N. Y., was the contender. In all, young Outhouse took seven animals for his foundation.

Two new breeders in Silver Creek got started in Guernseys. These young breeders are Albert Seegert and M. C. Ludeman, with Mr. Seegert purchasing 18 head and Mr. Ludeman five head.

At the positive barn, where the positive cows were sold, much interest was centered around the group of fine Douglaston Lord Valerian daughters.

Lynn Hawkins had everything in fine shape for the sale which was handled by The Louis McL. Merryman & Sons, Inc., Sparks, Md. Louis Merryman read the pedigrees and E. W. Granger, Jr., sharp with his humor, cried the sale. John and Louis, Jr., acted as ringmen, and Lee Yost passed the slips.

Following is the sales list:

Lawrence E. Anderson, Jamestown, N. Y.
- Silver Forest Doctor T. (Bull) $165
- Bull Calf 30

Dr. D. G. Arnold, Bucyrus, Ohio
- Valerian's Early Flower 325

Dr. H. H. Bacchus, Town Line, N. Y.
- Silver Forest Royal Elleen 190

Erland S. Betzner, West Flamboro, Ontario, Canada
- Experiences Honeydew 300
- Silver Forest Irene 310

James M. Carr, Little Valley, N. Y.
- Silver Forest Royal Iris 60

Charles Z. Case, Avon, N. Y.
- Silver Forest Inaveve 200
- Silver Forest Dr's Eva 275
- Silver Forest Dr's Ellen 625

Vincent Fisher, Sherman, N. Y.
- Silver Forest Select (Bull) 195
- Silver Forest Dr's Hannah 160
- Maple Lane Ella 120

Norman C. Foote, Nunda, N. Y.
- Sanfadair Levity Phillis 160
- Silver Forest Dr's Juno 265

Richard Goggin, North Clymer, N. Y.
- Wychmere Climax Beranette 170
- Begeacres Anita 110

John Hanes, Millbrook, N. Y.
- Silver Forest Royal Dollie 500
- Silver Forest Royal Folly 250
- Silver Forest Royal Fado 225

Mrs. O. J. Helms, Cattaraugus, N. Y.
- Hominy Hill Melanie 240

Frank B. Hennen, Honeoye Falls, N. Y.
- Demons Ister of Pine Grove 250
- Son's Early Flower 150
- Open Hearth Cherry 225
- Churchill's Dolly 425
- Silver Forest Levity Girl 275
- Silver Forest Royal Lady 275
- Chautauqua Fairy 240
- Silver Forest Torricella 230
- Heweshurst Peerless Ladonna 200

Holcomb Brothers, Canandaigua, N. Y.
- Silver Forest Super Royal (Bull) 150
- Silver Forest Royal Fision 510
- Silver Forest Inbloom 130
- Silver Forest Royal Tru 300

Leland Holcomb, Canandaigua, N. Y.
- Silver Forest Royal Music 250
- Silver Forest Dr's Larkspur 260

H. E. Ingham, Fredonia, N. Y.
- Valerian's June Rose 175

Clarence C. Keppel, Collins, N. Y.
- Silver Forest Inthia 65
- Silver Forest Royal Flada 140

M. C. Ludeman, Silver Creek, N. Y.
- Silver Forest Inflo 110
- Silver Forest Famila 90
- Silver Forest Yolanda 45
- Silver Forest Inzetta 75
- Heifer Calf 35

J. M. McDonald, Cortland, N. Y.
- Silver Forest Royal Janet 525
- Valerian's Replica of Clover Hill 550
- Valerian's Pauline 300
- Valerian's Flower of September 425
- Experience's August 450
- Experience's White Flower 375
- Janet of North Valley 225

Allan Mims, Rocky Mount, N. C.
- McDonald Farms Speculator (Bull) 250
- Silver Forest Spectwin 275

Lloyd Ober, Novelty, Ohio
- Rex's Patience 475

Richard Outhouse, Canandaigua, N. Y.
- Silver Forest Farms Royal (Bull) 700
- Silver Forest Tempest 450
- Western Glow Royal Ultra May 1,000
- Silver Forest Royal Faga 210
- Silver Forest Royal Patty 290
- Silver Forest Royal Belle 410
- Silver Forest Royal Fister 155

James J. Penta, Wolcott, N. Y.
- Silver Forest Ingrin 510
- Silver Forest Dr's Jane 210
- Heifer Calf 40
- Silver Forest Lady Luck 300
- Silver Forest Dr's Music 435

George Pollack, Binghamton, N. Y.
- Silver Forest Estwin 1,100
- Silver Forest Trutwin 1,100

Leon Randall, Cortland, N. Y.
- Silver Forest Dr's Aster 400

L. P. Randall & Son, Cortland, N. Y.
- Begeacres Betty 325

James Repard, Canandaigua, N. Y.
- Silver Forest Royal Finto 175
- Silver Forest Royal Queenie 260
- Silver Forest Royal Fanette 360
- Silver Forest Royal Febea 200
- Silver Forest Royal Finju 200
- Silver Forest Royal Flower 200
- Heifer Calf 50

Charles F. Rogers, Randolph, N. Y.
- Silver Forest Royal Desire 110

R. G. Schrader, Silver Creek, N. Y.
- Silver Forest Dr's Peggy 260
- Silver Forest Inda 260

Harold Scofield, Sherman, N. Y.
- Begeacres Supreme 135
- Toricella of Maple Lane Farms 60

Dana R. Scutt, Cuba, N. Y.
- Experience's Mary Jane 210
- Ira's Tulip 425

Albert Seegert, Silver Creek, N. Y.
- Silver Forest Intempo 350
- Howland Herald Juno 400
- Silver Forest Royal Lark 285
- Agatha of North Valley 235
- Silver Forest Dr's Cherry 250
- Curtiss Candy Levity Lotus 125
- Silver Forest Levity Plutocrat (Bull) 150
- Silver Forest Lord Mort (Bull) 200
- Silver Forest Royal Replica 230
- Silver Forest Dr's Melanie 310
- Begeacres Iris 260
- Begeacres Verbena 150
- Begeacres Yolanda Frost 250
- Begeacres Lorraine 300
- Begeacres Angie 260
- Silver Forest Dr's Winella 335
- Valerian's August Flowerette 400
- Yeoman's Labelle 310

Emmit Smith & Frank Palyshka, Gibsonburg, Ohio
- Experiences Oct. Eve 490

Floyd Southard, Ira, N. Y.
- Silver Forest Ingust 285
- Silver Forest Royal Fingus 170
- Silver Forest Invaella 220
- Ira's Ivanho 350
- Silver Forest Royal Valerian (Bull) 115
- Silver Forest Dr's Pauline 250
- Valerian's Ellen 650

H. C. Stagg, North Collins, N. Y.
- Silver Forest Dr's Mary 500
- Silver Forest Isterene 235
- Silver Forest Royal Ella 300

Mr. & Mrs. William H. Tants, Altamont, N. Y.
- Annette's Royal Ann 275
- Begeacres Eleanor 200

Begeacres Zola 210
Sidney W. Thomas, Gorham, N. Y.
Silver Forest Dr's Royalette 850
Keith Woodruff, Clarksburg, W. Va.
Supremes Hinesdale Kitty 175
Silver Forest Royal Ivanhoe 145
Begeacres Fern 140
Begeacres Carla 200
Begeacres Colleen 200
Theo. A. & Theo. J. Zornow, Pittsford, N. Y.
Silver Forest Ultra Maeinva 225
Theo. A. Zornow, Pittsford, N. Y.
Silver Forest Injune 300
Silver Forest Dr's Rose 500
Theo. J. Zornow, Pittsford, N. Y.
Silver Forest Royal Mazie 425

Maine-New Hampshire

THE highlight of the third Maine-New Hampshire Sale was the selling of four cows for $1,000 each. The 42 head sold for a total of $16,265, an average of $387.26.

The sale got off to a good start when A. J. Young led in his consignment, Great Elm C. Eva, 13079—672—Jr4, 365C (pending) a five-year-old daughter of Groton House Caesar's Polinius. She went to William Cherry, North Farm, Bristol, R. I., at $1,000.

About midway through the sale three bred heifers, by Coronation Melba's Majestic, consigned by Walter S. Hoover, Coronation Farm, Williamstown, Mass., were led in, choice and privilege. John Pillsbury, Farmington, Maine, got in on the bidding at the $800 mark and placed the final bid of $1,000 taking all three heifers.

The top bull was Basquaerie Man in The Moon Esq, consigned by Francis V. Crane, Millis, Mass., and selling to Stanley G. and Margaret Clarke, Portsmouth, R. I., at $600. This five-month-old bull calf was by Langwater Esquire that sold for $10,500 at the Sun-Blest Dispersal and has 23 A. R. daughters. The dam of the calf was Ladderlook Moonblossom, that has a string of good records, two over 800, and is now making one of over 800 lbs. The bull market was somewhat slow.

The sale was managed by The Louis McL. Merryman and Sons, Inc. E. M. Granger, Jr., was the auctioneer, Louis McL. Merryman, Sr., read pedigrees and John B. Merryman and Louis Merryman, Jr., worked the ring.

The sale committee members from Maine were: Horace Millay, John R. Pillsbury and Clement Smith, while those from New Hampshire included A. J. Young, Charles Hayward and Floyd Wilson.

Following is the sales list:

Everett C. Carlson, Farmington, N. H.
Audrey King of Lake View $220
Flying Horse Fair Spring 210
William Cherry, Bristol, R. I.
Great Elm C. Eva 1,000
Chedco Fantine 575
Ladderlook Nerissa 5th 700
John W. Clark, Abbott, Maine
Larches Lady Pat 175
Stanley G. and Margaret Clarke, Portsmouth, R. I.
Basquaerie Man in the Moon Esq (Bull) 600
Robert W. Cole, Biddeford, Maine
High Mowing Exception 185
Robert C. and Dene W. Draper, Freedom, N. H.
Beauhaven's Lady Joy 425
George Evans, Dover, N. H.
Rockingham Pom Pom 130
Maple Grove Forecaster's Betty 260
Walter Franklin, Dover, N. H.
Pine Hill Blossom 215
Rosaline B. Hayden, Billerica, Mass.
Bellarion's Mary Bell 485
Charles Hayward, Milford, N. H.
Clearview's Angel 375
Argilla Furlough's Plight 410
George E. Larrabee, Jr., Bath, Maine
Kitchener B. Mayflower 425
Raymond E. Lincoln, Dover, N. H.
Brown's Attalie 575
R. H. Merritt, Farmington, Conn.
Bru-Bob's Daisy 240
Bru-Bob's Nancy 240
Prince's Solitaire of M. H. 275
John Pillsbury, Farmington, Maine
Coronation Majestic's Pricilla 1,000
Coronation Majestic Hopeful 1,000
Coronation Antonette 1,000
Coronation Martha 400
Ethel L. Prouty, Fort Ann, N. Y.
Chedco Mayflower 275
W. E. Sample, Williamstown, Vt.
Wethersfield Sparkler (Bull) 75
Francis E. Steinmeyer, Augusta, Maine
Bain Ridge Buttercup 400
Frank E. Steinmeyer, Augusta, Maine
Professor's Portia of M. H. 500
Dorlicia Farms Joy 400
Milestone D. Roski 325
High Mowing King's Dainty Lady 300
Alden Stilphen, Dresden, Maine
Larches Count (Bull) 160
R. Udell Thornton, New Bedford, Mass.
Savery's C. Autumn 625
Clifton M. Thurston, Effingham, N. H.
Belladora of Roundabout 210
Kenneth H. Tilton, Concord, N. H.
Almo Colonel's Promise 100
John F. Weeks, Laconia, N. H.
Beth of Cat Bow Farm 400
Clearview Farms Lady 250
Floyd Wilson, Henniker, N. H.
Rockingham Hollibeau 110
S. S. Yates, South Dorset, Vt.
Forges Crusader Jean 250
A. J. Young, Dover, N. H.
Indigo Hill Orchid 180
Flying Horse Phil's Quenella 360
Pine Hill Noble Luella 225

8th Annual Jefferson-Clarion Counties Sale

THE 8th Annual Jefferson-Clarion Counties Guernsey Breeders' Sale was held August 29 at the Fair-grounds in Brookville, Pa., in the sales pavilion which was built six years ago by contributions from business men and Guernsey breeders. The sale was not well attended and several buyers from the eastern part of the State went home with real bargains. Forty-seven head sold for a total of $11,625, an average of $247.34; this includes three bull calves which brought from $45 to $55 each.

The top buyer was Claude Myers of Plumsteadville, who purchased seven late fall and winter freshening cows and heifers for $1,845; second was Harry C. Atwell of Brockway, who bought three head for $790. The top animal, Valley Dale Allure, was a guest consignment from an Ohio breeder, Richard G. Varney, Chardon, Ohio. "Allure" is a daughter of Walnut Glen's Advancer and was just fresh with a bull calf which was sired by Franchester Free Masterpiece, a son of Langwater Freeman, out of Spencer Farm August Surprise, 16830 lbs. of milk and 734 lbs. of fat 8yrs—365C. The cow was in splendid condition and appealed to many, but was finally purchased for $500 by Bruce Batcheldor, Edinboro, who undoubtedly will show her in the coming fairs. The contending bidder was J. F. Shaffer of Somerset, who bought three head, including the top bull, King's Farm Winston Percy. "Percy" was consigned by Walter Cox of Ludlow and is a son of Coldsprings Romulus Winston and out of Sterling's Priscilla, Excellent in 1948, with 10008 lbs. of milk, and 508 lbs. of fat, Sr2, 305C—610; she a daughter of Count Sterling. He, too, was unusually fortunate to get this splendid bull for only $260.

The sale was managed by the Pennsylvania G. B. A., in cooperation with the Jefferson-Clarion Counties G. B. A., William H. Juzi reading pedigrees, Walter Dupes, auctioneer, with Irvin Hess assisting in the ring.

Following is the sales list:

Harry C. Atwell, Brockway, Pa.
Richland's Alice Ann $305
Heifer 240
Maggie of the Mound 245
Bruce Batchelor, Edinboro, Pa.
Valley Dale Allure 500
Clyde M. Bradshaw, Meadville, Pa.
Mable of the Mound 260
Robert W. Bredin, Irwin, Pa.
Gruber Farm's Mary Ann 310
Foster Crawford, Tyrone, Pa.
Pat's Bess of Highland View 300
James B. Crawford, Tyrone, Pa.
Jane of Port Barnett 180
Heifer 165
Weldon E. Delp, Slippery Rock, Pa.
The King's Farm Flury 305
L. W. Dunkelberger, Clintonville, Pa.
Coleman's Surprise's Bonny 315
May E. of Rosie 280
Marjorie Jane of Platt Acres 165
Ruth and Spencer Eckels, Mechanicsburg, Pa.
Leader's Sally May 250
Anna Belle of Port Barnett 230
W. C. Giffen, Blairsville, Pa.
June of Port Barnett 235
Maplevale Moonlight May Rose 305
Scott Gourley, New Bethlehem, Pa.
Bull calf 45
Bull calf 55
Ralph C. Handley, Meadsville, Pa.
Spencer Farm Dark Beauty G. 300
C. Stanley Hess, Lancaster, Pa.
Brilliant's Molly of the Mound 200

J. R. Hines, Slippery Rock, Pa.
Bull calf 55
Joseph and Frank Kuma, Belle Vernon, Pa.
Dory's Top's Ruby 355
Walter Lash, West Newton, Pa.
Spencer Harm Noble Paullete 275
Mack's Pauline 270
Paul McMichael, Imperial, Pa.
Marksman's Mabel 195
Claude Myers, Plumsteadville, Pa.
Glen-Ru Nita's Fairlee 350
King's Farm Winston Roxy 200
Marksman's Lady Ann 220
May E. of Dessie 3d 310
Glen-Ru Querressa's Frew 235
Betsy's Goldie of Platt Acres 200
Foremost Querressa 330
Clarence E. Reed, Slippery Rock, Pa.
The King's Farm Milly 260
J. M. Reed & Son, Kittanning, Pa.
Maplevale Moonlight Model 300
May E. of Rose 2d 370
R. L. Ross, Brockway, Pa.
Betsy's Lassie of Ward Farm 235
J. F. Shaffer, Somerset, Pa.
King's Farm Winston Percy (bull) 260
King's Farm Winston Gertrude 200
Jigg's Dolly's Belle 275
Paul Skirda, West Newton, Pa.
Polly's Starlene 275
Willis H. Stewart, Mayport, Pa.
Fern B of Cherry Lot 260
Earl Stutzman, Hollsopple, Pa.
May E. of Rhoda 4th 260
Stony Brook Betsy 175
Stony Brook Ruby 160
Earl C. Stutzman, Jr., Hollsopple, Pa.
Spencer Farm Stella J. 155

Tidewater 4th Annual Sale

A LARGE crowd attended the Fourth Annual Sale of the Tidewater G. B. A., held at Warsaw, Va., on August 18. Forty-three females and five bulls sold for a total of $20,590, or an average of $428.96.

The high animal was Wilburn Imperial Oleander, consigned by W. S. Dickinson, Wilburn Farm, Fredericksburg and purchased by C. F. Burroughs, Lynnhaven. Second high was Willowmere Fair Geneva, consigned by B. F. Salsbury, Willowmere Farm, Fairfax, and purchased by Lester L. Link and John Ward, Jr., Hampton.

Heaviest buyers in the sale were Mr. and Mrs. R. B. Thompson, Hampton, with eleven head and Lester L. Link and John Ward, Jr., Hampton, with six head.

The sale was managed by the Salley Sales Service, Orangeburg, S. C., with Stewart Rivers, Fredericksburg, Va., in charge of selections. George B. Salley read the pedigrees and Col. Glenn G. Lecky, Holmesville, Ohio, was the auctioneer. Ringmen were A. E. Brantley and W. Z. Salley and the slips were passed by Dick Gwathmey.

Following is the sales list:

J. T. Barefoot, Sr., Brunington, Va.
Burkeville No-Max Valor's Major (Bull) $150
G. A. Barlow, Smithfield, Va.
Bayville General Maxim (Bull) 365
Charles Boswell, Burkeville, Va.
McDonald Farms High Nelia 725
W. L. Boswell, Jr., Burkeville, Va.
Freegrove NoMax Swallow 400
C. F. Burroughs, Lynnhaven, Va.
Wilburn Imperial Oleander 1,050
Arthur E. Conrad, London Bridge, Va.
Hamhurst Danny Boys Victory 300
Walnut Grove Sylvia 255
Ellerslie Genevieve 240
D. P. Causby, North, Va.
Robinlawn's Nero's Madam 230
W. C. Dickinson, Fredericksburg, Va.
Bunker Hill M. Goldie 200
W. S. Dickinson, Fredericksburg, Va.
Spring Knoll Honey 570
Robinlawn Frolic Maud 500
John I. Fleet, Hartfield, Va.
Maxim Champion's Mary 400
Hamhurst Noble Royal's Daisy 330
Dr. J. M. Gouldin, Tappahannock, Va.
Walnut Grove Starlet 310
T. R. Hamilton, Burkeville, Va.
Hamhurst Danny Boy's Maisie 550
Lester L. Link and John Ward, Jr., Hampton, Va.
Hamhurst Danny Boy's Bettie 725
Beacondale Echo Darling 625
Walnut Grove Kate 375
Clover Bar Dairymaid of A. 380
Elmington Mag Minerva 340
Willowmere Fair Geneva 775
Dr. M. B. Leath, High Point, N. C.
Vaughandale's Ruby 600
B. P. Melchor & J. B. Fairbanks, London Bridge, Va.
Burkeville Rose Max's Lou 450
Margarit of Maple View 420
Nutshell Golden Fairy 470
J. L. Pierson, Tidewater, Va.
Grapelawn L. Janie 210
James and John Sledge, Ty Ty, Ga.
Coldsprings' Noble's Kernel (Bull) 700
Marben Ford Annette 500
Wilburn Laurel Pansy 325
Mr. and Mrs. R. B. Thompson, Hampton, Va.
Windsor Pirate's Rose 350
Windsor Pirate's Patsy 450
Sherry of Rosegill 480
Windsor Pirate's Pride 400
Vicor Viking's Virginia 325
Glencairne Kringle Mob 550
Church Hill Dixie Ruth 500
Burkeville Tip Top's Salina 275
McDonald Farms D. Nowell (Bull) 625
Auburn Hill's Marie 410
Tidewater Josabelle 210
Dee & Bee Vest, Limestone, Tenn.
Ellerslie Mavourneen 280
G. B. Walker & Sons, Stoneville, Miss.
Bayville Margaret Fran 510
Garland A. Wood, Mattoax, Va.
Beb's Nancy of Sunny Side 360
Inverness Princess Laurita 205
Inverness Princess Rita 205
J. F. Walker, Portsmouth, Va.
McDonald Farms Her Maretta 750
Milton H. Yeatman, Warsaw, Va.
Wilburn High Sir (Bull) 235

Tri-State Sale

THE Third Tri-State Guernsey Sale was held at Bristol, Va., on June 20. Thirty-three head sold for a total of $9,265, an average of $280.76.

High animal in the sale was Farm Fields Jacqueline, consigned by Harold P. Street, Wytheville, Va. She is a daughter of Foremost Farm Fields and out of Benton's Bisbee. "Jacqueline" was purchased by W. L. and C. H. Bryant, Maynardville, Tenn., for $440.

The sale was sponsored and conducted by the Tri-State G. B. A. in cooperation with the Virginia G. B. A. Inc.

W. Hugh Ownby, Richmond, was the auctioneer, and Ralph W. Coarsey, Trion, Ga., read the pedigrees.

Following is the sales list:

Edward S. Anderson, Jr., Bristol, Va.
Star's Golden Princess $230
J. R. Baker, Bristol, Va.
Klondike Laddie's Delia 325
S. H. Bell, Dublin, Va.
Benton's Lord Mack 160
W. L. & C. H. Bryant, Maynardville, Tenn.
Midview Valor's Content 350
Farm Fields Jacqueline 440
F. W. Clyce, Bristol, Va.
Ellerslie Cecilia 250
Midview Champion's Nancy 270
Elmdale King's Tillie 215
Crockett & White, North Tazewell, Va.
Bayville Maxim Raymond 200
G. F. Cunningham, Abingdon, Va.
Old Forge's Roda Lou 215
Geo. Ed. Dobym, Rural Retreat, Va.
Royal Prince's Claudie 325
J. B. DeBord, Rural Retreat, Va.
Rockwood Pat Sun 205
Chappell Peerless Opal 230
Ray P. Fugate, Gibson Station, Va.
New River Ilinda 400
E. S. Glover, Piney Flats, Tenn.
Klondike Raider's Twinkle 365
J. C. Hillman, Honaker, Va.
Midview Valor's Goldie 285
L. R. Hite, Bristol, Va.
New River Sandra 225
R. O. Huffman, Morganton, N. C.
Miniborya H. Blanch 240
Parker & Newton, Blountville, Tenn.
Bayville Maxfern Ray 360
Foremost Levity Romola 270
Excellent Myra 410
R. L. Peters, Kingsport, Tenn.
Rockwood Japonica 250
John Rohr, Bristol, Va.
Elkhardt's Lily 225
Ralph Spahr, Bristol, Va.
Ellerslie Clementine 350
T. E. Talley, Abingdon, Va.
New River Zylpha 200
Joe K. Thomas, Jr., Bristol, Tenn.
Ellerslie Louise 250
E. N. Umbarger, Marian, Va.
Rockwood Archer's Venus 270
Midview Royal's Lord 250
Vaughandale's Maxim Rosalie 320
S. J. Umbuger, Cripple Creek, Va.
Talley Farm's Golden Lily 215
A. K. Wagner, Blountville, Tenn.
Foremost Royal Virginian (Bull) 220
W. R. Williams, Richlands, Va.
Grapelawn Content 220
Vicor Fascinator's Faithful 525

Chat . . .

In the July 1 Journal, on page 757, a class leader story was published on Golden Presto's Melody, owned by Mr. and Mrs. John L. Winston, Mt. Paul Farm, Gladstone, N. J. The statement was made that Tony Olswfski was in charge of the machine milking at the farm and thus the milker of the new class leader. We have since been informed that Russell Tripp should have been credited for the record. Our apologies to Mr. Tripp.

Canadian NEWS

In the mature class, 365-day division, Beech Hill Ada 2nd was the high cow producing 9579 lbs. of milk and 490 lbs. of fat for H. W. Roper, Princeport, Nova Scotia. Don Alda Farms, Todmorden, Ontario, had the high cow in the four-year-old class in Don Alda Supreme Martha, that produced 10182 lbs. of milk and 596 lbs. of fat. The high three-year-old, milked twice daily, was Brooknill Romulus June, that produced 10369 lbs. of milk and 559 lbs. of fat for W. S. Brooks, Paris, Ontario. The high three-year-old, milked three times daily, was Elmwood Frolic's Rose 2nd, that produced 11568 lbs. of milk and 538 lbs. of fat for Alvin Stevenson & Son, Ruthven, Ontario.

Moultonlea Cherry, owned by S. W. Cronk, Fisherville, Ontario, was the high two-year-old, milked twice daily, producing 11797 lbs. of milk and 590 lbs. of fat. Doneddy Northern Beulah, owned by C. F. W. Burns, King, Ontario, was the high two-year-old milked three times daily, producing 10976 lbs. of milk and 601 lbs. of fat.

In the 305-day division, mature class, H. W. Roper, Princeport, Nova Scotia, had the leader in Beech Hill Princess, that produced 9810 lbs. of milk and 509 lbs. of fat. Bonnie Brenda led the four-year-olds for S. W. Cronk, Fisherville, Ontario, with 9632 lbs. of milk and 494 lbs. of fat.

Richard McCleary, Edgely, Ontario, had the leader in the three-year-old class in Edgely Foremost Beauty, that produced 8738 lbs. of milk and 455 lbs. of fat.

The high two-year-old was Don Alda Supreme Countess, that produced 10355 lbs. of milk and 468 lbs. of fat for Don Alda Farms, Todmorden, Ontario.

Canadian National Exhibition

A group of 85 Guernseys from Ontario, at the Canadian National Exhibition, provided keen competition in many of the classes, which were placed by C. R. Huston, manager of Franchester Farms, Lyndhurst, Ohio, who gave reasons for his placings in all classes. The exhibitors were: Kingfield Farms, C. F. W. Burns, King; Fraserdale Farms, Jack Fraser, Concord; Don Alda Farms, Moffat Dunlop, Toronto; Pinecroft Farms, H. V. Howell, Welland; Clovelly Farms, H. W. Stewart, St. Catharines; Crossland Farms, Ernest Crossland, Newmarket; and Stuart McQuarrie, Gilford.

Pinecroft Rosalie's Holliston was senior and grand champion bull for Pinecroft Farms, with Don Alda Farms getting the reserve in both classes on Don Alda Viscount Archie. Junior championship for bulls went to Fraserdale on Fraserdale Admiral's Danny. Kingfield had the reserve on Kingfield Comrade.

In the females, Don Alda had the senior and grand champion in Don Alda Victor's Bonnie, and also the reserve senior on Don Alda Supreme Mary.

Kingfield Farms had the junior champion female on Kingfield Hardwick's Primrose that was later made reserve grand champion. Fraserdale had the reserve junior champion female on Fraserdale Merry Nora.

Central Canada Exhibition

Guernseys at the Central Canada Exhibition at Ottawa were placed by James A. Telfer, Paris, Ontario. The principle winners were Fraserdale Farms, Jack Fraser, Concord, Ontario and Ron-Al-Lex Farms, H. J. Clark, Ottawa, Ontario.

Mr. Fraser took both senior and grand champion bull awards, with Franchester Leader, a two-year-old, taking the top honors away from the three-year-old, Hominy Hill Admiral. Mr. Fraser also took the junior bull championship on Diamond Nancy's son, by Churncreek Valor's Merrymaker, while Mr. Clark had the reserve junior on Tarbell Romulus Major, an imported son of Coldspring's Romulus Anchor.

H. J. Clark had the senior and grand champion female in Willow Nonpareil's Mabel, an aged cow, while Jack Fraser had both reserves on Kelmar Priscilla's Doris.

Fraserdale Admiral's Helen was junior champion for Mr. Fraser and Don Alda F. H. Daisy was reserve for Mr. Clark.

Pacific National Exhibition

An international flavor was added to the Pacific National Exhibition at Vancouver, British Columbia, by the entries of a herd from Arown Farms made up of animals from the herds of Ben Freidrichs, J. Ekstran, James Ferguson, George Dynes, and Cecil Miller, all from the State of Washington, U. S. A. British Columbia exhibitors were Murray Davie, J. F. Blair and Son, and George London of Lardner; C. A. Froese, Gordon L. Russell, H. E. Jackson, and W. T. Richardson of Sardis; A. J. Slater, Walnut Grove, and Sunnymede Dairy Farm, Milner.

Senior and grand champion bull went to Murray Davie on Western Glow Ferdinand, while reserve senior and reserve grand championship went to Mr. Dynes and Mr. Miller on Wandamere Porter. Junior champion bull award went to Gordon Russell on Brook Bend Royal Ruler, and reserve junior championship went to Murray Davie on Del Eden Designer.

Senior and grand champion female went to Arown Guernsey Farms on Sylvia of Aldarra, with the reserve senior and reserve grand championship also going to the same exhibitors on

(*Please turn to page 808*)

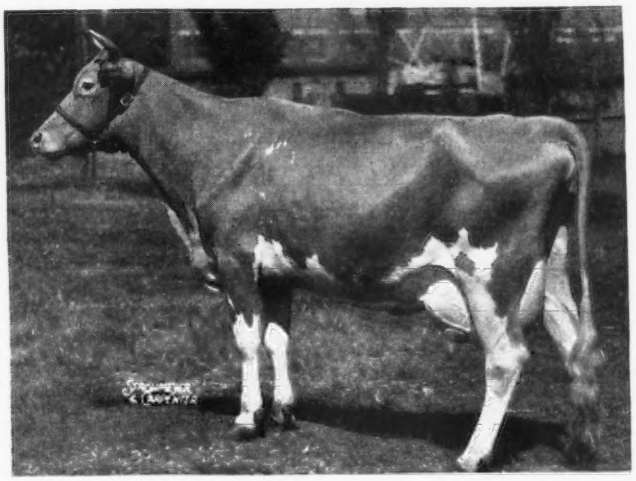

Don Alda Victor's Bonnie, grand champion female at the Canadian National Exhibition, owned by Don Alda Farms, Todmorden, Ontario.

Home of . . .
High Test and Production

VISIT → FLYING HORSE FARM
South Hamilton, Mass.

Selling A LUTE Granddaughter

23rd NEW ENGLAND SALE, Eastern States Exposition Grounds

Springfield, Massachusetts - WEDNESDAY, OCTOBER 26

IN THE SALE

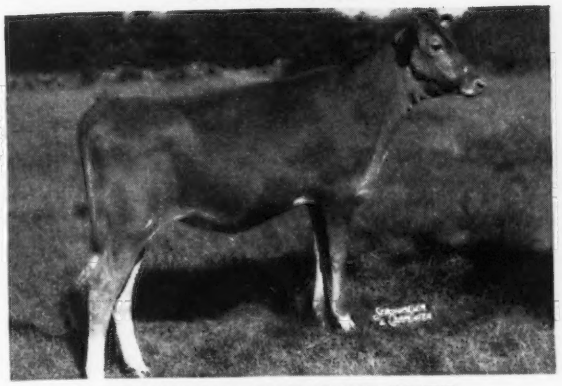

FLYING HORSE FAIR LUTE
Born: December 24, 1948
Sire: ARGILLA FAIR ROYAL

HER GRANDDAM

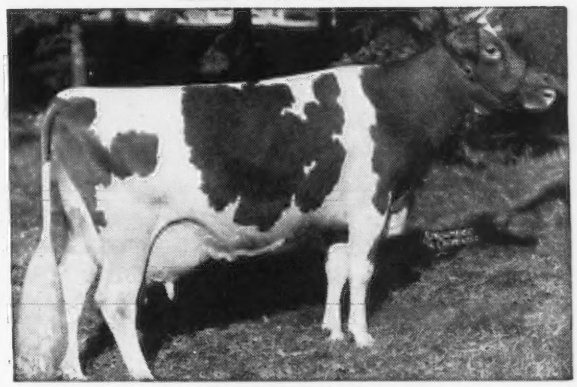

ALFALFA FARM LUTE
13171—804—GG
17378—1058—Sr4C
Class Leader 2nd Place

HER PATERNAL GRANDDAM

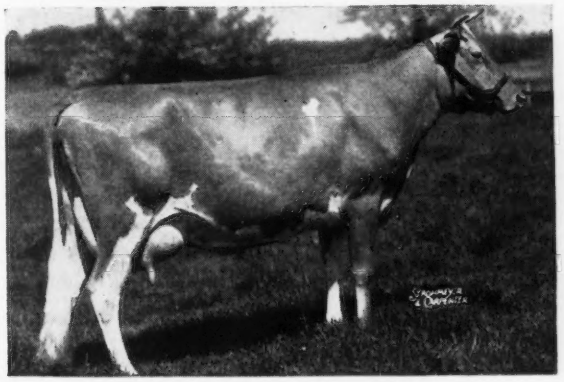

ARGILLA FAIR PALOTTERIE
14007—654—GG
15631—762—E
16536—760—AA

HER SIRE'S FULL SISTER

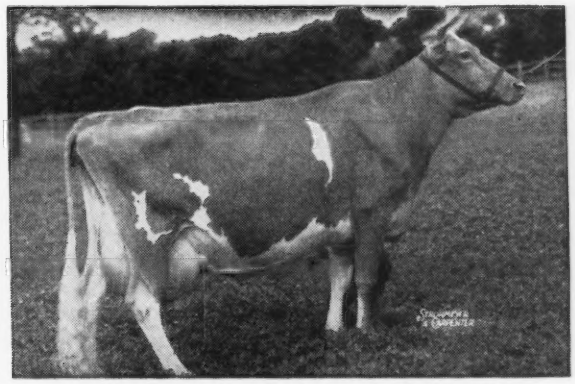

ARGILLA FAIR PALOTTERIE 3d
15900—810—CC
15907—823—AA
14631—704—6yrs—305C—2x
Sold for $14,000.

FAIR LUTE is out of Flying Horse Colonel's Lute, 7711—405—Jr2—231 days. Still on test, and by Argilla Fair Royal, full brother to Fair Palotterie 3d (see above), dam of Argilla Royal Philosopher that sold for $28,500, herd sire at Flying Horse.

T. B. ACCREDITED . . . MASS. ABORTION FREE NO. 60

FLYING HORSE FARM • *South Hamilton, Massachusetts*

Please address correspondence to . . . COREY C. GAREY, Manager GRAHAM FOSTER, Herdsman

Two Cows

Two cows—that could mean two production champions, a pair that have competed on the Tanbark for top honors, or it could refer to a combination of two animals that have "hit" the headlines. However, the two cows, "Millie" and "Tillie," are not the usual pair for headline performance—but most assuredly they should rank with the best.

In 1927, Ralph B. Jarmon, of Newark, Del., purchased a cow known as Princess Aileene. At that time Ralph was working with his dad in establishing a herd of Guernseys. In 1929 this cow was bred to Gypsy Prince of Elkview and, as a result of this mating, twin heifers, Princess Aileene's Tillie and Princess Aileene's Milly, were born on September 10, 1930. Of course, there was the usual interest that there is on any farm following the birth of twins—yet little did anyone realize that 19 years hence these same twins would be working to the benefit of their owner.

Princess Aileene's Tillie has had 16 calves, nine recorded, seven bulls—nine heifers, and is believed to be carrying her 17th calf. Princess Aileene's Millie has had 15 calves, nine recorded, seven bulls—eight heifers, and is carrying her 16th calf.

Such a breeding record is astounding—yet more important and on the practical side, progeny of these animals now represent 29 of 45 animals in the Ralph Jarmon herd. These twins represent the investment that enabled Jarmon to establish his farming enterprise. Their offspring carry on to produce in a satisfactory way to enable their owner and his family to find the breeding of Guernseys a profitable and satisfying enterprise.

Nineteen-year-old Guernsey twins, Princess Aileene's Tillie and Princess Aileene's Milly, owned by Ralph B. Jarmon, Newark, Del.

B. J. H. Rikert Honored

B. J. H. Rikert, business manager of the New York State Guernsey Breeders' Co-operative, Inc., was recently honored at a dinner given in his behalf at Syracuse, N. Y. Mr. Rikert has completed 25 years as business manager of the organization. About 40 breeders attended the dinner and were favored by two brief talks, one by H. E. Babcock, Ithaca, and the other by Dr. J. R. MacElroy of Jonesville, a director of the state association. Dr. MacElroy presented Ben with a beautiful Hamilton watch, in appreciation of the services he has rendered the association.

Purchase Bournedale Guernseys

Francis Ginn, Ollasses Farm, Novelty, Ohio, has recently purchased five of the great old brood matrons from Bournedale Farm, Yonkers, N. Y. They included Bournedale Queen La Noce, with 14849 lbs. of milk and 807 lbs. of fat, class BB, Bournedale Princess Pat, with 17347 lbs. of milk and 794 lbs. of fat, class AA, Bournedale Coraletta, one of the only two living daughters of Jean Du Luth Coronet, with 12222 lbs. of milk and 626 lbs. of fat, class E, and Bournedale Abe's Daphne, with 11370 lbs. of milk and 614 lbs. of fat, class DD. All of these old cows are in calf to the service of Bournedale Coronet's Lincoln.

Dodge Given Publicity

Bert J. Dodge, Verona, N. Y., recently had his photograph and a short news note published in the Syracuse paper. Mr. Dodge has been a breeder of Guernseys since 1893 and was a member of the Oneida County Guernsey Association. In 1879, he exhibited a colt in the Vernon Fair. The farm upon which he has lived has been in the family since 1806, and his son, Winfield E. Dodge, has taken over the place and is breeding Guernsey cattle. The picture in the newspaper showed Mr. Dodge, his daughter, Mrs. Grace Pritchard, and his great grandson, Ernest Smith, a future farmer from Westmoreland.

Gets Around

Sam Meisenhelder, owner of Tulip Poplar Guernseys, Dover, Pa., soon will be as well-known as the Association's field-men. He attended nine field days in the state, including three in Western Pennsylvania, and in addition the field day in New Jersey and Virginia.

Sam likes to get acquainted with Guernsey breeders and says that he feels the time is well spent in observing farm practices, breeding programs and studying how others are operating their business.

Incidentally, Sam was the winner of the Good Pasture contest this year in York County.

Applicants for Membership

The following Guernsey breeders have applied for membership in The American Guernsey Cattle Club:

Colorado: Wallace I. Kaufman, La Salle, recommended by Kent B. Hayes.

New Hampshire: Charles E. Hodges, Jr., East Kingston, recommended by William H. Champlin.

New Jersey: C. R. Nash, Marlboro, recommended Frank Van Syckle.

Pennsylvania: Clarence C. Brightbill, Harrisburg, recommended by C. E. Cassel. Wayne W. Martin, Mohnton, recommended by Harvey C. Dreibelbis.

Chat . . .

There were 54 entries in the 4-H division at the New York State Fair and 78 in the 4-H division at Maryland State Fair.

Livestock Sales and Advisory Service

My experience in the selection of quality Guernseys has been profitable to my clients. I can also be of service to you if interested in a progressive breeding program.

Write or Phone **Tel. 1231-W**

STEWART RIVERS

FREDERICKSBURG, VIRGINIA

FRANCHESTER FARMS

Consign an outstanding bred heifer to the
1949 RIEGELDALE SALE, OCTOBER 28, 1949

She is . . . Franchester Mystic Moonlight

Born SEPTEMBER 19, 1947
Vaccinated—Negative
Due to freshen December 20, 1949, by a service of Langwater Freeman.

A Sister, by the Same Sire

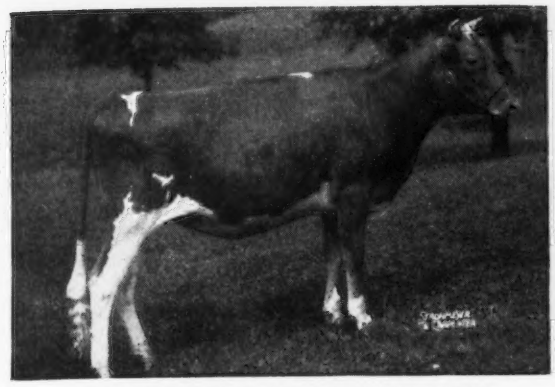

FRANCHESTER MYSTIC MELODY
Sold to North Farm for $3,975, topped the 1948 Riegeldale Sale.

Sire: FRANCHESTER FREE MAJESTY

Dam: RIEGELDALE EMORY'S ITCHEN
10517—571—GG, 14996—859—Sr4C

Her Paternal Granddam

RIEGELDALE MELBA'S CORONET
11604—595—DD, 1 A. R. daughter. Sold for $6,500, 1942 Riegeldale Sale.

Sire: RIEGELDALE CORONATION KING

Dam: GREEN MEADOW MELBA
15342—963—Sr2—365C, National Record.

Her Maternal Granddam

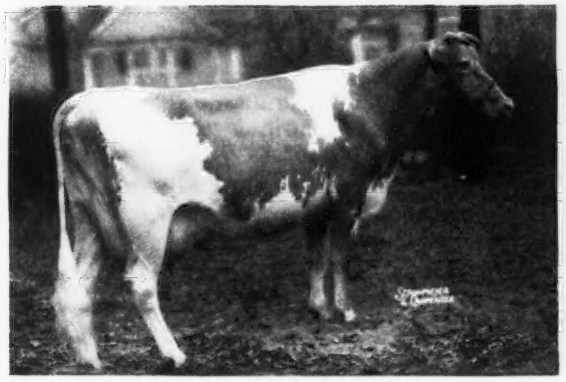

FRANCHESTER MOONBEAM ANNA, VG '47
13907—669—Sr3—365C, 16492—805—Sr4
2 daughters, 1 A. R.

Sire: WOODHOLM'S MOONBEAM

Dam: CHARLESCOTE WENDY, 9509—448—GG

Service Sire's Dam

FOREMOST LABELLE
Still living at 15 years. 14554—657—GG, 17716—801—AA. 4 A. R. sons, 3 A. R. daughters.

Sire: CAROLINE'S MAY ROYAL

Dam: VALOR'S FONTABELLE, 12276—613—C.

This heifer will please you.
Plan to see her at the Riegeldale Sale.

FRANCHESTER FARMS - Lyndhurst, Ohio

ACCREDITED FOR BANG'S AND T. B.

CHARLES B. BOLTON, Owner C. E. EBY, Herdsman C. R. HUSTON, Manager

GOLDEN GUERNSEY

News and Newsy

How dogs have improved human happiness and welfare is the subject of a new film recently released by the Ralston-Purina Company. This film is being shown without cost to interested groups. It depicts, for instance, the role a dog plays in providing seeing eyes for the blind, as a faithful hunter, and property watchman. Running time of the film is 19 minutes. For details about a free-showing arrangement, write G. M. Philpott, Ralston-Purina Company, St. Louis, Mo.

A new way to raise milk-fed calves has been introduced by the Western Condensing Company, Appleton, Wis., producers of Kaf-Kit. More than 1,000 calves were tested on this product with satisfactory results before it was placed on the market. At six weeks of age the calves raised on Kaf-Kit, the company claims, were as heavy or heavier than calves raised on a milk-feeding program. One 42-lb. kit, according to the producers, will raise a calf to six weeks. Kaf-Kit is mixed with warm water and fed as directed. It consists of 98 per cent milk-serum solids, guaranteed available amounts of A, D, and Riboflavin.

Milking equipment and dairy utensils, according to Klenzade Products, Inc., Beloit, Wis., can be maintained in clean, sparkling condition without extra time and labor by alternating the use of two different types of cleaners—Kleen-Mor, a quick-acting soapless detergent and Nu-Kleen, a companion product formulated to remove milkstone deposits and keep equipment free of other foreign material. Kleen-Mor is soap-free but is effective in removing heavy fats and dirt. It eliminates the building up of unseen lime and milkstone deposits. For further information write Klenzade Products, Inc., Beloit, Wis.

Rite-Way Products Company has completed field tests and is now manufacturing a radically designed new-type suspension milker, with a sanitary milker pail made in two parts that unsnaps in the middle for easy, quick and thorough cleaning. The two parts of this pail fasten over a transparent gasket which instantly reveals the amount of milk in the pail to the operator. A scale adjacent to the transparent gasket measures the quantity of milk contained in pounds. The new milker has soft-nose inflation, filtered air pulsator and balanced milking features which has made Rite-Way milkers popular among 100,000 dairy equipment users and is reported to be highly acceptable among milk and health inspectors.

American Hydraulics, Inc., Sheboygan, Wis., pioneer manufacturers of hydraulic jacks, has introduced the American Giant-Lift Farm Special which has a removable tripod base for providing a firm footing. When placed under the axle of the rear wheel of a tractor it raises the tractor high enough for easy removal of the wheel and provides for adequate bracing when the wheel is attached or detached from the axle. The Farm Special has a capacity of one and one-half tons, lifting range 17″, and is equipped with a 30″ chain and hook which permits reaching below the base to lift heavy equipment or implements off the ground. Further information may be obtained from the General Sales Office, American Hydraulics, Inc., 203 North Wabash Avenue, Chicago, Ill.

Immediate detection of abnormal or watered milk is made possible with the recent introduction of the Hanson Milk Tester, a development of the Dairy Equipment Co., 1444 Washington Avenue, Madison, Wis. A direct-reading dial measures the electrical conductivity and indicates the presence of watered or mastitis infected milk. Two models of the unit are available—one with a platform tester which enables one man to check up to 200 cans of milk per hour and a herd tester with which a single individual can test from 30 to 60 cows per hour and trace abnormal milk directly to diseased cows. Both models carry their own power supply and voltage regulator.

Hanson Milk Tester

An immunizing agent for the prevention of Brucellosis is now available in one-dose packages from the Lederle Laboratories Division of the American Cynamid Company, Pearl River, N. Y. In dried form, the vaccine is reported to remain in alive form for more than 12 months; is not easily damaged by temperature changes; and can be restored to its liquid state for injection by merely adding the special diluting fluid included in the carton. Brucella Abortus Vaccine (vacuum-dried) Lederle, in addition to the one-dose package, which contains one vial dried vaccine and stirule diluent, is available in five-dose packages.

American Giant-Lift Farm Special.

Ashe County, N. C., Annual Sale

THE Ashe County Annual Guernsey Sale was held July 1 at Upper Mountain Experiment Station, Laurel Springs, N. C.

Twenty-nine bred and open heifers and one bull sold for a total of $6,800, an average of $226.67.

The top animal, Twenty-Four Karat Gay Lassie, consigned by W. H. Leonard, Jr., Twenty-Four Karat Farms, Salisbury, was purchased by Oscar R. Mills, Statesville, for $440.

The bull, Nancy's Supreme Laddie, consigned by Durant Robertson & Son, Hiddenite, was purchased by W. B. Stradley, Madisonville, Tenn., for $200.

On Thursday night preceding the sale the consignors and dairymen were entertained at a banquet by the Jefferson Rotary Club.

Following is the sales list:

Earl Carriher, China Grove, N. C.	
Mike's Janet	$185
C. G. Collins, Sparta, N. C.	
Glory Lad's Julia	160
Glory Lad's June	190
Cedar Grove Holliann	165
G. W. Edwards, West Jefferson, N. C.	
Clear Spring's Honor's Alice	400
Supreme's Rose	295
Rachel's Plentiful	130
Supreme's Belinda	125
Twin Brook Maxim Bonnie	185
George Edwards, West Jefferson, N. C.	
New River Grace	235
C. H. Gillean, Woodleaf, N. C.	
Noreva Kommander's Neda	285
R. O. Huffman, Morganton, N. C.	
New River Ann	375
Phill S. Lackey, Hiddenite, N. C.	
Majesty Fayrose	230
Sidney Little, Mouth of Wilson, Va.	
Phoenix Maxim Philis	200
White Rock Branch Fortune	140
Oscar R. Mills, Statesville, N. C.	
Clear Springs' Select Jettie	265
Twenty Four Karat Gay Lassie	440
Cedarock Holi Joyadda	170
Heifer	100
Margie of White Rock Branch	205
H. D. Quessenberry, West Jefferson, N. C.	
New River Francine	140
John L. Sheets, Laurel Springs, N. C.	
Meadowview's Chief's Kara	180
R. H. Shoaf, Salisbury, N. C.	
Helton View Peggy	115
W. B. Stradley, Madisonville, Tenn.	
Twin Brook Maxim Kate	280
Knightmost Myra	375
Nellie's Supreme Jane	370
Nancy's Supreme Laddie	200
Prima Donna Doris, G.V.S.	180
Bonnie of Starwood Lane	320
Ferd Waugh, Jefferson, N. C.	
Princess Bell of Rock Springs	160

Franklin-Burkeville 2nd Sale

THE Southampton G. B. A. of Franklin, Va., was host for the Second Franklin-Burkeville Sale. This group of Virginia Guernsey breeders was most cordial in their entertainment for the consignors and all sale visitors. Hunterdale Farm, Franklin, offered its facilities, and arrangements were tip-top. This sale might be summed up as another successful sale put on by two active local breed associations.

The 49 animals sold, brought $26,495, an average of $540.71, which shows that the consignments were good and the price range not extreme.

Four animals sold for $1,000 or more. The top animal, Holliknoll Maxim Major, a son of Quail Roost Rose Maxim and out of Burch's Butterfat Violet, was purchased by E. C. C. Woods, president of the Virginia G. B. A., for his Nutshell Farm at Hanover, for $1,200. Dr. Frank L. Martin, Mullins, S. C., was the con-

Please mention the Journal when answering our advertisers.

MASTITIS IS BEING CURED

● We handle all latest effective treatments including **Penicillin** and new *"Sulfo"* drugs. Write today for particulars.

ANCHOR SERUM CO. (of Indiana)
INDIANAPOLIS, INDIANA

MADE TO MEASURE

WESTON STA-PUT KOW KOVERS
are the last word in style, fit, color, quality and PRICE.

Send postcard for new folder and price list.

WESTON MFG. & SUPPLY CO. 1933 SPEER · DENVER

DEPENDABLE DAIRYADE *for* BETTER DAIRYING

WHICH TWIN HAS THE DAIRYADE?

We'll let you in on a little secret—one positive way to tell "which twin has the Dairyade" is to look at the cost of feeding. Here, very definitely, you can see that the twin which has the Dairyade is being raised for about 5c worth of Dairyade per day whereas the other twin has a milk feeding cost of about 37c per day! No wonder so many thousands of dairymen from coast to coast feed Dairyade for high quality and low cost. Why don't *you* start feeding Dairyade now—it's guaranteed to give the results you want or your money back! Get a 25 lb. pail or 100 lb. drum of America's No. 1 quality baby animal food compound today!

COMPARE THE DAILY COST OF DAIRYADE FEEDING WITH ANY OTHER PRODUCT

AND COMPARE RESULTS, TOO!

DEPENDABLE! FORTIFIED!

Mutual DAIRYADE

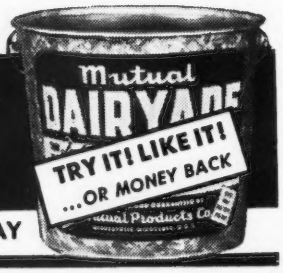

ORDER FROM YOUR MILK PLANT TODAY

PHOTO—COURTESY WJZ FARM NEWS PROGRAM

tending bidder. Holliknoll Maxim Tootsie, a daughter of Quail Roost Rose Maxim and out of Burch's Silver Victory, was purchased by J. W. Kirk, Chase City, for $1,000, with Dr. Frank L. Martin, the contending bidder. Quail Roost NoMax Annie May, a daughter of Quail Roost Noble Maxim and out of Quail Roost Noble Annie, was purchased by C. G. Raible, Chesterland, Ohio, for $1,000. She is a double granddaughter of Cesor Noble Maxim. The contending bidder for this animal was Chaven Sabo, Greenwood Farm, Emporia. Bayville Maxim Impore, the son of Fairlawn Maxim's Imprint and out of Bayville Princess Eleanor, was purchased by W. A. Hornaday, for $1,000, with W. W. Alman, of Union, S. C., the contending bidder.

Following is the sales list:

W. T. Agnew, Burkeville, Va.	
Spring Knoll Ideal's Fern	$450
Joseph A. Alexander, Richmond, Va.	
Benton's Lucky Sarah	725
Gentle Geneva	400
Robinlawn's Lila	500
Kitchener Fearless Favorite	400
Victor's Fascinator's Emma	450
Croasdaile's Actor's Teresa	400
Gordon W. Bridges, Franklin, Va.	
Coker Helen's Silver Lady	750
C. F. Burroughs, Lynnhaven, Va.	
Shadows Country Girl	825
Pine Grove K. Rosie's Favorite	650
Arlo Heritor's Queen	375
W. M. Camp, Franklin, Va.	
Midview Majesty's Golden Poppy	800
Bournedale Maxim's Nellie	825
J. F. Chase, White Stone, Va.	
Fairlawn Peer's Raymond (Bull)	750
Charlotte B. Daniel, Brandon, Va.	
Willowmere Maxim Peeress	375
H. G. Dashiell, Smithfield, Va.	
Midview Royal's Prince (Bull)	475
Spring Knoll Baron's Oval	420
Arthur Fouche, Adamstown, Md.	
Court Manor Fran	350
L. B. Gallimore, Greensboro, N. C.	
Grapelawn L. Judith	325
Bournedale La Noce's Happiness	425
C. H. Henderson, Jr., Tarboro, N. C.	
Crocker Farms Windmint	550
George W. Hill, Rougemont, N. C.	
McDonald Farms Ideal Nona	550
Freegrove NoMax Star	425
Dr. W. A. Hornaday, Greensboro, N. C.	
Bayville Maxim Impore (Bull)	1,000
W. J. Kirk, Chase City, Va.	
Holliknoll Maxim Tootsie	1,000
A. C. Mims, Rocky Mount, N. C.	
Hamhurst Noble Royal's Beauty	450
S. S. Moyer, Middleburg, Va.	
McDonald Farms D. Nickey (Bull)	450
Mario Perruzzi, Suffolk, Va.	
Quality of Vaughandale	500
Court Manor's Victor's Callie	525
C. G. Raible, Chesterland, Ohio	
Quail Roost NoMax Annie May	1,000
Chaven Sabo, Emporia, Va.	
Rex's Anne of Pine Ridge	500
Inverness Rex's Glorious	450
Twin Brook Maxim Dot	475
Spring Knoll Baron's Betty	400
Woodie Edward Smith, Franklin, Va.	
Robinlawn General's Maggie	325
Linwood's Princess Billie	400
Bournedale Maxim's Marjorie	400
Holliknoll Royal Vista	400
J. F. Walker, Portsmouth, Va.	
Bayville Max Fern Lollie	300

Kentucky District Show

THE first district shows ever held in Kentucky resulted in an unusually large showing of Guernsey cattle with good quality throughout. Dr. Dwight Seath, Dairy Department Head, University of Kentucky, Lexington, officiated as judge of the First District Show and his placings were well-received. John Foster, Extension Dairyman, University of Kentucky, served as judge of Districts 2 and 3 and did a most pleasing job, while Woody Hughes, former field-man in the southern territory, officiated as judge at the Western District Show, and his placings were well received by the ringside. George Harris, former extension dairyman in Kentucky served as judge of the District 6 show. He was most colorful and very detailed in his reasons.

R. D. Stewart, assistant secretary of The American Guernsey Cattle Club, was present and spoke at the first, second, third, and sixth district shows. Ballard Bennett, southern representative, served as ringmaster at all the events.

The first of the district shows was held at the Riding Club building at Ashland, on August 3. Judge Seath discussed his placings following each class. The junior champion female award, while a hard decision to make, was finally placed on the heifer calf owned by John Evans of Ashland. The senior and grand champion female, Quail Roost Lucky Maid, would look good in any show, and was owned by Clay Pruett of Winchester.

Ribbons were passed by Mrs. John Evans.

Following is a list of awards:

JUNIOR AND GRAND CHAMPION BULL
Entry, Tom Darnell, Flemingsburg.

SENIOR AND GRAND CHAMPION FEMALE
Quail Roost Lucky Maid, Clay Pruett, Winchester.

JUNIOR CHAMPION FEMALE
Hickory Hill Dianna, John Evans, Ashland.

BULL CALF, UNDER 1 YEAR
1, Entry, Tom Darnell; 2, Red Cross Noble Majesty, Edward Pruett, Winchester; 3, Willow Valley Sonny Boy, Robert McGlothlin, Rush.

HEIFER CALF, UNDER 6 MONTHS
1, Red Cross Noble Buttercup, Edward Pruett, Winchester.

HEIFER CALF, 6 MONTHS AND UNDER 12
1, Hickory Hill Dianna, John Evans; 2, Red Cross Noble Celia, Edward Pruett; 3, Entry, Tom Darnell.

HEIFER, 1 YEAR AND UNDER 18 MONTHS
1, Red Cross Lucky Omega, Edward Pruett; 2, Hickory Hill Mary Shaw, John Evans; 3, Entry, John Evans.

HEIFER, 18 MONTHS AND UNDER 2 YEARS
1, Red Cross Lucky Princess, Edward Pruett; 2, Entry, G. H. McGlothlin, Rush; 3, Raider's Lady Grace, L. C. Caldwell, Ashland.

COW, 2 YEARS AND UNDER 3
1, Red Cross Patient Joy, James H. Pruett, Winchester.

COW, 3 YEARS AND UNDER 4
1, Red Cross Bright Flash, Edward Pruett.

COW, 4 YEARS AND OVER
1, Quail Roost Lucky Maid, Clay Pruett; 2, Entry, L. C. Caldwell; 3, Entry, G. H. McGlothlin.

GET OF SIRE
1, John Evans on get of Hill Girt Victor; 2, Edward Pruett on get of Quail Roost Noble Maximus; 3, Tom Darnell on get of Ideal's Puck.

District 2

District 2 held their Show in connection with the Shelby County Fair at Shelbyville, on August 4. A total of 110 head of Guernseys were shown and they proved outstanding in every respect. The quality of the cattle was unusually good, and with this being the first year for district shows in Kentucky, one cannot help but look forward to next year's show.

The large classes had Mr. Foster working hard to make the placings, and according to some of the old-time Guernsey breeders around Shelbyville, there was much improvement in quality and numbers as compared with earlier shows in this locality.

Following is a list of awards:

JUNIOR AND GRAND CHAMPION BULL
Red Cross Noble Sun, United Paper Co. Undulata Farms, Shelbyville.

SENIOR AND GRAND CHAMPION FEMALE
Sugar Grove's Corinthian's Nel, C. R. Youngman, Shelbyville.

JUNIOR CHAMPION FEMALE
Corn Blossom Phyllis, Edward Kerr, Shelbyville.

BULL CALF, UNDER 1 YEAR
1, Red Cross Noble Sun, United Paper Co. Undulata Farms; 2, Midview Royal's Ranger, Kentucky Artificial Breeding Ass'n., Inc., Louisville; 3, Entry, David Bell, Shelbyville.

BULL, 1 YEAR AND UNDER 2
1, Sun-Blest Farms Hector, United Paper Co. Undulata Farms; 2, Sugar Grove's Victor's Levity, Thurle Hardin, Bloomfield; 3, Rooster Poe of Oakwood, David B. Bell.

HEIFER CALF, UNDER 6 MONTHS
1, Green Valley Butterfat Noretta, J. L. Coots, Jr., Shelbyville; 2, Red Cross Noble Buttercup, Edward Pruett, Winchester; 3, Entry, Carolyn Stefford, Taylorsville.

HEIFER CALF, 6 MONTHS AND UNDER 12
1, Corn Blossom Phyllis, Edward Kerr; 2, Sugar Grove Levity Rue, C. R. Youngman; 3, Lansdowne Karen, R. C. B. and T. B. Morton, Prospect.

HEIFER, 1 YEAR AND UNDER 18 MONTHS
1, Lansdowne Dolores, R. C. B. and T. B. Morton; 2, Entry, Cottrell Bros., Shelbyville; 3, Highland Chief's Daisetta, Edward Kerr.

HEIFER, 18 MONTHS AND UNDER 2 YEARS
1, Red Cross Lucky Princess, Edward Pruett; 2, Entry, Jackie Gowan, Shelbyville; 3, Roselawn Rosella, Edward Kerr.

COW, 2 YEARS AND UNDER 3
1, Sugar Grove's Gallant's Lady, C. R. Youngman; 2, Entry, Oesterritter Bros., Jeffersontown; 3, Entry, Jimmie Johnson.

COW, 3 YEARS AND OVER
1, Sugar Grove's Corinthian's Nel, C. R. Youngman; 2, Hagan Farms Diana, United Paper Co. Undulata Farms; 3, Red Cross Bright Sunshine, Edward Pruett.

GET OF SIRE
1, R. C. B. & T. B. Morton on get of Flying Horse Footprint; 2 United Paper Co. Undulata Farms on get of Quail Roost Noble Maximus; 3, C. R. Youngman on get of Gayoso Victor's Governor.

PRODUCE OF DAM
1, J. L. Coots, Jr., on produce of Green Valley Butterfat Noretta.

EXHIBITOR'S HERD
1, Entry, C. R. Youngman; 2, Entry, United Paper Co. Undulata Farms; 3, Entry, Cottrell Bros.

District 3

Kentucky District 3 held their district show at the Fair-grounds at Columbia. While the entries were not quite as large as at some of the shows and perhaps the quality was not quite as good, one of the better type bulls exhibited in the district was shown.

The smaller exhibit at this show was probably due to the fact that the Adair County Fair had been held just previous to this district show, and many of the exhibitors at the county fair could not spare the time to exhibit at both the county fair and district show. However, much interest in the breed was shown by the ringside.

Following is a list of awards:

JUNIOR AND GRAND CHAMPION BULL
Entry, J. T. Moss, Hatcher.

SENIOR CHAMPION BULL
Entry, John Hutchison, Garlin.

JUNIOR AND GRAND CHAMPION FEMALE
Shady Brook's First Lady, J. T. Moss.

SENIOR CHAMPION FEMALE
Douglas Manor Harriet, Joan Moss, Campbellsville.

BULL, 1 YEAR AND UNDER 18 MONTHS
1, Entry, J. A. Parish, Buffalo.

BULL, 18 MONTHS AND UNDER 2 YEARS
1, Entry, J. T. Moss.

BULL, 2 YEARS AND UNDER 3
1, Entry, John Hutchison.

HEIFER CALF, UNDER 6 MONTHS
1, Entry, John Hutchison; 2, Entry, Billie and Donnie Munford, Campbellsville.

HEIFER CALF, 6 MONTHS AND UNDER 12
1, Shady Brook's First Lady, J. T. Moss.

HEIFER, 1 YEAR AND UNDER 18 MONTHS
1, L. F. Delphaia, Everett J. Polley, Buffalo; 2, Entry, J. A. Parish; 3, Willow Hill Supreme's Amy, Floyd Nuckols, Glasgow.

HEIFER, 18 MONTHS AND UNDER 2 YEARS
1, Tarbell Royalist Millie, James W. Barnett, Elkhorn; 2, Santa Girl, James C. Coleman, Glasgow; 3, Fair Acres Annie, Billie and Donnie Munford.

COW, 2 YEARS AND UNDER 3
1, Douglas Manor Harriet, Joan Moss; 2, Entry, John Hutchison; 3, Royal Rosebud of Oakwood, James C. Coleman.

DAIRY HERD
1, Entry, J. T. Moss; 2, Entry, J. A. Parish; 3, John Hutchison.

Western District

The Western Kentucky district show was held at Owensboro, in connection with the Daviess County Fair. Forty-eight head of registered Guernseys were shown. The quality of the cattle was good, and as a group were very well fitted.

Following is a list of awards:

JUNIOR AND GRAND CHAMPION BULL
Sunnyview Coronation King, Claude B. Newman, Stanley.

(*Please turn to page 704*)

HERE IS UDDER INSURANCE

Use Original Tamm Udder Support on Fresh and Springing Cows

It practically eliminates congestion and caking as it permits free circulation of blood during the springing period. This results in greater production . . . more profit. The waterproof canvas Udder cover is ideal for treating injuries to udder or teats. Use a warm epsom salts, boric acid or penicillin solution; this keeps the wound sterile. Sturdily constructed of waterproof canvas and 3 inch canvas webbing. Fully adjustable and easily removed for milking. Three sizes, small for cows less than 1100 lbs., medium for 1100 to 1600 lb. cows, and large for cows over 1600 lbs. $15.00 prepaid in U. S. A. If your dealer does not have it, order direct. Bull Suspensories, large and small $6.00 prepaid.

FRANKSVILLE SPECIALTY CO., GB, Franksville, Wisconsin

Calves fed properly reflect today's top production

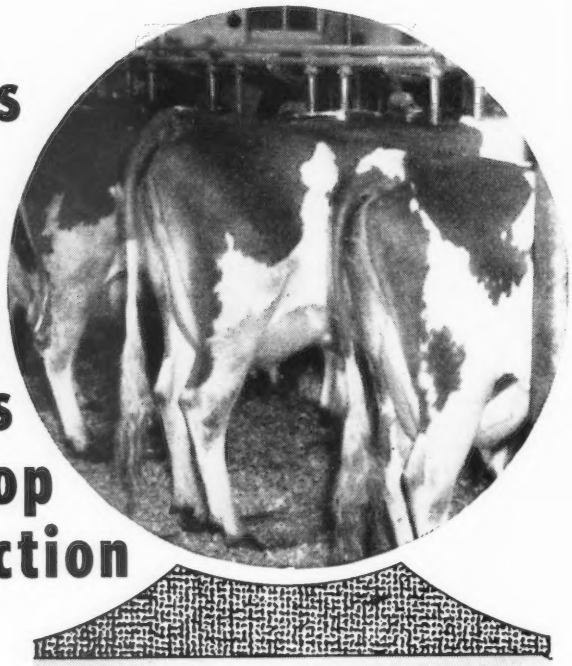

TO DEVELOP rugged, thrifty calves that are sure to grow into profitable producers, feed Blatchford's Pellets — right from the bag. It's the easiest, most economical way to insure rapid, healthy growth—and it's the proved method—for Blatchford's has been used by successful livestock raisers for more than 149 years.

Buy Blatchford's — the original milk replacer — from your feed dealer today. Write for a free copy of Blatchford's calf Manual. Address Dept. C.

2321

Blatchford's ESTABLISHED IN 1800 WAUKEGAN ILLINOIS

Benton's Lucky Perus 575
Dairylou Lucky Nell 500
Chester T. Walters, Mattoax, Va.
Fairlawn H. Janice 650
Langvalley Levity Nannette 600
Ellerslie Kathleen 250
Ellerslie Charlotte 500
Ellerslie Eustace 450
William E. Wample, Charlie Hope, Va.
Brooke's Cross Barnaba 500
George Watkins, Franklin, Va.
Fairlawn Performer's Sweetbriar 500
E. C. C. Woods, Hanover, Va.
Holliknoll Maxim Major (Bull) 1,200

Blue Ridge G.B.A. Sale

THE Blue Ridge G. B. A. Sale was held at Roanoke, Va., on June 21. Thirty-five head sold for $8,920, an average of $254.86.

High animal in the sale was Midview Chieftain's Della, consigned by W. L. Boswell, Burkeville, Va. She is a daughter of Midview's Chieftain and out of North End Daisy 2d "G. P.". "Della" was purchased by A. Mistr & Sons, Richmond, Va., for $575.

The sale was sponsored and conducted by the Blue Ridge G. B. A. in cooperation with Virginia G. B. A., Inc. The Blue Ridge officers include: W. B. Garst, Roanoke, President; R. E. Brubaker, Rocky Mount, Vice-President; W. M. Angle, Rocky Mount, Secretary-Treasurer.

W. Hugh Ownby, Richmond, was the auctioneer.

Following is the sales list:

R. W. Armistead, Nathalie, Va.
Midview Reveller's Pippin $200
R. A. Boone, Bedford, Va.
Hemlock Tip 285
W. L. Boswell, Burkeville, Va.
Foremost J. C.'s Thecla 550
J. Myran Clark, Stuart, Va.
Ellerslie Claire 350
Dan Valley Levia 210
Betsy's White Cross 270
Wilmer Dinwiddie, Moneta, Va.
Robinlawn's General's Betsy 115
John Dunlap, Petersburg, Va.
Elkhardt's Pepsie 225
Hunter P. Evans, Concord Depot, Va.
Hemlock Pre Leota 245
Midview Royal's Teddy 160
Robinlawn's Frolic's Beauty 140
Chrome of Beaver Dam 420
N. B. Farrar, Burkeville, Va.
Midview Chieftain's Jennie 160
W. M. Garst, Roanoke, Va.
Benton's Lucky Norina 400
Maywood C. Wendy 350
C. M. Fairfield, Fincastle, Va.
Duncan's Lilly 230
Cedarow Doris Lee 160
Joseph A. Kincaid, Leesburg, Va.
Mikella Lassie Darnley 305
Ira & Robert Layman, Daleville, Va.
Ellerslie Lydia 260
Maxim's Show Queen 220
M. Henderson McComb, Stuarts Draft, Va.
Burkeville No Max Valor Hal 140
J. H. Moses, Hurt, Va.
Spruce Run Demonstrative 185
Bayville Duchess Julie 365
Ideal Royal's Lillian 270
Miniborya H. Annadale 160

A. Merta & Son, Richmond, Va.
Midview Chieftain's Della..... 575
Miradar Farm, Greenwood, Va.
Bayville King Supreme (Bull)..... 225
F. Kirk Perrow, Jr., Hurt, Va.
Cedarow Esther..... 160
F. M. Ruff, Bedford, Va.
New Place Gladys Royal..... 125
Henry Spradon, Blacksburg, Va.
Highland's C C Sixty Eight..... 200
J. E. Sprinkell, Fincastle, Va.
Vicor Viking Bean..... 120
Thomas Stark, III, Amelia, Va.
Old Forge Primrose..... 240
Dan Valley Stacy..... 265
L. B. Trigg, Radford, Va.
Vicor Fascinator's Pricilla..... 235
James H. Vaughan, Burkeville, Va.
Beacondale Joenel..... 400

Merryman's 70th Sale

LOUIS MERRYMAN'S 70th Guernsey Sale was held August 22 at the G. G. Whiteley barn in York, Pa.

At this sale, 90 animals were offered including two grades. Eighty-eight head brought a total of $23,325, an average of $265.06. The sale was made up of 33 cows, 24 bred heifers, 19 open heifers or calves, and 12 bulls.

Throughout the sale a marked preference was noted for animals bred for fall production. Included among the animals was the complete herd of the late John Henry Hammond, Dellwood Farm, Mt. Kisco, N. Y.

A son of Fairlawn Actress Hornet, Fairlawn Hornet's Horatius, consigned by Fairlawn Farms Co., Port Chester, N. Y., was the top bull of the sale and went to George M. Knight Jr., Street, Md., for $435. Wilson B. McCandless, Clarksville, Md., in purchasing Rex's Dream of Mt. Ararat and E. S. Gross, Manchester, Pa., in purchasing the bred heifer, Basquaerie Melba's Phoebe, topped the females in the sale at $550.00.

Louis Sr. and John Merryman read the pedigrees, while Louis Jr. was the auctioneer.

Following is the sales list:

Verard Bacon, Dallastown, Pa.
Mt. Ararat Happy Lad (Bull)..... $135
Bull Calf..... 25
Patriarch's Sophia of Dellwood... 195
Diann of View Farm..... 340
Springhill Dolphin's Amy..... 130
Albert J. Bailey, Hebron, Md.
Springhill Don's Primrose..... 250
Dr. Kenneth L. Benfer, York, Pa.
Heifer Calf..... 55
Springhill Ace's Molly..... 75
P. K.'s Shirley of Dellwood..... 135
George V. Bolte, Reistertown, Md.
Antietam Butterfat Sequel Lad (Bull)..... 310
H. Albert Bowen, Perkasie, Pa.
Sensation's Rachel of Dellwood... 365
Buddie's Dawn of Dellwood..... 280
Wayne D. Bront, Dallastown, Pa.
Argilla Joyful..... 405
C. E. Cassel & Son, Hummelstown, Pa.
Laddie's Queen Janice..... 360
Isabel C. Chamberlin, Doylestown, Pa.
Basquaerie Levity Ocean Pearl.... 200
Springhill Dolphin's Velma..... 200

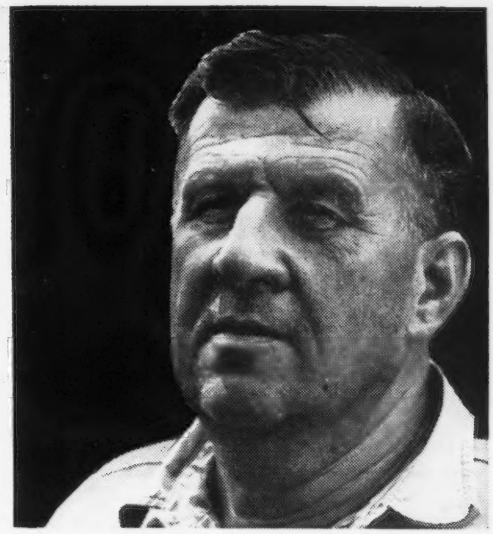

"It's quick-acting...and does a thorough job! That's why I use SQUIBB INSTANT-USE PENICILLIN for mastitis*!"

—says Fred Schmidt of Hope, N. J.

"I tried everything to keep mastitis out of my herd of 92. No results. Then I tried Squibb Penicillin Ointment. I was *sold* on it the first time I used it. This ointment works fast—and it really does a job in clearing up mastitis.

"I remember one case especially well. We must have overlooked this cow because by the time we got to her she was very bad in two quarters.

"One of my milkers said she couldn't be saved. But we went to work and this is what we did: We milked her out, bathed her udder with a mixture of hot water and epsom salt. Then we used the ointment. We could get only half a tube into each quarter because of the swelling. The next morning we repeated the process. The third morning we did the same—except we were now able to use a *full tube* of penicillin in each quarter.

"Well, we saved her. Within a week she was back in the milking line with practically no loss in production. Using 4 tubes of this penicillin ointment—at a cost of little more than $2—we saved a pure-bred Holstein worth more than $500.

"You know, it's important to treat mastitis as soon as it shows up—that's why I keep a supply of Squibb Ointment on hand. Before this tube came along, it was a complicated job to treat mastitis. Now, it takes just a few seconds!"

• • •

It's a good idea to do what Mr. Schmidt does: keep Squibb Instant-Use Penicillin *on hand* right in the barn, and treat mastitis *early*. Why not get a dozen tubes the next time you're in your drugstore? They have it or can get it for you.

For SCOURS in calves and other young animals—PENOVOXIL CAPSULES. A specially prepared, exclusive Squibb formula—only product of its kind on market. Effective—easy to use—no drenches—no injections. If your druggist isn't supplied, write to E. R. Squibb & Sons, Veterinary and Animal Feeding Products Division, Dept. GB-10, 745 Fifth Avenue, New York. Literature on Penovoxil Capsules, and other Squibb specialties available on request.

*Due to *Streptococcus agalactiae*, the cause of the largest percentage of all mastitis cases.

SQUIBB—A NAME YOU CAN TRUST

"KANT-KOM-OFF"
COW COVERS
PATENTED
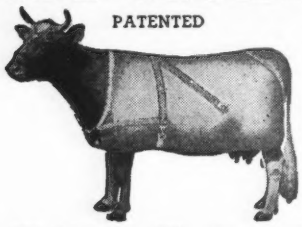
Write for Illustrated Price List
R. LAACKE CO.
1033 W. Walnut Street
Milwaukee 5, Wisconsin

Western Guernsey Service
Consultation
Herd Promotion
Public Relations
Breeding Programs
Buying and Selling
C. W. "Jack" Robinson
1311 South Pleasant Avenue
Lodi, California

Advertise in The Journal!

"Since using REX OIL

We don't know what it is to sell a non-breeder."

...Reports Wallace Clark, outstanding Holstein dairyman of Hanford, California

Here is Mr. Clark's statement: "Since using Rex Wheat Germ Oil, we don't know what it is to sell a non-breeder. Before we used Rex Wheat Germ Oil, we were always selling non-breeders. Five, six and seven services per cow were common. Rex Wheat Germ Oil is largely responsible for our recent official test record for Holsteins: 54 cows averaged 15,066 pounds milk; 600.3 pounds butterfat.

"This is the highest record I have made in 29 years of continuous testing. By aiding rapid conception, Rex Oil has helped keep our production per cow high. We owe it to Rex Oil that our herd is in the best breeding condition that we have had in our many years in dairying."

For sixteen years, Rex Wheat Germ Oil has helped settle shy breeders and save calves. Settle your shy breeders with Rex Oil. You must be satisfied with the results or your money will be refunded. Don't put off ordering this valuable breeding aid. Get Rex Oil today from your dealer or direct from us. We pay shipping charges. Prices: pint $3.50; quart $6.00; gallon $19.00.

Help settle shy breeders—feed Rex Oil

VIOBIN CORP., Monticello, Ill.

L. V. K's Milky Way of Dellwood. 160
Patriarch's Laura of Dellwood.... 130
Cloverland Dairy, Phoenix, Md.
Patriarch's Dawn of Dellwood.... 510
Royal's Milky Way of Dellwood.. 470
Francis V. Crane, Millis, Mass.
Hidden Valley Fay..... 400
Golden Leaf's Choice Bonnie..... 375
A. W. Dehoff, Dallastown, Pa.
Bull Calf..... 40
Joseph Derstine, Morwood, Pa.
Sensation Shirley of Dellwood.... 285
Marshall Dierssen, Monkton, Md.
Woodside Hall Lady Jane..... 400
Florence Eisenhart, York, Pa.
Locustcrest Regent Madora..... 455
Warren Fabion, Easton, Pa.
Patriarch's Ray of Dellwood..... 400
Patriarch's Leith of Dellwood..... 375
J. N. Franklin, Cockeysville, Md.
Springhill Ace's Dilcie..... 175
E. B. Gamble, Sparks, Md.
Springhill Dolphin's Flo..... 110
Springhill Haroun's Fanchon..... 150
L. V. K's Rachel of Dellwood... 160
Abram S. Graybill, Lititz, Pa.
Basquaerie Golden Melody..... 235
Basquaerie Levity Rose Marie.... 180
E. S. Gross, Manchester, Pa.
Basquaerie Melba's Phoebe..... 550
Springhill Ace's Anna..... 130
Patriarch's Glory of Dellwood.... 300
P. K.'s Leith of Dellwood..... 265
C. E. Hampshire, Hampstead, Md.
Basquaerie Supreme King (Bull).. 375
Clarence H. Harnish, Lancaster, Pa.
King's Golden Rose of Dellwood. 255
Patriarch's Elsie of Dellwood..... 375
J. Elrose Hartzler, Belleville, Pa.
Northern F. Prince (Bull)..... 140
J. P. Heisey, Millersville, Pa.
Court Manor Joy's Queenie..... 390
I. B. Heisler, Tamaqua, Pa.
Sunny Supreme King (Bull)..... 250
Homestead Dairy Farm, Salisbury, Md.
Springhill Don's Violet..... 180
Springhill Don's Julie..... 175
A. M. Kennel, Honey Brook, Pa.
Springhill Ace's Rosebud..... 100
Elk Manor Lucretia..... 145
George M. Knight, Jr., Street, Md.
Fairlawn Hornet's Horatius (Bull). 435
J. Hopkins Kolb, Harwood, Md.
Fairlawn Actor's Sentinal (Bull)... 300
Basquaerie Golden Diadem..... 245
Basquaerie Golden Laughter..... 235
Basquaerie Levity Cherub..... 235
Basquaerie Levity Emerald..... 115
P. K.'s Mamie of Dellwood..... 130
L. V. K.'s Ray of Dellwood..... 135
Heifer Calf..... 60
J. E. Lanius & Son, York, Pa.
Hightide's Royal Notion..... 275
Patriarch's Shirley of Dellwood... 335
Caumsett Harbor Sunbeam..... 290
Claude E. May, Dover, Pa.
Elk Manor Diamond (Bull)..... 150
Wilson B. McCandless, Clarksville, Md.
Rex's Dream of Mt. Ararat..... 550
Beautie of Locust Grove & Bull Calf..... 435
Golden Leaf's Little..... 500
Wilbol's Constance Jo-Ann..... 360
Woodside Hall Knollton Jewel... 410
Rich acres Rosemaire..... 410
Rich Acres Beauty..... 430
Mario Merlo, Landisville, Pa.
Conqueror's Gale of Dellwood... 170
Heifer Calf..... 75
Ralph Miller, Thomasville, Pa.
Pine Manor King's Favorite..... 350
Inverness Amanda..... 195
Victoria of Dellwood..... 230
H. D. Mummy & Sons, Sunbury, Pa.
Coldspring's Valor's Rambler (Bull)..... 360

You'll get 30% more glass area all around with Chevrolet's new curved windshield, larger windows and thinner windshield pillars. Greater visibility—greater driving pleasure—greater driving safety.

For a car that really earns its keep, farmers agree Chevrolet is the most beautiful BUY of all!

The Fleetline De Luxe 2-Door Sedan

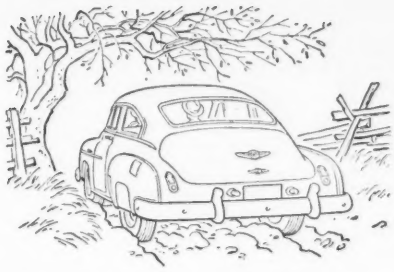

The smooth power and sparkling performance of Chevrolet's World Champion Valve-in-Head engine will conquer the roughest, most rutted road . . . give you economical, dependable service for years.

On a farm, a car really must earn its keep. A car must serve as a carryall during the day and a family car at night. Well, that's where Chevrolet shines. When it comes to versatility, Chevrolet stands alone in its field. Chevrolet has power and stamina for back roads and steep hills . . . sound and sturdy construction to withstand jolts and bumps . . . exceptional economy that keeps operating costs at rock-bottom.

Yes, a Chevrolet will stand up to the most rugged farm work and when the working day is done, you'll be proud to ride into town in style. Power with economy, beauty that lasts, and ease of handling all add up to Chevrolet, the car that farmers agree is the most beautiful BUY of all!

CHEVROLET MOTOR DIVISION, GENERAL MOTORS CORPORATION, DETROIT 2, MICHIGAN

CHEVROLET

Plenty of room in the luggage compartment for all the bundles you want to crowd in on your trips to town. And there's plenty of room for the tools and equipment you want to haul to the back part of your farm.

Dollar for dollar, Chevrolet gives more. Just count the extra-value features! Certi-Safe Hydraulic Brakes with Dubl-Life Rivetless Brake Linings; push-button starter; Hand-E-Shift Gearshift; Unitized Knee-Action Ride; Box Girder Frame.

The smart, up-to-the-minute style of your new Chevrolet will always be a source of pride to you and your family. Your Chevrolet is the last word in smartness and good looks that will be in style for many years to come . . . as modern tomorrow as it is today.

WHOOPS . . . THOSE AREN'T GUERNSEYS

You're right, but this research work happened to be run on Holsteins. We believe results would be just as good — perhaps even better — on your fine breed. Check the facts and see if you don't agree.

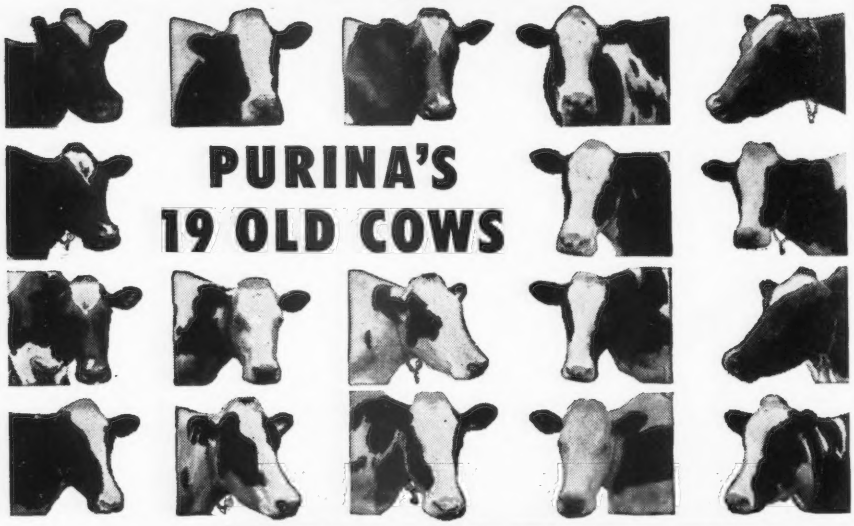

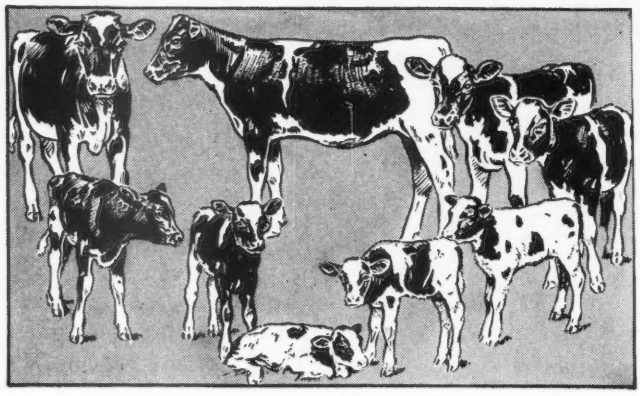

7 to 11 calves apiece!

Purina Research cows show how to get *regular calving — long life*

Through the years, in the Purina Research herd, 19 cows have each lived to be more than 9 years old. Each has given over 100,000 pounds of milk. Each has made more than $2,000 above all feed costs. All have bred and calved regularly. *One year and one-half month has been the average space between calves over 163 calvings by the 19 cows!* The entire Purina herd is handled under *average* farm conditions.

Such *high production* and *long life* are a matter of practical breeding and management coupled with Purina rations which *build up* dry cows and *hold up* condition of milkers. Give Purina a fair trial and see for yourself.

RALSTON PURINA COMPANY

Buffalo • St. Louis • Denver • Los Angeles

PURINA BODY CHOWS
Straight feeds and supplements for building condition of dry cows

PURINA MILK CHOWS
Straight feeds and supplements for heavy production of milkers

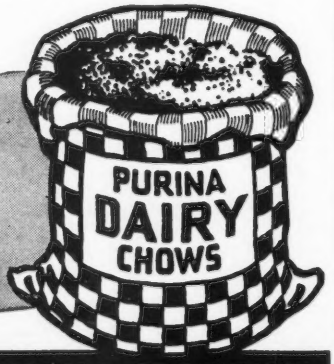

SEE THE DIFFERENCE PURINA MAKES!

Langvalley King of Herndon (Bull) 305
Gerar Prudent Maid..... 275

E. F. & M. Ruth Ortman, Monkton, Md.
P. K.'s Milky Way of Dellwood.. 450

W. Allen Sowden, Wilmington, Del.
P. K.'s Honoria of Dellwood..... 230

Mrs. Hammond Speider, West Cornwall, Conn.
P. K.'s Dawn of Dellwood..... 160
P. K.'s Maid of Dellwood..... 260

Tolle Brothers, Baldwin, Md.
Heifer Calf..... 50
Heifer Calf..... 45

George L. & Walter L. Wilkinson, Landenberg, Pa.
Golden Leaf's Priscilla Ann..... 415
Golden Leaf's Buttercup..... 360
Ruben's Refugee..... 355

F. G. Wilson, Oxford, Pa.
Elk Manor Song Sparrow..... 290
Court Manor Donna..... 280

N. G. Zepp, Hyde, Md.
Patriarch's Fawn of Dellwood.... 335

Dairy Herd Dispersal

NORMAN T. PHELPS, owner of the Phelps School at Malvern, Pa., dispersed his small dairy herd at a sale managed by the Pennsylvania G. B. A. on September 10. In the sale were 19 Guernseys, 12 of them cows and the balance calves. All the cows were spring fresheners, but because they showed very little milk they did not bring high prices.

The two top cows brought $340, and were purchased by Dr. Everett S. Barr of West Chester, who was the high buyer, taking home three for a total of $900. The Guernseys total $2,945, an average of $155.00.

Following is the sales list:

William C. Altman, Honey Brook, Pa.
Beadie of Hilldene..... $130
Hilldene's Ridgewood Rose..... 350

Everett S. Barr, West Chester, Pa.
Babette of Hilldene..... 220
Royal's Erma's Beauty..... 340
Pedal of Hillview..... 340

Leroy Hecks, West Chester, Pa.
Little Caesor of Hilldene (Bull).... 125

C. Stanley Hess, Lancaster, Pa.
Birdie of Hilldene..... 170
Heifer..... 45
Heifer..... 35
Hilldene Lady Babe..... 95

F. A. Kocher, Norristown, Pa.
Hilldene's Morroses Beauty..... 165

John M. Laffey, Glen Mills, Pa.
Ridgewood Valor's Rose..... 130

Vincent M. Reed, Chester Springs, Pa.
C. F.'s Romulus Lad (Bull)..... 205

William J. Richards, Toughkennamon, Pa.
Heifer..... 125

J. Edgar Trumbauer, Lansdale, Pa.
Belmont Gem of Hillview Farm... 190

Frank D. Walker, Downingtown, Pa.
Heifer..... 35

F. G. Wilson, Oxford, Pa.
Heifer..... 50
Heifer..... 35

Harold K. Wood, Chadds Ford, Pa.
Marstein Merchant's Autocrat..... 160

Washington Cattle Congress

In order to have a show in the eastern part of Washington just ahead of the Western Washington Fair, the strongest show in the state, the Chamber of Commerce of Sunnyside sponsored the Washington Cattle Congress, with Ray N. West, Yakima, president of the show.

On September 13, Guernsey breeders exhibited a representative group of cattle which was judged by Charles J. Pritzl, Prestdale Farm, New Plymouth, Idaho, who discussed his placings with the group after each class.

Miss Lucy R. Scudder, Yakima, exhibited the junior and grand champion bull, Scudder Ranch Guard's Juro, while A. Winters, Wapato, showed the senior champion, Winacres Bonnie's Cady.

In the female division, Everett Russell showed the senior and grand champion female, Russelhurst Rusty. This was her fourth time to be shown at this fair, where she won junior championship the first time and has been grand champion ever since. Junior champion of this year's show went to Art Winters on Winacres Sunshine.

Westmoreland County Tour

The Westmoreland County, Pa., G. B. A. took their annual Guernsey tour on August 11, visiting three prominent herds in Washington County.

The first stop was the Hank Brothers' Lone Oak Farm, Monongahela. Harry Hank showed the group his herd. The tour then continued to Dan Tau's farm, Washington. Here they enjoyed a picnic lunch. Following lunch, Lyle Carter, County Agent of Washington County, and Mr. Tau showed the group a diversion ditch, a stand of birds foot tree foil, and a demonstration of a field hay maker. The herd was looked at in pasture as well as the herd sire.

The next stop was at James Hamilton's Farm, Washington, where a judging contest was held. Two classes were judged and since there was a three-way tie for first place in the adult division, a very difficult class of aged cows was judged by the three who were tied. The tie was broken by Margaret Stoneman, first prize, Marvin Bender was second and Alvin Yoder, third. Joan Lash was first in the children's division, her brother, Wayne Lash, was second, and Sandford Bender, third.

Clyde Hall, Dairy Extension Specialist, Pennsylvania State College, did the official placing. Wm. Treager, Westmoreland County Agent and F. L. Fulton, western field-man, assisted in making the tour a success.

DAIRY COWS
need these TRACE MINERALS with Salt for Health . . . Thrift and Greater Profit!

Trace minerals are needed only in very small amounts. But those small amounts are highly important. They influence the entire hormone, enzyme and vitamin functions of the body — the basic life activities.

Few animals get enough trace minerals. Heavy cropping of land and erosion have taken them from our soil . . . even where the land seems richest. You lose in terms of slower gains, less milk, higher feeding costs . . . lower profits.

Protect your livestock . . . your profits. Feed Morton's Trace Mineralized Salt *free choice*. Be sure that your animals are getting enough cobalt, iron, copper, manganese, iodine and salt. Ask for Morton's Trace Mineralized Salt by name.

Dairy Cows Need Cobalt

Cobalt sets up a vigorous condition in the digestive tract for better assimilation of feed nutrients. It also works with iron and copper to make healthy blood.

Dairy Cows Need Manganese

Manganese is important to reproduction and milk in mother animals. It is also needed for sound bone growth and functioning. It is in the bone marrow that blood is formed.

Dairy Cows Need Iodine

Iodine is necessary for making the hormone thyroxin in the thyroid gland which controls the entire activity of the body. Healthy thyroids help assure thrifty, vigorous, profitable animals.

Dairy Cows Need Iron and Copper

Iron and copper unite to make the hemoglobin or red blood corpuscles which carry the oxygen needed by body cells to absorb and utilize feed nutrients. Prevent nutritional anemia.

FREE CHOICE SALT IS THE LOGICAL CARRIER FOR TRACE MINERALS
IRON, COPPER, COBALT, MANGANESE, IODINE

Salt and the trace minerals work together for one over-all effect — thriftier, healthier animals. They work better as a team than as individual elements. Because of this interdependence, they should be supplied the most effective, economical way . . . by feeding Morton's Trace Mineralized Salt *free choice*.

SEND FOR FREE BOOKLET AND FOLDER
Get all the facts on feeding salt. Write for your copy of "Free Choice Salt for More Profitable Livestock Feeding," and important new folder on trace minerals mailed free. Write to: MORTON SALT CO., P. O. Box 781, Chicago 90, Ill.

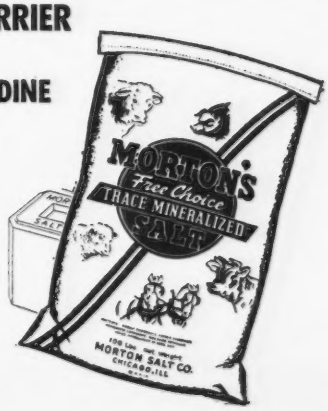

2 POINT FITTING PROGRAM

FOR DRY COWS..

1 CONDITION WITH *BEACON FITTING RATION*

This proved Beacon Ration does more than merely fatten the cow during her dry period. Extra rich in minerals and vitamins, it helps produce a strong, healthy calf and a goodly reserve of energy and minerals for sustained milk production. Both on a minimum amount of feed.

It's SAFE.. It's ECONOMICAL
It's a BEACON program

2 FRESHEN WITH *BE-CO-LASS*

To be fed during the two weeks prior to calving. This light, bulky laxative feed provides a high Vitamin A level from a special dehydrated alfalfa. Protects reserves built up by Beacon Fitting Ration. Helps avoid congestion or "cake" in the udder—helps promote easy calving.

FEED THE BEACON SYSTEM

Ask your Beacon dealer about the Beacon Dry Cow feeding program.

The Beacon Milling Co., Inc.
Cayuga, N. Y.

Hannibal Fall Celebration

A very fine dairy show was held in connection with the Hannibal Fall Celebration at Hannibal, Mo., which took place on August 29 to September 3. One hundred twenty dairy animals were shown, of which about 60 were Guernseys. The judge of the show was R. G. McCarty, manager of the East Missouri Artificial Breeders' Association, O'Fallon.

The territory covered included 12 counties from northeast Missouri and western Illinois. The attendance was very good, the total being around 130,000.

One of the purposes of the Fall Celebration is the encouraging of dairying in northeast Missouri and western Illinois, and prizes given at this show are comparable to those given at the State Fair. The show is sponsored by the Hannibal Chamber of Commerce and financed by contributions from business and professional people, there being no gate charge.

Following is a list of awards:

Bull Calf, 6 Months and Under 12
1, Entry, George Nesbitt, Williamstown, Mo.; 2, Flo-Ray's Robinhood, R. D. Pennewell, Palmyra, Mo.; 3, Maple Dell Hector, O. R. and Russell Epperson, New London, Mo.

Bull, 1 Year and Under 2
1, Maizeland Fairmount's Flash, G. B. Secker, Hannibal, Mo.

Aged Bulls
1, Fairmount Master's Nobleman, G. B. Secker; 2, St. Albans Grandee Border Lad, Lon James, Paris, Mo.; 3, Douglaston Baron Gage, R. D. Pennewell.

Heifer Calf
1, Entry, R. D. Pennewell; 2, Entry, R. D. Pennewell; 3, Entry, Lon James.

Heifer, 1 Year and Under 18 Months
1, Entry, R. D. Pennewell; 2, Entry, R. D. Pennewell; 3, Entry, R. D. Pennewell.

Heifer, 18 Months and Under 2 Years
1, Fairview Heights Lad's Fernice, Lon James; 2, Entry, R. D. Pennewell; 3, Entry, G. B. Secker.

Cow, 2 Years and Under 3
1, Flo-Ray's Royal Sadie, R. D. Pennewell; 2, Fairview Heights Lad's Jane, Lon James; 3, Flo-Ray's Royal Iris, Dorothy Martin, Lamar.

Cow, 3 Years and Under 4
1, Entry, G. B. Secker; 2, Sally Jane of Maizeland, G. B. Secker.

Aged Cows
1, Repelmar Fairfax Lindell, R. D. Pennewell; 2, Fairmount Molly's Choice, G. B. Secker; 3, Flo-Ray's Royal Millie, R. D. Pennewell.

Get of Sire
1, Entry, R. D. Pennewell; 2, Entry, Lon James; 3, Entry, R. D. Pennewell.

Produce of Dam
1, Entry, Lon James; 2, Entry, R. D. Pennewell; 3, Entry, R. D. Pennewell.

Dairy Herd
1, Entry, R. D. Pennewell; 2, Entry, G. B. Secker; 3, Entry, Lon James.

Florida Field Day

For 45 years the family of Carroll L. Ward has been in the dairy business at Winter Park, Fla. This business started in 1904 by selling the surplus

$4.75 TATTOO MARKER

EXTRA LETTERS OR FIGURES - 25¢ EA.

Complete with set of figures 1 to 10, bottle of ink and full instructions. postpaid.

CATTLE BLANKETS

Made from quality materials, expertly tailored, all sizes. Prompt service. Write for circular and prices.

NECK CHAINS

1. Case hardened chain.
2. Solid bronze number plates.
3. Key ring fasteners
4. Priced reasonable.

EAR TAGS

Several kinds to select from. Write for prices.

FREE CATALOG

Illustrating neck chains, ear tags marking devices, syringes, veterinary instruments, brushes, combs, clippers, horn and hoof tools, remedies and hundreds of items for the stock raiser. —Write for it.

BREEDERS SUPPLY CO. COUNCIL BLUFFS IOWA

Dairymen: You can INCREASE BREEDING EFFICIENCY

Suppl-E-ment stops breeding failures caused by Vitamin E deficiency—reduces milk production losses due to unsuccessful services. Also improves general health of dairy cattle, and increases butterfat production.

Suppl-E-ment

is the high potency, low cost source of Vitamin "E". In dry form, it's easily added to feed.

Write for free folder, "The Dollars & Sense of Suppl-E-ment."

MONEY-BACK OFFER!

Send $6.40, check or money order, for 4 lb. trial package postpaid—enough for 5 cows for 1 month. (Contains as much Vitamin E as 4 gals. wheat germ oil.) Order today. Money refunded if not completely satisfied.

MATHEWS SUPPLEMENTS

Dept. D 20 Riverside St. Rochester 13, N. Y.

PENICILLIN for MASTITIS

Amazing results reported. Low cost. Write for particulars to—

ANCHOR SERUM CO., Indianapolis, Ind.

SAVE UP TO $16 a Ton

BROWER Whirlwind FEED MIXER

Easy to use. 3 sizes . . . mixes 700 to 3000 lb. batches in 10 minutes. All steel, lasts for years. Over 8000 in use. WRITE for catalog today.

EASY TERMS

BROWER MFG. CO., Box 1262, Quincy, Ill.

milk from a family cow. Then the neighbor's cow was purchased and the neighbor was furnished milk to pay for the cow. This type of marketing and purchasing cattle was continued until the Ward family was in the dairy business.

This business in Winter Park is now known as Carroll L. Ward and Son. From the beginning mentioned, they are now GOLDEN GUERNSEY distributors and average approximately 1,000 quarts a day. All of this is produced by their own herd and under the supervision of "Carroll and Bud" Ward. In 1938, Carroll Ward turned to pure bred Guernseys and began ridding his herd of grades. Mr. Ward has often made the statement that he has wished many times that he had turned to pure bred Guernseys earlier.

Florida Guernsey breeders gathered to pay tribute to Carroll Ward's accomplishments, and also to observe his present herd, pastures and methods. Dairy judging 4-H teams from surrounding counties were invited as guests, and special classes were arranged for practice judging. The 4-H practice judging, the adult practice judging, classification explanation, using officially classified cows, and an inspection of the main milking herd, made up the morning's program.

The local county home agent, with the help of a group of farm women, prepared and served a delicious luncheon to 135 people. Tubs of one-half pint bottles of GOLDEN GUERNSEY milk were consumed. At lunch, a number of workers from the Extension Service and the Dairy Department of the University of Florida were introduced. Included in this number were: C. W. Reaves, Extension Dairyman; Dr. R. B. Becker, Dairy Research; Dr. Sidney Marshall, Dairy Department; Dix Arnold, Dairy Department; Mr. McMullen, district agent, and Freddie Batesman, local county agent. These men have helped, and are now contributing greatly to Florida industry and development. Another visitor present was Ralph W. Coarsey, of Riegeldale Farms, Trion, Ga.

The afternoon program included a visit to the Wards' new calf barn and heifer pastures, and an inspection of the recently developed pastures. Pangola, Bahia, Coastal Bermuda, Fescue, White Dutch Clover, and Ladino clover are changing the pasture pictures as well as the production records for Florida dairy cows. Carroll Ward has put all of these grasses and clovers into his program.

Please mention the Journal when answering our advertisers

FEED FRESH ROLLED GRAIN

✔IMPROVED DIGESTIBILITY!
✔ELIMINATE WASTE!
✔CUT FEED COSTS!

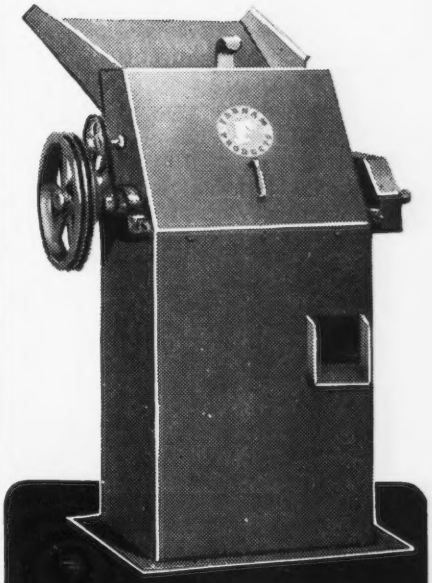

Farnam "FARM-SIZE" GRAIN ROLLER

ROLLS · CRACKS · CRUSHES ALL SMALL GRAINS

AVOIDS DUSTING!

Cut your feed bill up to 50%! Improve feeding results! Every bushel of rolled feed produces more growth, more meat, more milk. Animals prefer coarser, dust-free, easily digested rolled grains . . . eat it more readily. Rolling eliminates waste and digestive disorders due to dusting . . . requires less power, less labor, less time. With a low cost Farnam "Farm Size" Grain Roller, you can roll grain as you need it and feed it fresh rolled, full of nutritive value.

10-DAY Free Trial Offer!

Try the Farnam "Farm Size" Grain Roller at our risk! Write for descriptive literature and details of our 10 DAY "Free Trial" offer.

The FARNAM Equipment Co. OMAHA and PHOENIX

CLIP and MAIL TODAY!

THE FARNAM EQUIPMENT CO.
OMAHA, NEBR. or PHOENIX, ARIZ. Dept. 607

Please send complete information on Farnam Grain Roller and details of 10-DAY Free Trial Offer.

Name_____

Address_____ County_____

City_____ State_____

Lancaster County Field Day

GUERNSEY breeders of Lancaster County, Pa., held their field day on August 10 at the farm of Clyde Breneman, Willow Street. In spite of the hot day everyone seemed to enjoy the cool stream on one side and the shady grove on the other.

Activities got under way with a type demonstration by the judge, Joseph P. Broadhurst, manager of Locust Grove Farm. Three classes were then judged, in which all present participated.

President John Breneman opened the afternoon program by introducing the host, and then calling upon several of the oldest breeders present for comments on the history of the breed in the county.

State field-man, Lloyd Eyler, commented on some new changes to be made within the Bang's disease control program.

Wm. H. Juzi, field secretary of the Pennsylvania G. B. A., discussed the activities of the State Association and those of the various county groups.

Winners of the judging contest held in the morning were announced as follows: Juniors: 1st, Robert Rohrer; 2nd, Charles Wagner; 3rd, Melvin Pifer, and 4th, Barbara Ann Breneman. Adults: 1st, Hayes Hastings; 2nd, Aaron Riehl; 3rd, Sam Ranck; 4th, Stanley Hess, Jr.

Highest score for the day went to Robert Rohrer, while high in the junior division was Charles Wagner. Winner of the cow class was C. S. Hess, Sr. Raymond F. Witmer was high in the two-year-old class, and Elvin L. Hess was high in the heifer class.

Lloyd B. Wescott, owner of Mulhocaway Farm, Clinton, N. J., stressed the importance of the GOLDEN GUERNSEY program in the development of the breed. He emphasized, however, that in order to make it a strong program all breeders of Guernsey cattle must support GOLDEN GUERNSEY.

Bradford-Tioga Counties Field Day

ONE of the most scenic spots in Pennsylvania was the gathering point of the annual Bradford-Tioga Counties Guernsey breeders field day, held on August 9. The place chosen was the Pennsylvania Grand Canyon, 12 miles from Wellsboro in Tioga County. Breeders from both counties, with their families, gathered under the trees for a picnic lunch. After lunch the president of the Tioga County G. B. A., Del Butler, introduced a number of guests, including William Youngdahl, Tioga County Agent, and Paul Reber, County Agent of Bradford County; Spencer Gernert, president of the Bradford County G. B. A. and Paul Korb, retired county agent of Tioga County. Henry Child, field representative of The American Guernsey Cattle Club gave some brief remarks on some of the activities of the National organization. Mr. Juzi, of the Pennsylvania G. B. A., then brought the breeders in attendance up to-date on activities of the Association on a state-wide basis and introduced John Blyholder, field-man in the Northeastern Pennsylvania section.

Upon a request from Del Butler, Mr. Juzi briefly explained the present status of the vaccination program in the State and how the regulations are being changed at the present time, to be effective this Fall. After this talk, Dr. J. Ross Wiley, District Veterinarian, supplemented the information given and answered many questions advanced by breeders concerning procedures to follow under various conditions for Bang's control.

The meeting then adjourned and moved a few miles to the farm of Faye Hammond of Wellsboro, who showed the visitors a nice herd of grade Guernseys with outstanding production. A sketching contest was held, with nearly everyone in attendance participating. The contestant was required to sketch a Guernsey cow for registration. Winner in the sketching contest was Fred Roberts, Mansfield.

West Virginia Dairy Cattle Show Winners

THE West Virginia Dairy Cattle Show was held during the first week of August. The show has steadily increased in interest among Guernsey breeders of West Virginia and this year they exhibited the best lot of animals they have ever shown during the history of this event. The Eighth Annual Show was judged by Doctor Gordon Cairns, of the University of Maryland. Dr. Cairns was very complimentary to the Guernsey breeders in comparing this year's entries with those of 1948.

The grand champion female Sun-Blest Farms Content, shown by Davisson Farms, Jane Lew, and the winner of get of sire, shown by E. L. Crickenberger, were would be contenders for honors at much larger shows.

As is the custom at these shows, the Danish system of judging was used.

Mercer County Field Day and 4-H Round-Up

ON August 18, a large group of Guernsey breeders from Mercer County, Pa., assembled at C. P. Minner's farm for their annual field day and 4-H round-up. F. L. Fulton, western Pennsylvania Guernsey fieldman, gave a classification demonstration and explained why classification was a herd building program.

Harvey Dreibelbis, manager of Llan Fair Farms, Pine Grove, Pa., was official judge in the judging contest. The winners were as follows: In the men's division: Victor Marbulger, first; M. C. Hill, second; and Charles Sykes, third. Lloyd Ober, Novelty, Ohio, was tied for first, but gave up his place to a county breeder as did Sam Meisenhelder, who had third high score. In the women's division: First, was won by Mrs. Leroy Campbell, second by Mrs. Gwendolyn Keibler, and third by Mrs. M. C. Hill. Russell Ealy won first for children; Paul Arken, second, and Richard Jamison, third.

The 4-H round-up was conducted by County Agents Waha and Robertson. Charles Gerhart judged the fitting and F. L. Fulton judged the showing. Mr. Gerhart and Mr. Dreibelbis made the placings, which were: Junior calf class—1, Ira Slater; 2, William Crawford; 3, Rollen Jones; and 4, Richard Jamison. Senior calf class—1, Virginia Jamison; 2, Bonnie Keibler; 3, Samuel Slater; and 4, Ed Slater. Junior yearling—1, William Crawford; 2, Helen Crawford; 3, K. Kemp; and 4, Joan Kemp. Senior yearling—1, Gwendolyn Keiber; 2, Rollen Jones; 3, Wayne Keibler; and 4, Sally Hill. Two-year-olds—1, Ruth Campbell; and 2, Ralph Jamison. Three-year-olds—1, Virginia Jamison.

The group to represent the county at the regional show are: Ira Slater's junior calf, Bonnie Keibler's senior calf, Helen and Bill Crawford's junior yearlings, Wayne Keibler's senior yearling, and Virginia Jamison's three-year-old.

Chat . . .

Gerald Davis of Fair Oaks, near Sacramento, Calif., has just completed the latest type Grade A type Surge walk-through, six-stanchion barn and milk house. It is one of the latest models in modern dairy barns, and is attracting so much attention that he cannot keep up with his work. The Surge equipment was sold through Howard George of Sacramento, whose brother Russell has for many years been a well-known breeder of Guernseys in Lebanon, Ind. The barn is a pit type.

Mr. Davis has recently added six females from George I. Ellsworth's Barnegat Ranch in Grass Valley. They will be bred to his maxim bulls and will be added to the females purchased from Barnegat for his original foundation.

John Collins, well-known editor of the Kansas City Weekly Star, was recently awarded the Reuben Brigham memorial award for outstanding work in agricultural journalism. The award was presented by the Agricultural College Editors' Association.

Where to Buy Guernseys

PENNSYLVANIA

FOR SALE: An exceptional bull calf. His sire: Maple Lane Glow's Designer, whose full sister made 11886—649—Jr2—365 (Fairlawn Peerless Desinger, 23 A. R. daughters, several Class Leaders—Maple Lane Africander's Glow, 11421—624—Sr3—305C—3x, Class Leader when made). His dam: Gardenville Supreme's Chime, 495—Jr3—D.H.I.A., under farm care. Her sire sold for $7,600 and her dam made 15756—709—Jr4—HIR—730, Class Leader 4th place, yet this calf is priced to sell into a farmer's herd.

Carmen H. Phillips
Ottsville

WISCONSIN

FOR SALE: A son of Valleywood Valiant Hero, three years old, a good show prospect. His dam's record, 587 lbs. fat, class F. Also, a son of this sire from the best cow in the herd, 11 months old.

Carl Crosby
Bay City

E. M. Granger, Jr.
Auctioneer
Thompsonville, Conn.

STROHMEYER & CARPENTER, Inc.
Photographers of Animals
White Plains - Box 788 - New York

Illinois Valley G. B. A. Type School

On June 22, about 50 members of the Illinois Valley G. B. A. and their families motored to Evergreen Haven Farm, the home of Mr. and Mrs. Ben Buth, Normal, and held their annual type school. Richard Barclay, Floyd and Wayne Mohr, and Dan Wellenreiter assisted Mr. Buth by each bringing in a few Guernseys from their own herds for the judging contest. J. D. Milliken, of Princeton, and James Hoyt, of Pekin, did a first class job in placing the various classes.

In the judging contests, Gene Varnes, of Farmington, won first for the juniors with a score of 227, Mrs. Hubert Rankin, of Lincoln, was first among the women with a high score of 228 points, and Elmer Latham, of New Holland, led the men with a total of 232 points.

Everyone enjoyed the delightful potluck luncheon served by the ladies present.

R. E. Dennis, Sr.

WANTED
Position as A. R. tester in state west of Mississippi. Have worked previously in Pennsylvania, Massachusetts and Wisconsin. Ten years experience in D. H. I. A. and A. R. Can furnish good references. Available January 1, 1950.
Arthur L. Engleman
Box 430
Amherst, Massachusetts

For
Indiana Guernseys
write
THE RUSSELL GEORGE SALES SERVICE
Lebanon, Indiana

Gogebic County, Michigan

Gogebic County, Mich., in the Upper Peninsula, is the westernmost county in the state, located in the iron country. It is high and quite a summer region, but through the years there has developed a Guernsey industry. This has been mostly with grades, although there are a few pure bred herds and a few that have some pure breds among their grades. This county has enjoyed, for about 30 years, the services of a remarkably able county agent, C. E. Gunderson. They also have had the services of an unusually competent cow tester for some 12 or 13 years. This cow tester, Hugo Kivi, is so competent that the other day at the Dairymen's Banquet at the Upper Peninsula State Fair, Bill Lutz, the extension livestock specialist for the Upper Peninsula, introduced Mr. Kivi as the "best cow tester in the whole state of Michigan."

Among the Guernsey breeders in Gogebic County, the herd of Mr. and Mrs. Emil Van Lokeren and Son is outstanding, and the activity of Roy Ivarsen, the secretary of the Upper Peninsula G. B. A., is outstanding by way of leadership. The first 4-H Clubs were started in the county in 1920. This year there were 675 enrolled club members.

The D. H. I. A. closed with 299 cows being tested with an average production of 8074 lbs. of milk and 336 lbs. of fat. In addition, the association has 35 cows that have a lifetime record of over 2000 lbs. of fat. Roy Ivarsen finished his third year with 8802 lbs. of milk and 424 lbs. of fat. Emil Van Lokeren, after 11 years of testing, made 11936 lbs. of milk and 552 lbs. of fat. Berglund Brothers have tested for seven years and finished with 9830 lbs. of milk and 440 lbs. of fat. John Kangas has been testing 11 years and this year had a production of 7615 lbs. of milk and 336 lbs. of fat. Two others have three-year records, Francis Koski, with 7447 lbs. of milk and 307 lbs. of fat, and Leonard Perttula, with 8218 lbs. of milk and 389 lbs. of fat.

FEED COSTS LESS with a PAPEC

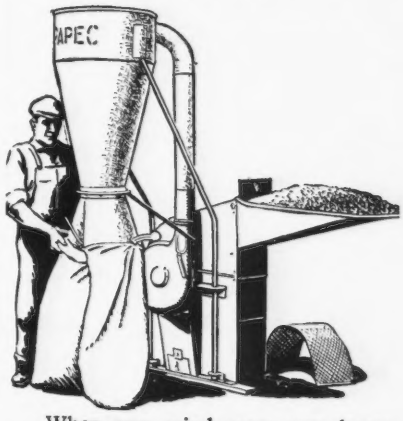

When you grind your own home grown grain and roughage with a Papec Hammer Mill, you get the best and cheapest feed available. For every Papec is GUARANTEED to grind *any* dry feed to *any* desired fineness faster and cheaper than *any* mill in the same power class.

The Model X Papec will grind all the feed the average farm needs. There also are four other models for those who want more capacity. See your Papec dealer or send your name on margin of this ad for folder describing Papec Hammer Mills and how they work. Papec Machine Company, Shortsville, N. Y.

PAPEC HAMMER MILLS

Available November 1, 1949
Farm Manager or Estate Superintendent of proved ability. Experienced in all branches of agriculture. Has supervised the making of large A. R. records. Can set up a constructive breeding program. Argicultural and Graham School graduate.
Presently managing a 200 cow farm with processing plant for 20,000 quarts of milk daily. Retail routes. Twenty employees. Property now being sold in small lots. Picked 8,500 bushels of corn last year after 600 tons of silage was harvested.
Testimonials as to character and ability from past and present employers.
Box 154
Guernsey Breeders' Journal
Peterborough, New Hampshire

WANTED BEFORE OCTOBER 25
Experienced man to farm 110 acres and to manage small first class dairy herd. Salary for starting, then operation on shares. Convenient location, modern house, excellent buildings.
Miss Ruth Jackson
Upaway Farms
Ashville, New York

TEST COW MILKER WANTED . . .
Needed by November 1, 1949 a test cow milker for a 3x string. Must be a good hand milker and will have about 11 good cows to handle. Excellent living quarters. A real opportunity.
High Mowing Farm
Wilmington, Vermont

Kentucky . . .

(*Continued from page 693*)

SENIOR CHAMPION BULL
Big Springs Prince Rex, James B. O'Flynn, Owensboro.

SENIOR AND GRAND CHAMPION FEMALE
Chesterfield Alert's Alice, Claude B. Newman.

JUNIOR CHAMPION FEMALE
Sunny View King's Alice, Claude B. Newman.

BULL CALF, UNDER 1 YEAR
1, Entry, Claude B. Newman; 2, Red Cross Noble Anthony, Cecil Burnette, Fulton; 3, Entry, Claude B. Newman.

BULL, 1 YEAR AND UNDER 18 MONTHS
1, Sunnyview Coronation King, Claude B. Newman.

BULL, 18 MONTHS AND UNDER 2 YEARS
1, Sunnyview King's Raider, James H. Rafferty, Owensboro.

BULL, 3 YEARS AND OVER
1, Big Springs Prince Rex, James B. O'Flynn.

HEIFER CALF, UNDER 1 YEAR
1, Entry, Claude B. Newman; 2, Entry, Cecil Burnette; 3, Highland's Fairmount Amy, James B. O'Flynn.

HEIFER, 1 YEAR AND UNDER 18 MONTHS
1, Entry, Claude B. Newman; 2, Silver Forest Injan, Cecil Burnette; 3, Sunny View King's Spot, Claude B. Newman.

HEIFER, 18 MONTHS AND UNDER 2 YEARS
1, Entry, Claude B. Newman; 2, Entry, Claude B. Newman; 3, Sunny View King's Flirt, Cecil Burnette.

COW, 2 YEARS AND UNDER 3
1, Champion's Ultra Pollyanne, James H. Rafferty.

COW, 3 YEARS AND UNDER 4
1, Chesterfield Alert's Alice, Claude B. Newman; 2, Red Cross Patient Jan, James H. Rafferty; 3, Entry, Meagan Bros., Owensboro.

COW, 4 YEARS AND OVER
1, Wey Acres Levity Fancy, Ashby and Bill Corum, Madisonville; 2, Red Cross Belle, James H. Rafferty.

EXHIBITOR'S HERD
1, Entry, Claude B. Newman; 2, Entry, Claude B. Newman; 3, Entry, James H. Rafferty.

GET OF SIRE
1, Claude B. Newman on get of Pine Manor King's Messenger; 2, Claude B. Newman on get of Pine Manor King's Messenger; 3, Cecil Burnette on get of Hearthstone Kingpin.

PRODUCE OF DAM
1, Entry, Claude B. Newman; 2, Claude B. Newman on produce of Charming Steadfast Champion; 3, James B. O'Flynn on produce of Candor's Grace of Manitou.

District 6

On the afternoon of August 6, District 6 held their show at the Annville Institute, Annville. Professor A. Oppeneir welcomed the crowd and exhibitors to the institute and then turned the program over to Clarence Bell, president of the Kentucky G. B. A.

A crowd of 125 people gathered around the arena to observe the placings and hear the reasons. Actually, this crowd was an impressive one, and according to John Foster, was one which was beginning to depend heavily on dairying as a source of income.

Following is a list of awards:

JUNIOR AND GRAND CHAMPION BULL
Lockshore Annville, Annville Institute, Annville.

SENIOR AND GRAND CHAMPION FEMALE
Challenger's Berea Flossie, Berea College, Berea.

JUNIOR CHAMPION FEMALE
Annville Kent's Pearl, Annville Institute.

BULL CALF, UNDER 1 YEAR
1, Lockshore Annville, Annville Institute; 2, Entry, Berea College.

BULL, 1 YEAR AND UNDER 2
1, Entry, Silas Tankersley, Jep Hill; 2, Entry, Bernard Purcell, Mt. Vernon; 3, Entry, Steve Patton, Oakley.

HEIFER CALF, UNDER 1 YEAR
1, Lucky Leaf Clover, Johnnie Johnson, Beattyville; 2, Annville Kent's Hope, Annville Institute.

HEIFER, 1 YEAR AND UNDER 18 MONTHS
1, Ladock's Beauty Lassie, Adam Ramsey, Mt. Vernon; 2, Mable's Marlene, Bernard Purcell.

HEIFER, 18 MONTHS AND UNDER 2 YEARS
1, Annville Kent's Pearl, Annville Institute; 2, Berea Challenger's Beulah, Annville Institute.

COW, 3 YEARS AND OVER
1, Challenger's Berea Flossie, Berea College; 2, Letsdobetter Monarch Lady, Berea College.

Colorado State Picnic

THE Colorado state picnic was held this year at "the little farm" owned by Dr. Lowell Little, Fort Collins, Colo. More than 90 breeders from all over the state came to enjoy the good food, rub elbows with other breeders, and take part in the judging.

Reporting on the sale selection was F. C. Kay, Pueblo, chairman, Wallace Kaufman and Henry Kaufman, La-Salle. All commended the consignors on their fine cooperation in parting with tops out of their herds. H. W. Sandhouse, state extension dairyman, and Ray L. West, field representative, gave brief talks.

Mr. and Mrs. Anderson, who live on Dr. Little's farm, had a beautiful shady lawn for the potluck luncheon. The tables were loaded with fried chicken, luscious salads, and a variety of cakes.

R. L. WEST

Southern Oregon Guernsey Show

JACKSON COUNTY sponsored its second Guernsey show, inviting in the breeders from neighboring counties, on September 24, at Medford, Ore. A total of 54 head were exhibited by breeders from Josephine County and Klamath County, as well as from the local county.

Everett Robinson, Redland Guernsey Farm, Grants Pass, exhibited the senior and grand champion female, the top aged cow, Eleanor of King's Farm. They also had the junior champion, Redland Anabelle, the winning senior yearling. In the bull division, Ben Nelson and Son, Central Point, showed the junior and grand champion.

R. M. Lyon, manager of Prairie Bloom Farm, Junction City, judged the show with Elmer J. Meadows, field representative, acting as ringman, with the assistance of Jens Svinth, County Agent from Josephine County, passing ribbons.

Other exhibitors included L. L. Lombard, Klamath Falls; W. A. Johnson and Sons, Grants Pass; Mann and Nelson, Medford; Walter Crouse, Grants Pass; Nadine Davies, Eagle Point; Douglas Clark, Medford; E. F. Calhoun, Grants Pass; Rene Espourtielle, Eagle Point, and H. R. Westerberg, Ashland.

The local committee, making all the local arrangements, was headed by the president of the Jackson County Guernsey Club, Richard Westerberg. The chairman of the show committee was Phelan Nelson, and the work of County Agent Earl Jossey was of great assistance in making the show a success. Plans are already underway to make this an annual show, one which will be an added credit to the district where Guernseys are already taking the lead over the other dairy breeds.

Central Pennsylvania Field Day

C. D. BRUMBAUGH of Altoona, Pa., and his family were hosts to the members of the Central Pennsylvania G. B. A. at their Annual Field Day and picnic on August 16. Some 50 breeders and their families were in attendance. After inspecting the cattle and the beautiful layout of the barns and surroundings, the Association held their business meeting which included a report of previous meetings by the secretary, H. C. McWilliams.

All the officers were then reelected for another year: President, Levy K. Sollenberger; vice-president, David Morrow; secretary, H. C. McWilliams; treasurer, Ross Burkett.

After a bountiful picnic lunch the group then gathered for a judging contest of three classes which was officially judged by Professor Olmstead from State College. Those participating in the contest were highly appreciative of the fine reasons given on each class. The Association awarded three prizes to the winners: 1st, Mrs. Fred Davidson, of Warriors Mark; 2nd, Virgil Walters, Claysburg, and 3rd, Gene Hamill, County Agent of Blair County.

While the score keepers were busy Wm. H. Juzi, field secretary of the State Association, conducted a sketching contest which was judged by Bob Olmstead. First prize went to Fred Davidson and 2nd to Walter Juzi.

You Get the Experience of Many Millions of Milkings when you choose a SURGE

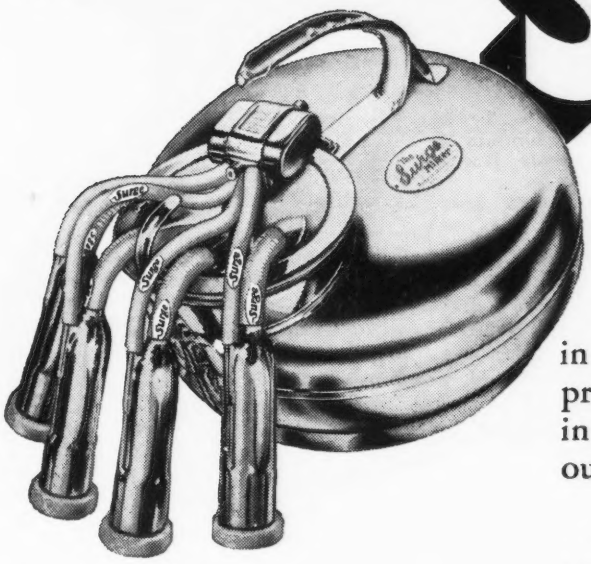

In every state of the Union . . . Norway, South Africa, Alaska, Chile, and dozens of other countries—in fact, almost everywhere in the world—Surge performance and results have proved themselves under all kinds of conditions in the toughest test of all . . . the day-in-and-day-out test in the barn.

New machines and new models come and go, but for over a quarter of a century farmers have used the safe Surge system because it's the Money Making system of milking cows.

To protect his cows' udders and protect his milk check, a dairy farmer naturally turns to proved experience. Many millions of milkings in barns all over the world give you that experience.

The Machine with the Built-in TUG & PULL

COPYRIGHT 1949 BY BABSON BROS. CO.

BABSON BROS. CO. 2843 W. 19th STREET, CHICAGO 23, ILLINOIS

SYRACUSE · HOUSTON · EL MONTE (Calif.) · KANSAS CITY · TORONTO · ATLANTA · SEATTLE · MINNEAPOLIS

Allegheny County Free Fair

THE Allegheny County Free Fair is sponsored by the county commissioners of this county, that includes the intense industrialized Pittsburgh, Pa., area. The program is designed to offer an educational opportunity for rural and urban folk to view each other's products and become more familiar with their production problems. The large crowds in attendance at this event give evidence of the public's approval.

The dairy exhibits are limited to entries of the five nearby counties and again Guernseys led in the dairy breeds in both quality and quantity. The exhibits of Charmel Farm, owned by Charles Melenyzer, did well. However, the winnings were generally well distributed.

Dr. Gordon Cairns, judge of the Guernsey exhibit, found the senior and grand champion bull in Gardenville King's Royal that showed more balance of parts, straightness of legs than did Friendship Noble Master, exhibited by Robert Hamilton. D. W. Robertson exhibited the grand champion bull. It is interesting to note that in the junior get of sire class, the get of these two bulls competed for top honors with the "Royal" get, shown by Charmel Farm, winning over the "Master" get, shown by Robert Hamilton. The junior champion bull was the winner of the calf class, Hominy Hill Elect, and was exhibited by Charmel Farm.

The female classes were well filled and the competition was keen. The 18 entries in the calf class were topped by Castle Bracken Anna Donna, exhibited by Robert Hamilton, that was later made junior champion. Gayetta of Cabin Run, that topped the aged cow class, was the senior and grand champion female. The Charmel exhibit was the feature attraction in the spacious tent exhibit sponsored by the Page Milk Company of Pittsburgh. "Gayetta" is one of the many Guernseys in this area that is producing GOLDEN GUERNSEY for this company that is doing such an outstanding job in marketing the product.

The advanced planning of County Agent Henry Eby was in evidence by the smoothness of operation, and along with the prompt placings by Dr. Cairns an event resulted that met with the approval of both the exhibitors and the ringside.

Following is a list of awards:

SENIOR AND GRAND CHAMPION BULL
Gardenville King's Royal, D. W. Robertson, Belle Vernon.

JUNIOR CHAMPION BULL
Hominy Hill Elect, Charles L. Melenyzer, Belle Vernon.

SENIOR AND GRAND CHAMPION FEMALE
Gayetta of Cabin Run, Charles L. Melenyzer.

JUNIOR CHAMPION FEMALE
Castle Bracken Anna Donna, Robert Hamilton, Washington.

BULL CALF
1, Hominy Hill Elect, Charles L. Melenyzer; 2, Gay Prince of Three Springs, D. W. Robertson; 3, Charmel's Steadfast, W. A. & G. M. Todd, Belle Vernon.

BULL, 1 YEAR AND UNDER 18 MONTHS
1, Entry, Harry Hank, Monongahela.

BULL, 18 MONTHS AND UNDER 2 YEARS
1, Antietam Butterfat Ace, Joseph & Frank Kuma, Belle Vernon.

BULL, 2 YEARS OLD
1, Milmoore Maxim Don, M. P. McKenery, Belle Vernon; 2, Gwynllan Honor, Earl and Andrew P. Stewart, Belle Vernon; 3, Witchwood Wizard's Ego, Harry Hank and C. A. Hayden, Monongahela.

AGED BULL
1, Gardenville King's Royal, D. W. Robertson; 2, Friendship Noble Master, Robert Hamilton; 3, Wethersfield Caesar, Oliver M. Kaufmann, Coraopolis.

HEIFER CALF
1, Castle Bracken Anna Donna, Robert Hamilton; 2, Spring Grove Lively Bunny, Earl Stewart; 3, Spring Grove Ideal Judaline, Earl Stewart.

HEIFER, 1 YEAR AND UNDER 18 MONTHS
1, Dora's Dotty of Three Springs, Charles L. Melenyzer; 2, Cordelia Maud of Three Springs, Charles L. Melenyzer; 3, Donna's Jill of Project Farm, Sarah McAlphine, Belle Vernon.

HEIFER, 18 MONTHS AND UNDER 2 YEARS
1, Fancy's Daisy of Three Springs, Charles L. Melenyzer; 2, Spring Grove Lively Delight, Earl Stewart; 3, Castle Bracken Verbena, Robert Hamilton.

COW, 2 YEARS OLD
1, Raemelton Corking Bettina, Robert Hamilton; 2, Ring-Win Cherry Blossom 2d, Earl Stewart; 3, Hamilton's Judy, Linn F. Hamilton, Washington.

COW, 3 YEARS OLD
1, Entry, Charles L. Melenyzer; 2, Proud Lad's Faith, James T. Hamilton, Washington; 3, Lone Oak Merry Birdie, Harry Hank.

COW, 4 YEARS OLD
1, Lute of Haven Hill, Charles L. Melenyzer; 2, Entry, Joseph & Frank Kuma; 3, Hunter's Queen, Joseph & Frank Kuma.

AGED COW
1, Gayetta of Cabin Run, Charles L. Melenyzer; 2, Anna Donna Princess, James T. Hamilton; 3, Raemelton Triumph Gemina, Harry Hank.

JUNIOR GET OF SIRE
1, Charles L. Melenyzer on get of Gardenville King's Royal; 2, Robert Hamilton on get of Friendship Noble Master; 3, D. W. Robertson on get of Kelly Hill Ultra Rex.

PRODUCE OF DAM
1, James Hamilton on produce of Anna Donna Flossie; 2, Entry, Oliver M. Kaufmann; 3, Earl Stewart on produce of Lone Oak Bonnie.

DAIRY HERD
1, Charles L. Melenyzer; 2, James T. Hamilton; 3, Joseph & Frank Kuma.

EXHIBITOR'S HERD
1, D. W. Robertson; 2, Earl Stewart; 3, Harry Hank.

4-H CLASS (ALL AGES)
1, Nancy Hank; 2, Clarence Smith; 3, Idollee Wells.

York County Field Day

JOHN EMIG, York, Pa., acted as host for the field day of the York County G. B. A. Many early arrivals had the opportunity to observe the results of the well-rounded farming program carried on by Mr. Emig.

Herman Stebbins, manager of Sinking Springs Farm, conducted a radio broadcast from the farm. Those appearing on this program were: The host, John Emig; C. Edgar May, Dover, president of the York County Association; show judge, George "Dutch" Snyder, manager of Coldsprings Farm, and Wm. H. Juzi, field secretary of the Pennsylvania G. B. A. All those participating contributed to the affair by explaining the purpose of and methods used in planning a field day.

A basket lunch was the order of the day. However, Mr. Emig's experience as a convivial host was evidenced by the munificence of the repast he supplied; notable among the delicacies being a chicken corn soup.

A great deal of the interest was displayed during the judging of five different classes.

Heading the ladies' division was Mrs. Edgar May, Dover, wife of the president of the Association, who, by the way, was also winner in the same division a year ago. A 3-way tie ensued for 2nd place, which included Mrs. Thomas Carman, Glen Rock, Mrs. M. Scott, Delta, and Mrs. Harvey Dreibelbis, Pine Grove.

Leading the men with an excellent score of 485 out of a possible 500 was Emory Kilgore, Woodbine. Tied for 2nd place in scoring were Ray Benham, manager of Lauxmont Farm and A. H. Shaub of New Freedom.

York County Tour

FIFTY-ONE very enthusiastic Guernsey breeders of York County, Pa., visited four farms in Chester County. This tour was made on August 10 in two chartered busses. The first stop was at E. Baker Pyle's, Malvern, whose herd stems from three old cows which are still in the herd. The next stop was at the farm of James Robertson, Paoli, who has a beautiful small herd. Mr. Robertson's contention was, mainly, that no one blood line has a monoply on high production, as can be seen from looking at the class leaders. Hill Girt Farm was then visited. Of course, the main interest was Riegeldale Melba's Emory. He has 92 A. R. daughters at present. James Dodds is the manager of Hill Girt. The last stop was Longwood Farm. Douglas Gilpin, the manager, gave a history of the farm.

The committee in charge of this tour consisted of Sam Meisenhelder, Wayne Brant and Edgar May.

Chat . . .

Mr. and Mrs. Henderson Stockton of Phoenix, Ariz., were among the spectators at the Guernsey show during the California State Fair. They seem to make this an annual trip, for they were also in attendance last year.

Feeding CALF MANNA Early Helps Eliminate Common Scours

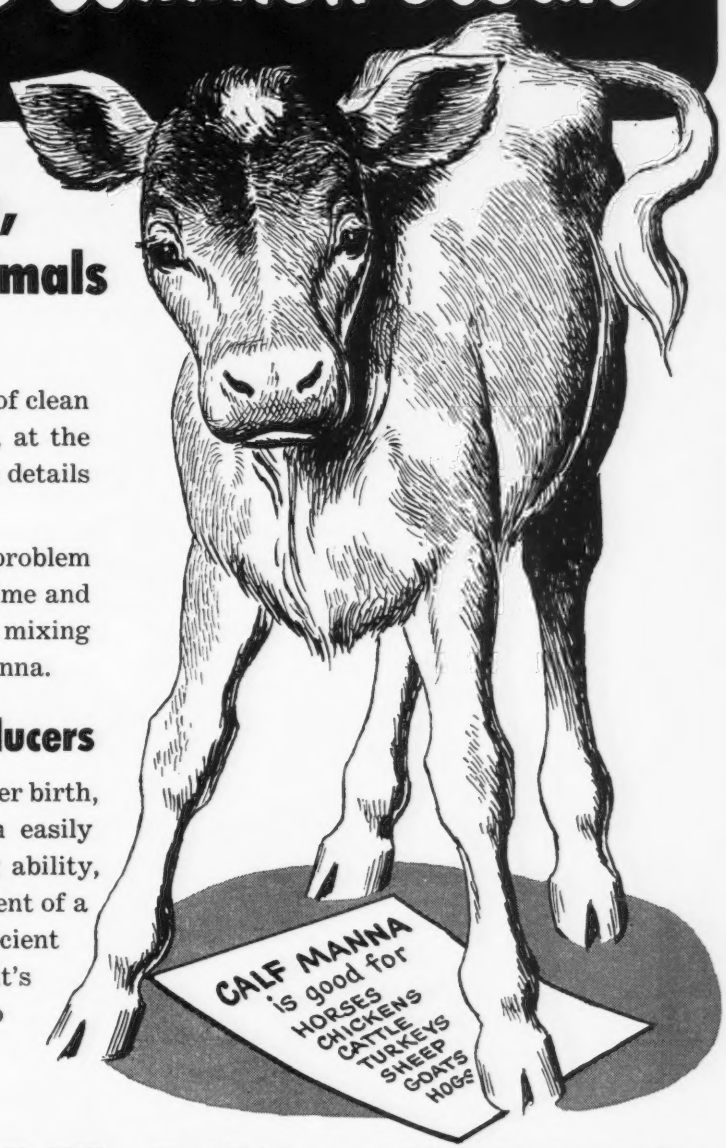

Grow calves into big, healthy, deep-bodied animals this easy way...

The big problem in raising calves is the feeding of clean milk (or gruel) in proper quantities, on time, at the right temperature, etc. Carelessness with these details often leads to common scours.

Thousands of dairymen have overcome this problem and at the same time have reduced the labor, time and worry involved in weighing and warming milk, mixing gruel, and sterilizing pails, by feeding Calf Manna.

Develops Deep-Bodied Milk Producers

When a little dry CALF MANNA is fed soon after birth, the young animal is given an early start on easily digested solids. This speeds up its ruminating ability, encouraging the development of a deep body and the more efficient use of hay and grain. And it's what a calf develops into at maturity that really counts.

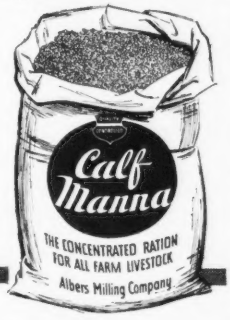

You'll Save on Milk Consumption

Because CALF MANNA is so well fortified with the necessary vitamins, minerals and proteins, a few ounces will replace a surprisingly large amount of milk in the calf's diet. Thus CALF MANNA saves milk as well as time, labor and worry.

There are ten rules for producing calves that develop into better cows. These rules are the result of 20 years of testing. They will be sent free upon request. Tear out and mail this coupon today!

Albers Milling Company
1060 STUART BUILDING, SEATTLE 1, WASHINGTON

Please send the booklet of rules for producing calves that develop into better cows.

NAME_____

ADDRESS_____

CITY_____ ZONE____ STATE_____

OPEN HEARTH FARMS - Ontario, N. Y.

T. B. ACCREDITED

BANG'S APPROVED

VACCINATED

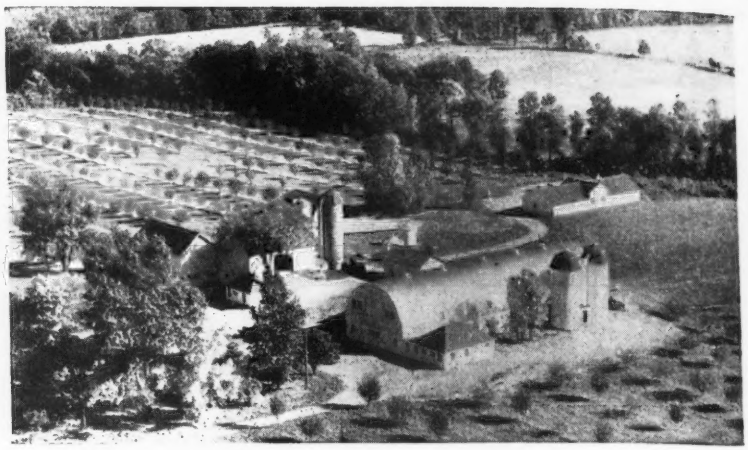

GUERNSEY UNIT

We are a little late with our copy this month but we have been out on the show circuit from the middle of August and have just returned from Springfield this past week. We started in at Hamburg, New York, and from there to Palmyra, State Fair at Syracuse and then on to the Eastern States. Our cattle were up against the best herds in the East, and we feel that we did very well at all fairs.

Met many of the breeders again, and it was like old times once more. It is always nice to have new breeders come along and talk things over with you about the breeding you are carrying on, and also to sell them a son of the Herd Sire that you are using at home, a bull calf that you have on the circuit. This we did, and could have sold two more if we had them to offer.

The NEPA Artificial Breeding Cooperative at Tunkhannock had been dickering for our Herd Sire, Green Meads Willow Chief, for the past two months and we finally made up our mind to let him go, as we have so many of his daughters here that we are unable to use him as much as we would like to. The committee from the Coop., after seeing his daughters, worked very hard to get this bull and we think that he will be a great addition to their stud, and we wish to congratulate the Cooperative in their selection of Chief. We hate to see him leave.

We have a son of Fairlawn Melba's Actor out of a daughter of Rosemount Rex that we can offer now, born May 1. Dam on test and making a very nice record. Write for pedigree and price.

VISITORS ALWAYS WELCOME

A. S. BLANCHARD, Owner
WEBSTER, N. Y.

ROBERT FLANNERY, Herdsman

C. M. HEPBURN, Manager
ONTARIO, N. Y.

EARLE NORTH GUERNSEY FARM

presents

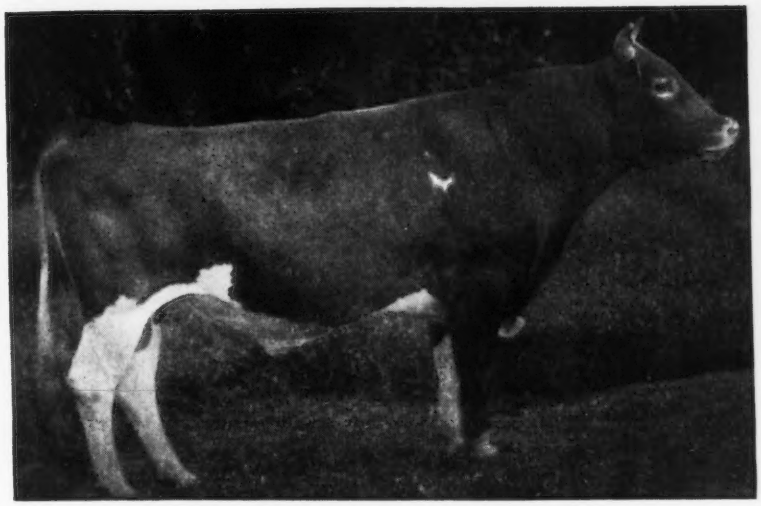

McDONALD FARMS S. LUCKY STAR

His three nearest dams ave: 14063—781
His seven nearest dams ave: 14386—787
1st Sr. Yr., Houston, Texas, 1949.

McDONALD FARMS STEADFAST
His three nearest dams ave.: 13535—805.
9 A. R. daughters—others on test.
McDonald Farms S. Jula
12200—678—Jr2—365C—1090
Classified Very Good 1947
McDonald Farms S. Keda
11133—602—Jr2—365C
McDonald Farms S. Kathleen
10480—596—Jr2—365C
McDonald Farms S. Krysta
9765—530—Jr2—365
McDonald Farms S. Kissetta
8436—448—Jr2—365
McDonald Farms S. Kanova
10664—627—Jr2—365
McDonald Farms S. Kidyllis
8182—506—Jr2—365
McDonald Farms S. Kilane
10736—526—Jr2—365
McDonald Farms S. Katrina
8489—478—Jr2—365C

McDONALD FARMS GEM
14107—759—Jr4—365C—1088
13335—690—G
Classified Very Good 1947-1948.
2 A. R. daughters
McDonald Farms Iladon
10299—615—Sr3—365

RIEGELDALE MELBA'S EMORY
Sold for $30,000 in 1946.
101 A. R. daughters, 36 P. R. sons
2 with 859 and 966 lbs.
7 from 704 to 764 lbs.
23 from 601 to 684 lbs.
32 from 502 to 595 lbs.
Riegeldale Emory's Bobolink
16848—966—8yrs—365
Sold for $2,250 in 1947.

DOUGLASTON CORONATION QUEEN
¶13860—803—DD
Former Class Leader
Sold for $4,000
Resold at 10 years for $3,000
3 A. R. daughters, 4 P. R. sons.
Douglaston Princess Julia
15399—745—AA
Riegeldale Phador's Catherine
14545—704—5yrs—365—1095
Classified Very Good 1948.
Riegeldale Mck. Angel
9620—512—G

FOREMOST PREDICTION
Peer Trophy, N. D. S., 1940, 1941, 1947, 1948; 1st Get of Sire, E. S. E., & N. G. S., 1947; 1st Sr. Get, N. G. S., N. Y.; 2nd E. S. E., 1948.
101 A. R. daughters, 76 P. R. sons.
2 with 822 and 838 lbs.
29 from 700 to 777 lbs.
23 from 602 to 698 lbs.
32 from 503 to 598 lbs.

VALLEYWOOD HARRIET
14223—781—CC
Sr. & Gr. Ch., E. Pa., 1937. 1st Aged Cow, D. C. C., 2nd N. D. S.; 3rd, Md., 1938.
3 A. R. daughters, 4 A. R. sons.
Valleywood Hyacinth
12923—633—DD
McDonald Farms Harriet
9753—531—Sr4—365C
Classified Very Good 1947-1948.

HIS MAJESTY OF BOURNEDALE
40 A. R. daughters, 17 P. R. sons.
2 with 907 and 921 lbs.
4 from 724 to 788 lbs.
12 from 623 to 689 lbs.
14 from 507 to 596 lbs.

GREEN MEADOW MELBA
¶15342—963—Sr2—365C
National Record
Classified Very Good at 15½ years.
Sold for $8,600.
6 A. R. daughters, 3 P. R. sons.
From 562 to 914 lbs.

GREEN MEADOW CORONATION KING
1st Get, Brockton, Ohio, and N. Y.; 2nd, Md., E. S. E., 1934.
27 A. R. daughters, 20 P. R. sons.
2 with 963 and 978 lbs. All over 557 lbs.

GREEN MEADOW FLORINDA
11402—650—G
6 A. R. daughters
2 with 727 and 803 lbs.
2 with 630 and 646 lbs.
2 with 568 and 599 lbs.

FOREMOST'S BELL BUOY
1st Get, N. Y., E. S. E., N. J.; 2nd, N. D. S., 1937.
31 A. R. daughters, 18 P. R. sons.
2 with 806 and 832 lbs.
23 over 505 lbs.

VALOR'S FAITHFUL
¶20011—976—AA
Former Class Leader
14084—755—F
2nd Aged Cow, N. J., 1937.
2 A. R. daughters, 2 A. R. sons.
With 659 and 807 lbs.

ATAMANNSIT CORINTHIAN
Sold for $1,600 in 1929.
23 A. R. daughters, 10 A. R. sons.
1 with 976 lbs.
3 from 759 to 796 lbs.
14 over 503 lbs.

HARRIET OF WARRISTON 2d
11755—580—AAA
4 A. R. daughters
Valleywood C. Harriet
10769—645—C
Sold for $1,500, 1940.

Sons of Lucky Star out of good A. R. dams available at reasonable prices. Send for pedigrees.

EARLE NORTH GUERNSEY FARM

SIMONTON, TEXAS

EARLE M. NORTH, Owner — FRANK BO CHESTERNUT, Manager

SUN-BLEST FARMS

HERE HE IS

The Bull Calf You've Been Looking For!

On the top side

COUNTRY FLOWER
CORA
BLANCHE

On the bottom side

LOTUS
PRINCESS CHARLOTTE
MIRTH
LEVITY
CORONET
COUNTRY FLOWER

What A Pedigree
A Who's Who of Guernsey Royalty

SELLING

The Bull Calf—Ready For Service

Born: NOVEMBER 28, 1948

Sire: **LANGWATER SUN**
A son of Langwater Onward out of Langwater Belledame, 13459—705—F. 1 A. R. daughter. Other daughters on test.

Dam: **SUN-BLEST FARMS DARLING**
On test: 11021—496—Jr2—365 in 271 days. By Langwater Esquire, out of Lotus (see photo).

His Dam's Full Sister

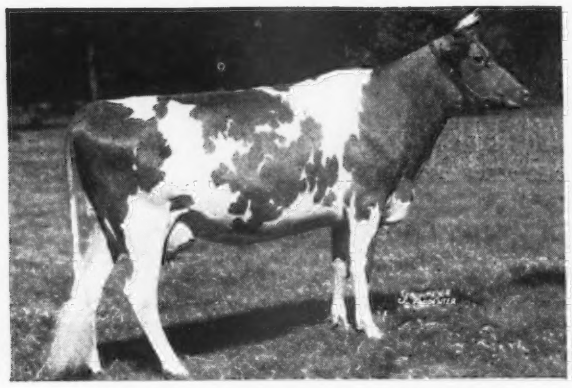

SUN-BLEST FARMS CHARLOTTE
13359—551—Jr2—365C
Classified Very Good '47

Sire: LANGWATER ESQUIRE, A. R. Full brother to Langwater Venus, 19999—1011—Sr3, National Class Leader. Sold to Basquaerie Farm, Millis, Mass. for $10,500. **Top bull at public auction during 1948.**

His Maternal Granddam

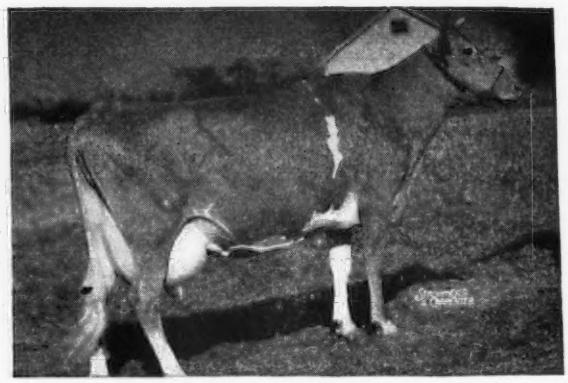

PINE MANOR LOTUS
14293—645—G, 18557—856—C
*14642—744—AAA, *15075—693—4A
*Former Class Leader Records

Sold for $2,000 to J. Scott Parrish, Jr., Richmond, Va.
Classified Very Good '47

Dam of:

PINE MANOR MELODY GIRL (VG '47)
14423—705—5yrs—365. Sold for $3,000

SUN-BLEST FARMS PRINCESS (VG '47)
12459—599—Jr2—365C

SUN-BLEST FARMS LOTUS (D '47)
14187—684—5yrs—365
Sold for $5,100 to Curtiss Candy Co.

Dam of CURTISS CANDY LEVITY HERO
Undefeated Jr. Champ., 2 times Grand Champ., 1946.

SUN-BLEST FARMS CHARLOTTE
13359—551—Jr2—365C. Sold for $6,500.

DON'T MISS OUT ON THIS OUTSTANDING BULL CALF. SEND NOW FOR PRICE AND COMPLETE PEDIGREE.

T. B. Accredited No. 469693

Bang's Free No. 8909

H. F. KRIMENDAHL, Owner
GAYLE BOWEN, Farm Manager

CELINA, OHIO

A Son of Cyrene of Prestdale

ST. CLAIR FARM CAIN

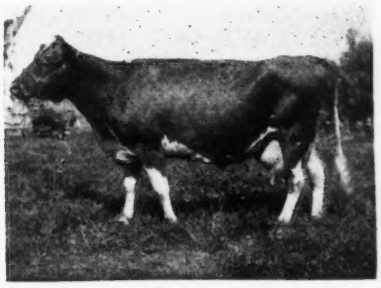

Cyrene of Prestdale at 14 years

555—A. Classified Good Plus 1947-Very Good 1949.
Excellent in Dairy Character.

Cain's Sire: SNOW SUMMIT PILOT, whose dam was Paschal of Chicona. His maternal half-sister, Princess Gloriana of Chicona sold for $2,800 in the Pacific Northwest Sale in 1945. Pilot was Traveler-bred top and bottom.

Cain is being bred to classified Traveler-bred cows with A. R. records.

ST. CLAIR FARM · Box 980, Idaho Falls, Idaho

MR. AND MRS. DWIGHT DISNEY, Owners

ANNOUNCING . . . The Arrival of Calves by THE PREPOTENT SIRE

Phyllad, A. R.

Phyllad was bred by the late Dan W. Barclay, who developed the great Grangeville Hope's Phyllis family. He was sired by Lad's Phyllister of Middale, A. R., son of Coronation Western Lad, A. R. and Grangeville Hope's Phyllis, A. R., and out of Chuckanut Phyl-A, A. R., daughter of Douglaston Lord Alexander, A. R. and Grangeville Hope's Phyllis, A. R.

Phyllad was in untested herds his first eight years. Several years ago six of his heifer calves were sold into five southern Idaho and Utah herds where they were tested under ordinary farm conditions. Their uniformly high production and extremely high classification has recently brought Phyllad into prominence throughout the Northwest as a prepotent sire of production and type. As this gradually became apparent, Phyllad came to Aldahome and the few available sons and daughters went into the Northwest's greatest herds.

We are booking for future delivery, Phyllad sons out of classified A. R. dams with records up to 715 lbs. fat, 305 days, 2x milking. We are also using Aldahome Willad, a young sire of similar breeding and Claudesta Phylman, a son of Phyllad. See page 1226, August 15 Journal. Phylman's dam classified Excellent in 1947, 1948 & 1949, and his full sister, a daughter of Phyllad, classified Excellent as a four-year-old in 1949.

ALDAHOME · Meridian, Idaho

MR. AND MRS. ALLEN L. REEB

FLASH—The 2 **Phyllad** daughters with Idaho State Herd—Shown in open classes, Waterloo—placed second in three-year-old and fourth in four-year-old class. The dam of Phylman placed sixth in Aged Cow class.

For A Directory of Herds—Write
IDAHO GUERNSEY BREEDERS' ASS'N.
HAROLD A. STEELE, Sec'y—R. 3, GOODING, IDAHO

WAUKESHA COUNTY

GUERNSEY BREEDERS' ASSOCIATION ✦ Founded 1906

IN WAUKESHA COUNTY . . .

We have the kind of cattle that meet with buyers' approval. Founded in 1906 we have 120 members in our association, supplying top Guernseys to buyers all over the country. **Come to Waukesha County**—and take advantage of our Field Service in visiting our many herds. **MANY HERDS IN THE COUNTRY HAVE GOT THEIR FOUNDATION STOCK IN WAUKESHA COUNTY.**

Address all communications to FRANK FOX, JR., Secretary, WAUKESHA, WISCONSIN

1949
SENIOR AND GRAND CHAMPION
WISCONSIN STATE FAIR

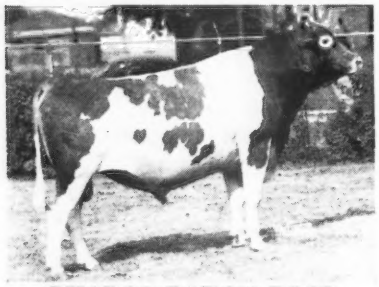

PHAROS BARON ROSS

A double Border King, being sired by a grandson out of a daughter of Broadland Border King, A. R.

HIS SONS FOR SALE

BUY A SON OF THE
1949 WISCONSIN CHAMPION

GOLDEN GUERNSEY

LONE ACRES

North Prairie, Wisconsin

HUBERT P. KIPP

Shoreland St. James

Twenty-two years ago St. James Farm bought the Shoreland cow that topped the 1st Wisconsin State Sale for $1,000. Shoreland purchased her next calf, a bull, by Shuttlewick Champion. After twenty years we still have daughters of this sire in our herd. His Get were of large open dairy conformation of very pleasing type with good attached udders.

When the St. James herd was discontinued we had an opportunity to get a bull calf that in every line represented the very best of the great cows produced at St. James. His four great granddams are Prince's Nan, 863—BB, Philosopher's Baby, 625—BB, full sister of the famous Barbee, and she, Baby, the dam of Babbie, 687—G, that sold for $12,750, and that in turn is the paternal granddam of our bull; May Queen, 851—A and Verlinda, 788—AA, the granddam of Count's Verity, 765—5yrs—365.

Shoreland St. James, at 3 years, has a very straight top and legs and is a beautiful individual that should weigh a ton when developed, as did our first St. James sire of 20 years ago. His calves look most promising—stretchy—open—large-boned with good legs.

GOLDEN GUERNSEY

SHORELAND FARM - Oconomowoc, Wis.

L. B. STEVENS

LEVITY STEADFAST

2 Sons Of Coronation Levity Prince In Service In Our Herd

WEY ACRES LEVITY EMIR

His Dam

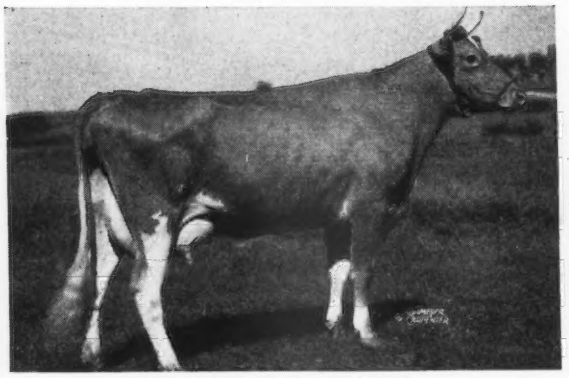

WEY ACRES GRANDEE'S EVE
15544—650—G
Classified VG '47

The highest tested 2-year-old daughter of Langwater Grandee, A. R.

WEY ACRES LEVITY INTENSE

4 crosses to Shuttlewick Levity and one to Imp. Westeria's Ruth, 17348—882—AA.

His Dam

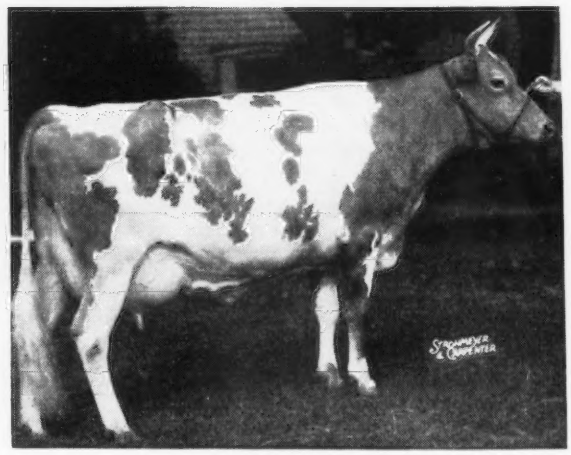

CHEDCO IRIS
13545—735—Sr2, D '47-VG '48

Every cow in our herd is on official A. R. test or D. H. I. A. Wisconsin approved test. We believe we have some bulls worthy of your consideration. Priced to sell.

VISITORS WELCOME

Pioneer Producer of CERTIFIED MILK — *"America's Finest Milk"*

HOMER & CHESTER WILLIAMS, Proprietors

WERN FARMS ✦ Waukesha, Wisconsin

WAUKESHA COUNTY

GUERNSEY BREEDERS' ASSOCIATION • Founded 1906

SONS BY THESE SIRES NOW SELLING

1.
GUERNSEY GROVE GLAD LAD

Sire: KITCHENER GAY LAD, A. R.
Dam: GUERNSEY GROVE GLADYS
14430—677—A
11599—602—AA

2.
TILLYBARDIN CORA'S COLONEL

Sire: SPRUCE SHADOWS CORONATION HEIR
Dam: TILLYBARDIN CHOICE'S CORA
7486—364—DDD

3.
BOULDER BRIDGE PLOWMAN

Sire: VALLEYWOOD VALIANT HERO, A. R.
Dam: BOULDER BRIDGE NOLA
10402—516—GG
15676—773—C

Send for list of available bull calves.
Occasionally, we will also sell a few females rich in proved Boulder Bridge blood lines.

TILLYBARDIN FARM, Waukesha, Wisconsin
CHARLES J. MITCHELL & SON, Owners

GENTLEMAN . . . . . His Sons Now Selling

On The Bottom Side
GENTLEMAN TRACES TO THE CORONET FAMILY.

His Dam
MEADOW LODGE GENEVIEVE
11552—543—Jr2—365C, 12555—594—Jr3—365C
16451—735—8yrs—365, VG '47

His Maternal Granddam
REX'S GENEROUS
10321—499—DD
A daughter of Bournedale Rex, A. R.

His Maternal Great Granddam
LANGWATER CORONATION
11353—577—G

Her Dam
LANGWATER CORONET
12811—679—D
4 A. R. daughters

Coronet's Dam
MOONLIGHT'S CORONET OF JEAN DU LUTH
13997—706—A
2 A. R. sons, 3 A. R. daughters

Moonlight's Coronet's Dam
JEAN DU LUTH CORONET
20004—952—AA
2 A. R. sons, 5 A. R. daughters

HERE HE IS

MEADOW LODGE KING'S GENTLEMAN
A son of Langwater King of the Meads, A. R., out of a granddaughter of Bournedale Rex. This combination has proved to be very popular.

GENTLEMAN SONS FOR SALE
The CORONET LINE has always met with buyers' approval. In the Gardenville Dispersal, 3 members of this family sold for $42,000.

WILLOW BROOK FARM • Pewaukee, Wisconsin

Box 321A, Route 1, Pewaukee, Wisconsin

L. J. GREENEBAUM, Owner — EDWIN MULDER, Manager

CONSIGNED . . . ILLINOIS STATE SALE, PRINCETON, SATURDAY, OCTOBER 22, 1949

IN THE SALE

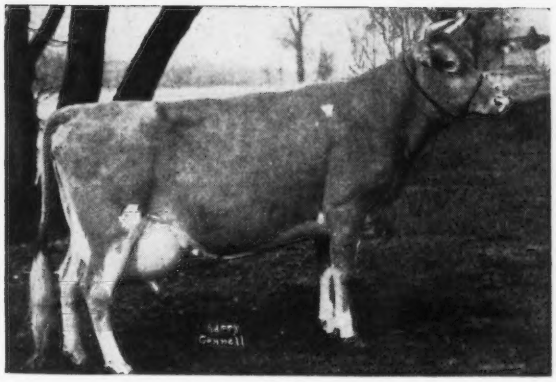

A Show Cow With A Good A. R. Record. Due About Sale Time.

◄———**FOX'S FAN OF WAUKESHA**
10352—452—Jr2C
14004—632—Jr4

1st Prize 4-year-old, Best Uddered Cow, Waukesha County Dairy Show, 1948.

FAN is sired by Fox's Alert of Waukesha (23 A. R. daughters), 3 nearest dams average 12253—634. She is out of Fox's Fancy of Waukesha, 8211—429—GG, a daughter of Fox's Maxim of Waukesha, A. R., a son of Boulder Bridge Barrister, A. R.

FAN is due about October 20, 1949 to the services of Curtiss Candy Ace of Hearts, a son of Curtiss Franchester Levity Ace that sold for $37,000.

FOX'S GUERNSEY DAIRY Waukesha, Wisconsin

F. E. FOX — FRANK E. FOX, JR. — FLORENCE M. KOCH

To the

Sixth Central Carolina Guernsey Sale

At Maegeo Farms, Lexington, North Carolina

Monday, November 7, 1949

1 Son and 2 Daughters of

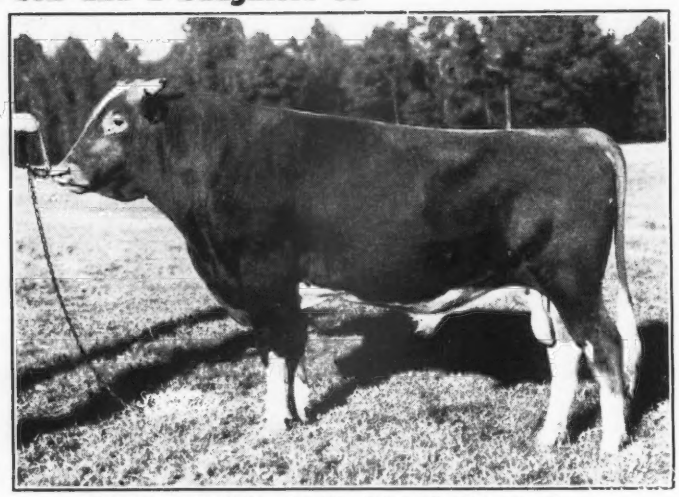

QUAIL ROOST KING CAVALIER, A. R.
13 A. R. daughters

A top future herd sire

HILLANDALE CAVALIER'S RAYMOND

Born: September 29, 1948

Full brother to Hillandale Maxim's Sir Roger (herd sire, Hillandale).

◀ Sire: QUAIL ROOST KING CAVALIER

Dam: RIEGELDALE EMORY'S DAME
9639—608—FF, 10299—616—CC
10984—664—5yrs—365

2nd Dam: 8940—572—D, 10582—581—A
Dam of 3 A. R. daughters.

HILLANDALE CAVALIER'S MAXINA

Born: May 20, 1948—sold open.

Sire: QUAIL ROOST KING CAVALIER

Dam: HILLANDALE MAJESTY'S MARY
8565—492—G, 10443—596—DD
1 A. R. daughter.

2nd Dam: 12963—656—A, 12770—680—A
2 A. R. daughters.

3rd Dam: 1 A. R. daughter, a full sister has 13331—664—C.

HILLANDALE CAVALIER'S BLOSSOM

Born: April 18, 1948

Will be bred to Quail Roost NoMax Baronet.

Sire: QUAIL ROOST KING CAVALIER

Dam: HILLANDALE MAJESTY'S BRIDE
10462—583—5yrs—365C

2nd Dam: 11460—610—BB, 13748—734—A
1 A. R. daughter

3rd Dam: 12518—653—A; 1 A. R. daughter.

HILLANDALE CHARMING BESSIE

Born: March 8, 1948

Will be bred to Quail Roost NoMax Baronet.

Sire: QUAIL ROOST KING SPOT, A. R.

Dam: HILLANDALE CAVALIER'S CHARM
10926—569—FF, 9851—506—Sr3—365C
9444—455—5yrs—365C; 1 A. R. daughter.

2nd Dam: 10095—523—G, 12108—657—CC
3 A. R. daughters.

3rd Dam: CROAS DAILE'S BEATRICE ——▶
7984—408—FF, 12534—587—AA
15735—743—AA, 4 A. R. daughters.

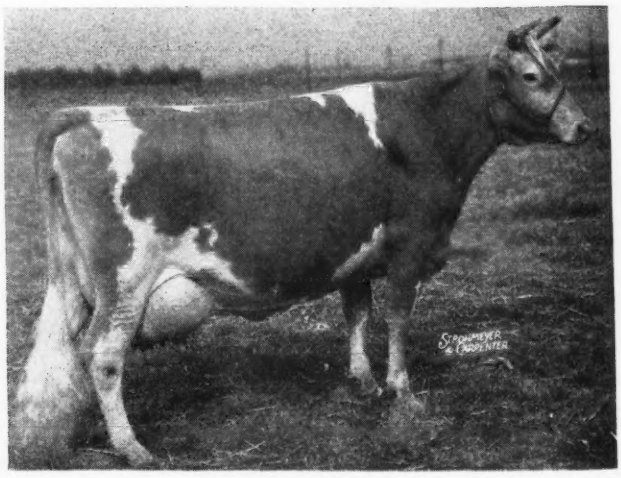

HILLANDALE FARM - Durham, N. C.

FULLY ACCREDITED
BANG'S AND T. B.

GOLDEN GUERNSEY

JOHN SPRUNT HILL, Owner
G. W. HAWKINS, Manager, 1404-Cold Mill Road, Durham, N. C.

For catalogs write SALLEY SALES SERVICE, ORANGEBURG, S. C.

WHEW! WHAT A GIRL!

Did you see that 10 months old FAIR LUTE heifer in the Flying Horse show herd? Boy, oh boy, is she sweet! Her mother is on test going for a big record and her mother is the famous Class Leader, ALFALFA FARM LUTE, 17378—1058—Sr4—365C¶. FAIR LUTE IS IN THE NEW ENGLAND SALE, OCTOBER 26, at Eastern States, Springfield, Mass. Lots of other good things there, too, including WETHERSFIELD LADOGA and 8 BULLS . . . WHEW!

DUNN & HARWOOD, Sales Managers
Schoharie, N. Y. & Cordaville, Mass.

DUNN'S TOUR

39th Year

WE TOLD 'EM OFF way back on July 1, when we cautioned herein to buy summer and fall freshening cows then or pay the high $ later when the inevitable demand caused by short feed would be at its height. Now we are crowing—not over that warning but because we fell for it ourselves and have since stocked our listings with a lot of FALL-WINTER COWS AND BRED HEIFERS. One group of a dozen bred heifers in upper New York State is offered at $250 average—good breeding, registered, Bang's Free, not Vaccinated. They are too good to linger on the market but we have others listed—even up to 100 head of cows and bred heifers in one herd from which selections are permitted.

OCTOBER 26
NEW ENGLAND GUERNSEY SALE
Eastern States, Springfield, Mass.

We never saw a more delightful young National Record prospect than the 10-months-old Fair Lute heifer consigned by Flying Horse Farm. We saw her out with the Flying Horse show herd and her mother's mother is the famous Class Leader, Alfalfa Farm Lute, 17378—1058—Sr4—365C¶ and her mama is on test making a big record and her 7 nearest dams average 15280 lbs. milk, 832 lbs. fat. We've seen lots of extra nice cows and bred heifers going in the sale that will be freshening right. It could be a bull buyers' Paradise—we hear they tried to corner the bull market but set their sights too high and had to settle for 8 toppers. That's more bulls than we can sell in one day.

BULLS . . . bull buyers who get left at the NEW ENGLAND SALE please contact us. We have a few good ones they didn't know about.

Phone us at Schoharie, N. Y., 65 or Marlboro, Mass., 714.

DUNN'S TOUR

"The Short-cut to Good Guernseys"
SCHOHARIE, N. Y. AND CORDAVILLE, MASS.

Renew Your Subscription to the JOURNAL . . .

$2.00 *for one year*
$3.00 *for two years*
$6.50 *for five years*

$4.50 *for one year for foreign subscriptions*
$2.60 *Canadian subscription for one year*

2 BEAU KING DAUGHTERS AND 1 GRANDDAUGHTER

CONSIGNED: **First Cotton States Guernsey Sale**
November 14, 1949 — Fair-grounds, Jackson, Mississippi
CLOVERLAND MAXIM GRETA—born: JANUARY 24, 1946
Due to calve October 21, 1949—Will be fresh at sale and on A. R. test.

Sire: **Quail Roost Beau King, A. R.**
8 A. R. daughters, more on test.
Sire: Quail Roost Maxim King, A. R.
Dam: Beau's Rose of Invercroft
14389—648—A
3 A. R. daughters.

Dam: **Woodside Red's Rose**
10464—518—EE

Greta's Full Sister
CLOVERLAND'S K. ROSE ——▶
12443—634—5yrs—365C (pending)

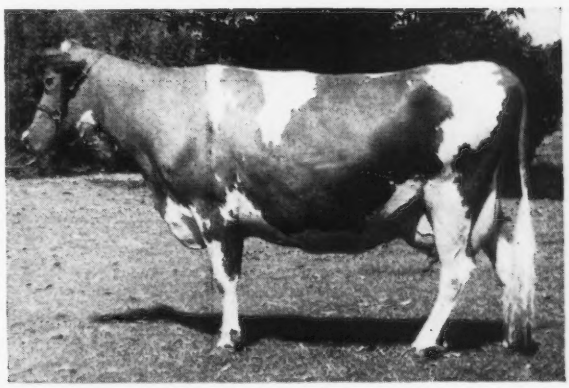

CLOVERLAND MAXIM K. ALBERTA—born JANUARY 22, 1949
Sire: **Quail Roost Beau King, A. R.** (above). Dam: **Brazos Elberta.** On test 6359—270—6yrs—365 in 157 days. Should make over 600 lbs. fat. Goes back to May Royal's Holliston, A. R.

CLOVERLAND MAXIM DELIGHTFUL—born FEBRUARY 13, 1949
Sire: **Cloverland Maxim High Point**—a son of BEAU KING and out of Dictator's Annette, 10953—525—5yrs—365C. Dam: **Bayville Princess Delightful,** a daughter of Ruayne King's Comet, A. R., he by Riegeldale Judy's King, A. R. A line-bred Quail Roost Maxim King heifer. She should make a real show winner.

These are 3 Nice Ones—Attend the First Cotton States Guernsey Sale.

Walker's Cloverland Dairy • ***Alexandria, Louisiana***
M. W. WALKER, Owner — R. L. ALSOBROOK, Manager

SNOW SUMMIT RANCH

HERBERT A. SNOW · PARK CITY, UTAH

SOME OF THESE COWS MAY HAVE BULL CALVES

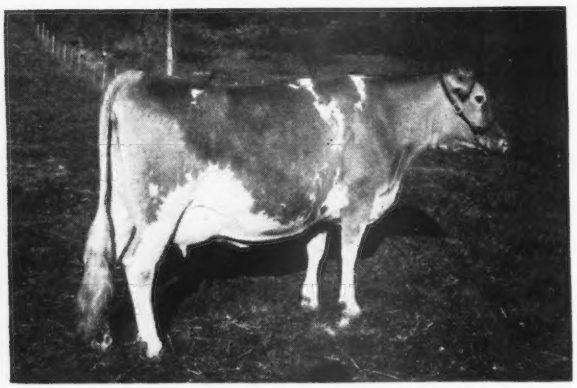

BONNIBELL EDITH, a daughter of Coronation Western Lad, A. R. —sire of Lad's Neon of Middale and grandsire of Snow Summit Ivan.

Send for our list of available bull calves. **If ELDOR is sold we will still be able to offer you other equally well-bred bulls.**

Regent's Eldorado has a son

FOR SALE

***SNOW SUMMIT ELDOR**
Born SEPTEMBER 5, 1948

Sire: WANDAMERE C. PHYLLISTER.
A son of Wandamere Correction out of Chuckanut Phyllis.

BROOKACRES TRIUMPH'S KATHLEEN. A granddaughter of Coronation Leader, A. R. She dropped a heifer calf, July 2, 1948 by Viking M. of Prestdale, a son of Chedco Monarch.

RIVERVIEW'S PRINCESS LUCRETIA, A. R. Classified Very Good 1947-1948. She is a daughter of Cloverleaf Skagit Prince.

*WANDAMERE REGENT'S ELDORADO. A daughter of Bethany Prince Regent, A. R. out of a Class Leading daughter of Darigold Prince, A. R.

PRUDENCE L. OF PRESTDALE, A. R. Classified Very Good 1947-1948. She is a daughter of Chicona Louis, A. R., he out of a double granddaughter of Atamannsit Templar.

VALLEY GEM ROXY, 12882—623—EEE, 14175—702—Jr3—365—730 T. M. She is sired by Farmlands Royalmost, a grandson of Foremost Prediction, A. R. out of a 716—CC daughter of Caroline's May Royal. Roxy is out of Valley Gem Jealous, A. R., a granddaughter of Grassland Polly's Valentine, A. R.

SNOW SUMMIT RANCH
HERBERT A. SNOW, Owner
P. O. BOX 1469, SALT LAKE CITY, Utah

GOLDEN GUERNSEY

Park City, Utah
IVAN KINSEY, Farm Manager

JUST A REMINDER of the ILLINOIS STATE SALE

October 22 - Princeton, Ill.

One of The Best Selections of Guernseys at Auction This Year.

Sale Headquarters — HOTEL CLARK, PRINCETON, ILL.

Banquet, Friday night, October 21, at 6:30 P. M., followed by square dance.

ILLINOIS GUERNSEY BREEDERS' ASSOCIATION
Batavia, Illinois

A Lot of Water Has Gone Over the Dam

Yes, a lot of water has gone over the dam since Volume I of the **Performance Register** was published.

Volume I has the data from the beginning of The American Guernsey Cattle Club to July 1, 1941.

Twice as much data is now available:
Volume II contains data from July 1, 1941, to January 1, 1946.

47 Summary contains data for 1947.

48 Summary contains data for 1948.

Many Breeders That Have Volume I Lack These New Publications.

Be up to date on production records, progeny data, type classification ratings, and show ring winnings. All in a compact form, easy to use in sire selection and study of cow families.

ORDER NOW

THE AMERICAN GUERNSEY CATTLE CLUB
PETERBOROUGH, N. H.

( ) Send me the 1948 Summary of the Performance Register at $3.50.

( ) Send me the 1947 Summary of the Performance Register at $3.50.

( ) Send me Vol. II of the Performance Register at $10.00.

( ) Send me Vol. I of the Performance Register at $10.00.

( ) Send me further details concerning the Performance Register.

Signed . . . . . .

Address . . . . . .

. . . . . .

Breeders' Bookshelf

MARKETING

MILK AND MILK PRODUCTS, by Clarence Henry Eckles, Willes Barnes Combs and Harold Macy. A detailed and thorough discussion of every subject of importance to the dairyman producing milk and milk products for the market. Special attention is given to the composition and properties of milk. Emphasis is also placed upon the sanitary production of milk and the value of dairy products in the human diet. 386 pages, illustrated, $3.75.

THE MARKETING MILK INDUSTRY, by Roadhouse and Henderson. A new book on Market Milk is now offered by Professor Roadhouse and Henderson of the University of California, and gives a review of modern practice of every phase of the industry. This new book covers everything from "plant layout to performance of tests, from chemistry of special products to sanitary production methods, from comparison of delivery costs to fundamentals of nutrition." 624 pages, 6x9, 167 illustrations, 126 tables. Price $6.00.

SECRETION OF MILK by Dwight Espe. Third edition. Secretion of milk provides a better understanding of the functions of the mammary gland. It deals with the anatomy of the udder and the influence of feeds on the composition of milk. 325 pages, 61 illustrations. $3.50.

DISEASE CONTROL

HOME VETERINARIAN HANDBOOK. A practical veterinarian gives a complete guide on handling emergency situations with barn animals and poultry. Dr. E. T. Baker has prepared a brief encyclopedia on information on horses, cattle, hogs and other farm animals, $2.50.

PRINCIPLES OF ANIMAL HYGIENE AND PREVENTIVE VETERINARY MEDICINE, by Dr. Leunis Van Es. Veterinarians, livestock producers and others will find this book an excellent summarization of the literature in the light of the author's experience. Here is found authoritative information on every topic of animal preventive medicine. 768 pages, $7.00.

LIVESTOCK AND POULTRY DISEASES, by D. W. A. Billings. A complete source of information on causes, prevention, symptoms and treatment of diseases of farm animals. 520 pages, 54 illustrations, $3.50.

NUTRITION

ANIMAL NUTRITION, by Leonard A. Maynard. This book presents the chemical and physiological aspects of animal nutrition with special reference to farm animals. The broad principles of nutrition are laid down by Professor Maynard and include: Nutritional Balances, Nutritive Energy, Growth, Reproduction, Lactation and Work Production. 483 pages, illustrated, 2nd Ed. 1947, $5.00.

MANAGEMENT

DAIRY CATTLE AND MILK PRODUCTION, by Dr. C. H. Eckles. Common-sense information on increasing production, raising calves, selecting a sire, feeding economically, and other details that mean the difference between success and failure. Over 40,000 copies in use. 611 pages, 98 illustrations, $5.00.

PRINCIPLES OF DAIRYING, H. F. Judkins, second edition by Richard W. Smith, Jr. This book covers the general scope of the dairy industry. Composition and properties of milk. Sampling of milk and cream. The Babcock test for whole milk. Essentials in the production and handling of Market Milk on the farm. 316 pages. $3.50.

ELEMENTS OF DAIRYING, by T. M. Olson. New ideas on the dairy industry giving origin and types of dairy cattle, milk and its secretion, composition and food value. The processing industries, milk marketing, cream, butter, ice cream and cheese. Several chapters are included on feeding dairy cattle and dairy herd management. 570 pages, price $4.25.

PROFITABLE FARMING AND LIFE MANAGEMENT, by Wilbur J. Fraser. An interesting book on the profitable side of farming and life management. It is a simple, practical, earnest attempt to help farm people produce more profitably, save and invest more wisely, and live country life at its best. 416 pages, illustrated, $3.45.

SUCCESS ON THE SMALL FARM by Haydn S. Pearson. A very readable book on how to succeed on from 10 to 12 acres of land. It is a one-man farm and gives some very good advice for those planning on buying a farm as well as the different methods in preparing the soil, cultivation and harvesting. $2.50.

STARTING AND MANAGING A FARM, by C. M. Hampson. This is an elementary book on farm management and is divided into three parts—What to Expect from Farming; Part-time Farming, and Farming for a Living. 250 pages. $2.60.

FEEDING

DAIRY CATTLE FEEDING AND MANAGEMENT, by H. O. Henderson. A new edition of Henderson, Larson and Putney entirely rewritten and enlarged. A very good textbook on dairy management. Stresses dairy rations, feeding for milk production, fitting and management of cows on test, pasture and silage. Also raising of dairy calves. Price, $5.00.

FEEDS AND FEEDING, by F. B. Morrison. A new edition published in 1947, is the most comprehensive book on feeds and feeding that is printed. It is a basis of nearly all feeding experiments and practices. It sets up the dairy practices of dairy cows, beef cows, horses and hogs. An invaluable book. 1050 pages profusely illustrated, $7.00.

JUDGING

JUDGING DAIRY CATTLE, by E. S. Harrison and Strohmeyer & Carpenter. The best book on judging that has been printed. It has 192 pictures giving all the information and reasons for placing dairy cattle of all breeds. 130 pages, illustrated, $3.50.

BREEDING

RAISING LIVESTOCK, by Walter H. Peters and George P. Deyoe. The purpose of this book is to provide up-to-date information on raising livestock. It is intended, primarily, for students of vocational agriculture, and youths on the farm, and makes a very handy book for reference to breeders of all types of livestock. It includes information on breeding programs, keeping livestock records, marketing and processing. 530 pages, well illustrated, $2.60.

PRINCIPLES AND METHODS OF ANIMAL BREEDING, by R. B. Kelley. This book gives an historical background of breeding, particularly the beef breeds as they started in England. It makes a very fine reference book. Illustrated with many tables and pedigrees, 304 pages, $3.50.

BREEDING AND IMPROVEMENT OF FARM ANIMALS, by V. A. Rice. This book is the new third edition and is one prepared to answer all questions on animal breeding: "When to breed; factors of heredity; care of mother and offspring at parturition; causes of sterility; artificial insemination and its advantages, disadvantages, and methods; sex determination and control." Prof. Rice is with the Animal Husbandry Division, Massachusetts State College. The book has 749 pages and is profusely illustrated. $5.50.

INTRODUCTION TO BREEDING FARM ANIMALS, by Laurence M. Winters. A simple and consice introduction to a great subject. It covers the subjects of reproduction, selection, grading, inbreeding, cross-breeding in all types of farm animals. 250 pages, illustrated, $2.48.

ANIMAL BREEDING, by Laurence M. Winters. This is the fourth edition, thoroughly revised. Is used in many schools and covers the biological background, reproduction, heredity and the practice whereby breeders of the past and breeders of today have accomplished results. Price $4.50.

ARTIFICIAL INSEMINATION OF DAIRY CATTLE, by H. A. Herman and F. W. Madden. A practical book, written especially for the layman, on the practice of artificial insemination. It is non-technical, and gives much information on the breeding of cattle. This book should prove of great benefit to artificial breeding associations. $3.25.

ARTIFICIAL INSEMINATION OF FARM ANIMALS, by Enos J. Perry and others. A comprehensive book on methods which are revolutionizing the breeding of livestock throughout the world. The first book to be available in the English language. A real treatise on this method. 266 pages, 45 figures, $4.00.

HEREDITY IN DAIRY CATTLE, by James E. Russell, the developer of Glenburnie Guernseys and a breeder and student for forty years. A book that every new breeder should study, and every old breeder should read. The genetics of breeding in everyday language. Published by The American Guernsey Cattle Club and a real authority on breeding. 156 pages, several illustrations. $2.50.

ANIMAL BREEDING PLANS by Professor Jay L. Lush, Iowa State College, third edition. Written to give a clear understanding of the means available for improving the heredity of farm animals—especially of what each possible method will or will not do. Actual breeding plans and mating systems are explained in detail. Special attention is given to several new plans. 450 pages, 50 illustrations. $4.00.

GUERNSEY BREED BOOKS

THE GUERNSEY, by William H. Caldwell, secretary emeritus of The American Guernsey Cattle Club, a story of the breed from its beginning in America. Filled with many interesting stories. Should be in every Guernsey library. Profusely illustrated. Price $2.75.

THE LIFE OF JAMES E. DODGE, by Alvin H. Sanders. This book was prepared under the direction of the Dodge Memorial Committee as a memorial to Mr. Dodge for his work as a breeder of livestock. Mr. Sanders, the author, was formerly editor of the Breeders' Gazette. The book contains 192 pages and 12 illustrations. $1.50.

All above prices subject to change without notice.

Allow plenty of time to fill orders, for several books are being reprinted and will be sent as soon as bound.

HOW TO ORDER BOOKS

Send check or money order for the price listed, address to:

Breeders' Bookshelf
P. O. Box 157, Peterborough, N. H.

FORGES FARM

INC.

ESTABLISHED 1910

PLYMOUTH 1620 MASSACHUSETTS

Consigned to Texas State Sale, October 20, 1949
Two promising bred heifers

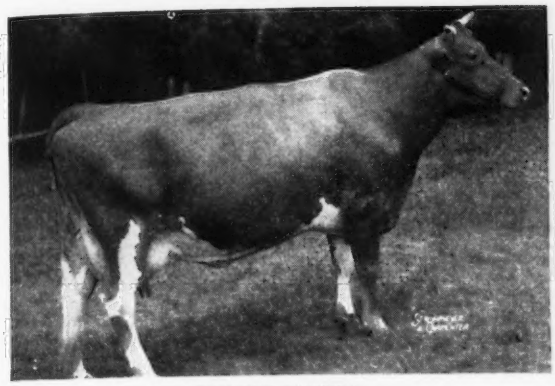

FORGES SANDRA
12501—631—Sr3—365C

A daughter of Flying Horse Promise, 26 A. R. daughters, 8 over 700 lbs. fat. 1 Class Leader.

Her daughter in sale, born March 19, 1948, sired by Langwater Senator (Patrician—Countryman). Will be bred to Garnet's Darius. Antietam Garnet topped The Guernsey Sale, 1943, at $8,100.

ALFALFA FARM PRIMROSE
17564—1083—Sr4—365
National Record

One Class Leader daughter, 2 A. R. sons. Dam of Flying Horse Colonel's Levity, $10,000 at Wey Acres.

Her granddaughter in sale. Born November 8, 1947. Sired by Flying Horse Promise, 26 A. R. daughters, 8 over 700, 14 over 600. One Class Leader. Due to freshen February 14 also to service of Garnet's Darius.

Write for catalog to BUD HARDMAN, Sec., P. O. BOX 334, GRAND PRAIRIE, TEXAS and look them up at the sale.

T. B. AND BANG'S ACCREDITED (VACC.)

LOTHROP WITHINGTON, President THOS. W. PRENTICE, Manager ROBERT CLAPP, Herdsman

---

RAMACO FARM

RAHR MALTING CO.
REGISTERED GUERNSEYS

Inheritance That Is In Demand

2 half-brothers . . . both by his sire, Steadfast, sold for $5,600 and $6,000 in the McDonald Farms Sale.

McDONALD FARMS S. MASTERFUL

Sire: McDONALD FARMS STEADFAST. A son of Riegeldale Melba's Emory, A. R. ($30,000) out of Douglaston Coronation Queen, 13860—803—D, a daughter of Green Meadow Coronation King, A. R. **Traces to both the Melba and Florinda families.**

HIS DAM

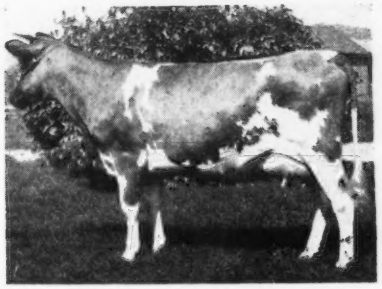

McDONALD FARMS PRE JOSEPHINE
13170—691—Jr2—365
Two sons average $2,850 at auction. VG '47.

2nd Dam: **McDonald Farms Dairymaid**
10290—603—G, VG '47
Sold for $8,000. A Myhaven King daughter.

S. Masterful is the kind we like. W think that with his sire and coming from the female line that he does—he will sire both fine type and production.

HENRY LENZ, Manager

MANITOWOC, WISCONSIN

Office—Box 287
Phone—5515

GOLDEN GUERNSEY

Farm—Route 5
Phone—68F13

Traces To The National Class Leader

TARBELL FARMS ROYAL LENDA
12459—706—Jr2—365—2x
20508—1109—Jr4—365—3x
National Class Leader

OUR HERD SIRE

CURVING HILL ROYAL PRETOR
Born: June 27, 1944
30 daughters in our herd.

A daughter, LORETTA OF BRAE BONNIE
Consigned to the Bred and Open Heifer Sale at Muncie, Indiana, October 22.
Dam: LOI OF BRAE BONNIE
7438—402—5yrs—305C—2x
Classified Desirable 1949
2 A. R. daughters.

T. B. ACCREDITED NO. 477760

BANG'S ACCREDITED NO. 4019

BRAE BONNIE FARM

1 mile south Route 36 on Route 721
R. D. No. 2, BRADFORD, OHIO
ALLEN L. GIBBONEY, Owner

LANE GUERNSEY FARM CAMDEN, INDIANA

CAMDEN

Dr. W. H. Lane and R. W. Lane

FULLY ACCREDITED FOR T. B. AND BANG'S

GOLDEN GUERNSEY

WOODACRES KING ROYAL

His Dam

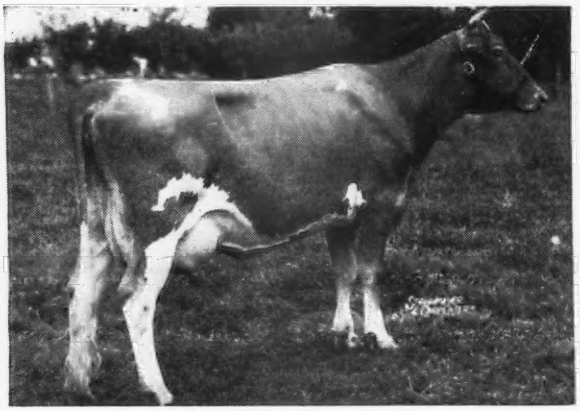

His Paternal Granddam

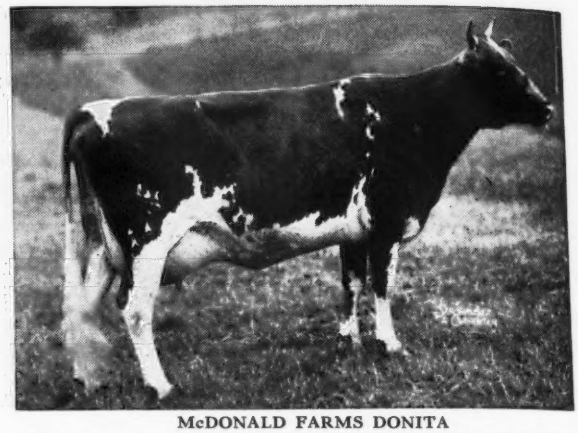

KITCHENER ROYAL DAWN

10595—589—GG, 10871—632—DD, 15603—865—AA. 1 A. R. daughter, Woodacres Steadfast R. Dawn, 13099—681—G, 14427—765—Sr3—365C.

PRODUCTION INHERITANCE

She is a daughter of **DOUGLASTON PRINCE ROYAL.** 10 P. R. sons, 47 A. R. daughters. 67 A. R. records av. 12288—639. 1 over 1000 lbs. 1083. 3 over 900 lbs. av. 991. 7 over 800 lbs. av. 914. 23 over 700 lbs. av. 790. 37 over 600 lbs. av. 733. 59 over 500 lbs. av. 667.

McDONALD FARMS DONITA

13493—770—AA. E '47-'48. Next Dam: CORONATION MONITA, 13959—640—A. Next Dam: GREEN MEADOW MONITA.

TYPE INHERITANCE

WOODACRES KING ROYAL is by McDonald Farms Steadfast King (4 A. R. daughters, 2 with 641 and 658 as Jr2-year-olds). Steadfast King is out of McDonald Farms Donita, 13493—770—AA. Twice classified Excellent 1947-1948.

KING ROYAL BRINGS IN THE BLOOD OF PREDICTION—KING—ROYAL—MIRTH—LEVITY—MONITA AND MANY OTHER GREAT ONES.

His sons are selling. Send for price and pedigree.

Thinking of the New Jersey Show, August 20, 1949

You can't always tell from where you sit, where the cow in the ring is going to unless you really know pedigrees. Many winning FAMILIES escape notice.

We were pleased, naturally, to have Judge Guy Harmon place Two Brooks C. Delphine 1st Aged Cow and Grand Champion Female (we only took one cow), and happy to do well in the junior classes and groups in spite of having only eleven calves and heifers by Fairlawn Dairymaid's King to pick from for Get of Sire, and only four pairs, all young, from which we entered two pairs as Produce of Dam, taking 3rd and 6th. Both Produce pairs were from the same family, going back through Clarheart's Dainty and Delphine to Imp. Hilltop's Daisy, one of the best daughters of Governor 3rd of Les Grantes.

Also interesting were the descendants of Two Brooks Carpatha, whose daughters, Two Brooks Fantasy and Two Brooks Royal Castanette, were respectively dams of the first and fifth bull calf and, in addition, the 7th Junior Heifer Calf was out of Fantasy's granddaughter.

They are good families to get a bull from — all good producers and they reproduce.

GOLDEN GUERNSEY

C. W. BAIRD
OWNER

TWO BROOKS FARM

Basking Ridge, New Jersey

T. B. AND BANG'S ACCREDITED

J. W. WOLFORD
MANAGER

Advertise Your Herd in the Journal

Start on your program now—during the winter months. Feature your Breeding Program. Advertise your surplus cattle for sale.

BREEDERS PREFER TO BUY IN AN ADVERTISED HERD

THE GUERNSEY BREEDERS' JOURNAL

Rates gladly mailed upon request. Assistance given in preparing copy and working out your advertising program.

FOR SALE

BULLS RICH IN MAXIM AND FOREMOST BLOOD LINES

Archdale Noble Maxim

Born: JUNE 10, 1948

Sire: **QUAIL ROOST NO MAX ROYALTY**, a son of Quail Roost Noble Maxim, A. R. out of Quail Roost Choice Primrose, 10529—687—Jr2, a daughter of Quail Roost Noble Primrose, 13894—704—Jr2C, 15730—744—Jr4C, E '47-'48. Sr. and Gr. Ch., Best Uddered Cow, D. C. C., 1946, N. G. S., 1947.

Dam: **BEAVER CREEK NOBLE LUCKY**
10739—554—Jr2C (pending)
Traces to both the **Martha** and the **Fern Families.**

Also Selling . . . A BULL CALF

ARCHDALE MAXIM'S MAX
Born: January 26, 1949
Sire: QUAIL ROOST PRINCE MAX, A. R.
53 A. R. daughters
Dam: DEAN'S TONNY, A. R.
11260—483—Jr3C
On test, 11130—464—6yrs—305—3x in 244 days.

Send for prices and pedigrees on these 2 bulls. Also on other equally well-bred bull calves out of A. R. dams.

FEDERAL ACCREDITED 538613 . . . BANG'S CERTIFIED 230

ARCHDALE FARMS

Kings Mountain, North Carolina

Farm is located on Highway 29—5 miles south of Kings Mountain.

NEISLER MILLS, INC., Owner — H. P. DIXON, Manager

ALL NEGATIVE — ALL NEGATIVE

GEO. SALLEY'S 8TH ORANGEBURG GUERNSEY SALE

In the Sale Pavilion at the Fair-grounds, Orangeburg, S. C.
MONDAY, NOVEMBER 14, 1949—12:30 P. M.

The Bulls (to date)

KLONDIKE RAIDER'S SPARTAN
Born: January 24, 1949
Sire: KLONDIKE HOLLIRAIDER (3 on test)
Dam: KLONDIKE PAULETTE (GP '48)
9739—574—Sr2C, retest 8471—435—Sr4—365—3x in 215 days.
2nd Dam: Klondike Holliqueen (VG '48)
10569—539—GG, 15238—733—CC

BULL: Born January 11, 1949
Sire: LANGWATER LORDSHIP
Dam: ROSEWALD MORNING GLORY
11249—534—Jr2C, On retest 12530—565—5yrs—365—3x in 229 days
2nd Dam: Rosewald Golden Gem
11272—676—E

McNAUGHTON'S NOBLE KNIGHT
Born: January 1, 1949
Sire: QUAIL ROOST NOBLE MAX
Dam: McNAUGHTON'S ACACIA
9791—455—GG, 16185—745—Sr4
2nd Dam: 15335—667—7yrs—365
4 A. R. daughters.

HOLLIKNOLL MAXIM CHALLENGER
Born: December 9, 1946, in heavy service
Sire: QUAIL ROOST ROSE MAXIM, A. R.
Dam: HOLLIKNOLL HOLLY GIRL
11509—450—Jr2—305
2nd Dam: 13711—594—GG, 16672—709—A
3rd Dam: 15194—774—AA

The Females: 2 cows from Dukes Dale, 2 open heifers, 3 bred heifers from Sawaga, 2 cows from Paul Kerr, 1 cow from Stroudcrest, 2 heifers from Gippy, 2 A. R. cows from McNaughton, 1 A. R. cow from Zimalcrest, 1 A. R.cow from Woodvale and many others including:

ZIMALCREST LADDIE'S SUSAN
9460—475—GG, due again September 25.
Sire: ILLUSTRATOR'S LADDIE, A. R.
Dam: ZIMALCREST MAPLE
12908—631—AA, 14950—652—A

KLONDIKE LUELLA
13262—651—Jr4C, on retest making 750 lbs. fat.
Calved June 17, 1949
Sire: MOBJACK LADDIE, A. R.
Dam: KLONDIKE KORALINE, 12712—576—D.

All cows fresh or due soon after sale

For catalog address

GEO. B. SALLEY, Sales Mgr., SALLEY SALES SERVICE, ORANGEBURG, S. C.

"Which one shall I pick off?" says Daniel Boone
"You cant miss" we say.

"They Are All Stars"

AND YOU WILL SAY SO TOO

When You See Them In The

2nd Boone County Guernsey Sale

October 28 — 10:00 a. m. 4-H Sale
1:00 p. m. Open Sale — **Lebanon, Indiana**

22 Typy 4-H Heifers

Every dam has a record and they **average** 490 lbs. fat. Open to every Club boy or girl in America.

Catherine Cox and Eagle Valley Hassan's Flo. She bought this heifer in our sale last year for $225. She won First in the Indiana 4-H Club Show this year in a class of 42.

4 Top Bulls From

BOULDER BRIDGE FARM, Excelsior, Minn.
EAGLE VALLEY FARM, Indianapolis, Ind.
GREAT OAKS FARM, Ladoga, Ind.
FULLER FARMS, Shelbyville, Ind.

26 Choice Females

Mostly bred heifers soon due, or 2-year-olds just fresh.

Indiana has been the bargain counter for Guernseys during the past few years. Breeders who have wanted very select animals have found them here and they have gone out and done the job. A short time ago Dunwalke Farm, Inc., Far Hills, New Jersey came into Indiana and bought four of our good Guernseys. One of them, Delpark Prim is a daughter of one of the cows in our sale. If you will check the records of the Dunwalke Farm test cows, you will see that Prim is right at the top.

In this territory we have around one hundred of these good breeders—in this GUERNSEY CROSSROADS OF AMERICA. Plan to see some of these good herds when you come to the sale.

For Preview sheet and catalog write

THE RUSSELL GEORGE SALES SERVICE, LEBANON, INDIANA

BOONE COUNTY *The Guernsey Isle of Indiana* IND.

BOULDER BRIDGE FARM COMPANY

Excelsior, Minnesota

Consigns to

THE ILLINOIS STATE SALE — Princeton, Ill. — October 22, 1949

BOULDER BRIDGE ABDALLAH 444054

Born: JANUARY 20, 1949

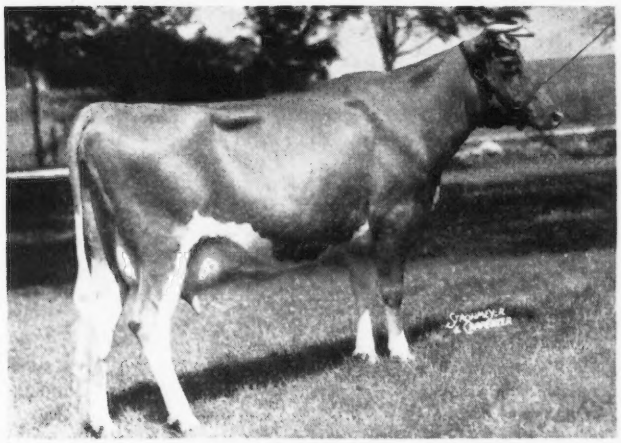

Sire: BOULDER BRIDGE DESIGN 373258
(Sired by Boulder Bridge Matchmaker and out of Hope's Pollyanna of Smithdale with 752 pounds of fat at 10½ years of age).

◀ Dam: BOULDER BRIDGE REVEL 844814 (By Valleywood Valiant Hero). Record: 13874—558—Jr2—365C. Now on retest with 9548 milk, 404 fat 5yrs—365—in 157 days.

Sire: Valleywood Valiant Hero 235690

Dam: Boulder Bridge Nell 623301

Also: BOULDER BRIDGE WYNOLA 1124114

Born: NOVEMBER 4, 1947

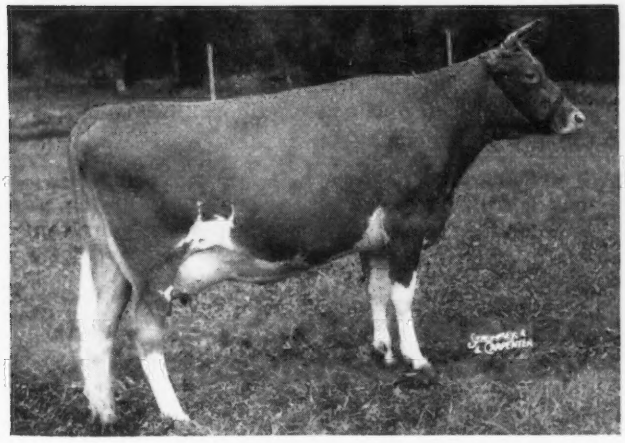

Sire: BOULDER BRIDGE VICTORY 383130
1st Junior Yearling, Waterloo, 1946. Sire: Green Meads King Don 320501. Dam: Boulder Bridge Patience 718550. Record: 14171—644—FF.

◀ Dam: BOULDER BRIDGE THEA 953499
1st 3-year-old, Indiana, 1948. 2nd Minnesota, Kentucky, Waterloo, 1948. 2nd Illinois, 1st Minnesota, Wisconsin, 1949.

Record: 14280—627—Sr2—365C

Sire: Valleywood Valiant Hero 235690

Dam: Boulder Bridge Onda 668558
Record: 12148—619—EE

For our consignments to the Minnesota State Sale, October 26, 1949, refer to the October 1 issue of the Journal

"Follow through with Boulder Bridge"

G. N. DAYTON, President — L. V. WILSON, Superintendent

25th SPECIAL GUERNSEY SALE

Thursday, November 3, 1949 - 12:30 P. M.

At the Pennsylvania G. B. A. Sale Pavilion, Lancaster, Pennsylvania

60 HEAD (32 Vaccinated) • 4 Bulls - 36 Cows - 10 Bred Heifers - 10 Open Heifers

One of the features of this sale will be the complete dispersal of the Rokeby Farm herd owned by Donald K. Farquhar, Wilmington, Delaware. This is a small select herd, predominately Mt. Ararat Farms breeding.

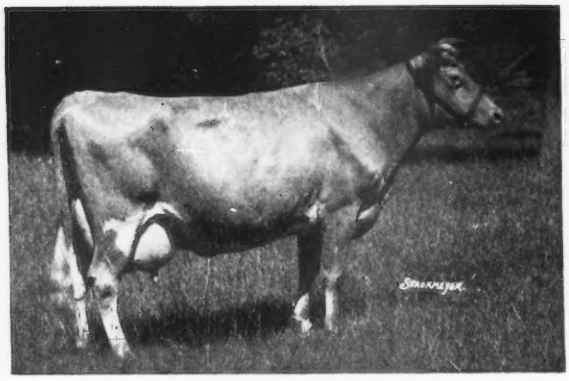

LANGWATER LIVELY
12450—647—F, 18079—895—AA

Represented in the sale by three daughters (all Vaccinated) and three granddaughters of her son, LANGWATER ALERT, 36 A. R. daughters, 22 P. R. sons.

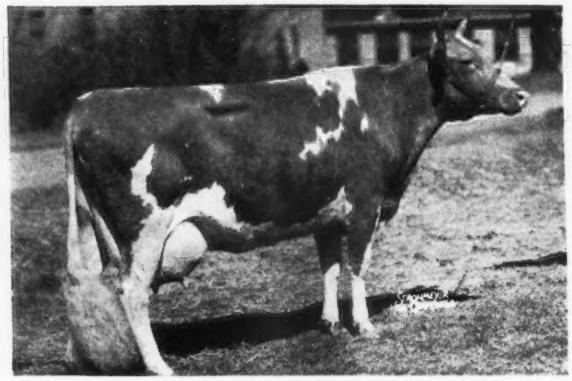

McDONALD FARMS DANICE (VG '47)
10946—616—GG, 13734—746—AA

Represented in the sale by 3 daughters (all Vaccinated) and 3 granddaughters of her son, McDONALD FARMS FANCIER, 32 A. R. daughters, 1 P. R. son.

In the 1st Royal Guernsey Sale (1948) Mt. Ararat Farms consigned a daughter of Langwater Alert, Riveredge Alert's Charity, 7599—395—GGG, 8915—452—Jr4—305C—2x, 8947—462—5yrs—305C—2x. At the time of the sale Charity had been fresh about 6 weeks and was on retest as a 6-year-old. She was purchased for $850 by Mrs. Eugenia C. Davis, Crumdale Farm, Berwyn, Pa. Wm. Wickersham, manager, reports that she is one of the top animals in their select herd, having finished with 9338—511—6yrs—305—2x.

Note the steady improvement in production each year, which is characteristic of Langwater Alert daughters. Surely a desirable quality in a dairy cow.

One of the particularly attractive daughters of McDONALD FARMS FANCIER, MT. ARARAT FANCIER'S DOROTHY (in the sale) Vaccinated. D. H. I. A. records, 8991—354—3yrs in 305 days, 9727—469—4yrs—in 292 days. Her dam has 11759—578—GG, next dam, 15259—736—A. Due November 29, 1949 to Mt. Ararat Royal Valor by Foremost Royal Valor out of Foremost Queeniemae, 13179—615—FF (VG '47), sold for $4,500.

Dorothy's Vaccinated daughter, born September 11, 1947, also in sale, by Mt. Ararat Royal Valor.

The herd sire—MT. ARARAT ROYAL FACTOR (Lot 1 in sale) a three-year-old extremely pleasing individual with 6 daughters (all open heifers or calves). Service sire to 5 more.

All the females (except 1) are vaccinated or young enough to vaccinate, most of the dams having A. R. records. Approximately 10 are fresh or due within 60 days of sale.

There will also be additional consignments, many due about sale time, that will make this one of the very best special sales we have had this year.

OTHER CONSIGNMENTS FROM:

H. E. and M. B. Cann, West Chester, Pa.
J. Thomas Carman, Glen Rock, Pa.
Dagostin Bros., Sugarloaf, Pa.
Mrs. Catherine Georgeno, Chester Springs, Pa.
Blair Gray, Honey Grove, Pa.
J. P. Heisey, Millersville, Pa.
J. Ray Keiser, Milton, Pa.
Sidney Liberman, Collegeville, Pa.
Donnell Marshall, Pottstown, Pa.
H. H. McConnell, Honey Brook, Pa.
Wm. Penrose, Neshaminy, Pa.
Zygmunt Papciak, Quakertown, Pa.
Ernest Ritter, Winfield, Pa.
Owen J. Roberts, Kimberton, Pa.
Mary Edna Zimmerman, Norristown, Pa.

SALE MANAGED BY: FOR CATALOGS WRITE:

PENNSYLVANIA GUERNSEY BREEDERS' ASSOCIATION
P. O. Box 491 WM. H. JUZI, Field Secretary PHONE 4-4062 **Harrisburg, Pennsylvania**

ALL NEGATIVE . . . SOME VACCINATED

6th Central Carolina Guernsey Sale

At Maegeo Farms · Lexington, N. C.

Monday, November 7, 1949 - 12:30 P. M.

The Bulls

Bull: Born January 27, 1949.
Sire: LANGWATER VINDICATOR, A. R.
Dam: GREEN MEADS QUEEN WINELLA
16492—760—BB
2nd Dam: 12321—535—G
3rd Dam: 15963—807—A, 11 A. R. progeny.

Bull: Born September 29, 1948.
Full brother in service at Hillandale.
Sire: QUAIL ROOST KING CAVALIER, A. R.
Dam: RIEGELDALE EMORY'S DAME
9639—608—FF, 10299—616—CC,
10984—664—5yrs—365
2nd Dam: 8940—572—D, 10582—581—A
3 A. R. daughters

Bull: Born February 28, 1949.
Sire: NORTHERN CONRAD'S CHAMPION
Dam: HORSE SHOE F. AURA
18251—858—5yrs—365C, 18775—838—7yrs—365C.
Dam and sire's dam both sired by Foremost Hermes, A. R.

Bull: Born March 17, 1949.
Sire: MCDONALD FARMS PREDICTMOST, A. R.
Dam: KLONDIKE KELLA (GP '48)
12774—642—GG. Full sister to Klondike Konnie, A. R.
2nd Dam: Klondike Mollie, 17126—710—A.

Bull: Born September 17, 1948.
Sire: ARGILLA ROYAL PHILOSOPHER, P. R.
Dam: FLYING HORSE SELECT'S HELOISE
11208—668—GG
2nd Dam: 15951—1006—BB, 2 A. R. daughters.
3rd Dam: 12583—744—A

Bull: Born September 5, 1948.
Sire: CURTISS FRANCHESTER LEVITY ACE
Dam: WOODACRES PHELANOR
13649—647—DD. Sold $11,000.
2nd Dam: 13458—685—EE, 16688—774—AA
3rd Dam: 13417—729—C

Bull: Birth date not in. Sire: HORSE SHOE CONRAD'S ASSAULT
Dam: A top A. R. daughter of Foremost Hermes, A. R.

A Few of the Females

SKUGGEK COMET'S VEGRA
Due October 14. On test Jr3.
Sire: RIEGELDALE EMORY'S COMET, A. R.
Dam: SKUGGEK'S MAXIM'S BESSIE
11056—603—5yrs—365
2nd Dam: 13479—637—11yrs—365

GREEN MEADS GAY JUDY
11296—520—Sr4—365C. Calved June 14.
Sire: GREEN MEADS LEVITY KING, A. R.
Dam: GREEN MEADS QUEEN JANET (GP '48)
13885—656—BB
2nd Dam: 708—GG, 695—A

CLEAR SPRINGS VAL'S MAID
7041—411—4G, 9624—575—Jr3—365C
Due November 27.
Sire: CLEAR SPRINGS' PRINCE VAL, P. R.
Dam: SEDGLEY NOBLE'S DIPPER
8972—555—C
2nd Dam: 13784—720—AA

CROASDAILE PRINCESS BEULAH
9216—525—F. Due September 7. On retest.
Sire: QUAIL ROOST CROWN PRINCE, A. R.
Dam: CROASDAILE'S VALOR'S BEVERLY
10206—526—DD
2nd Dam: 11893—547—A (3 records)

CLEAR VIEW PRINCE'S LILA
9635—512—Sr2—365
Due again October 30.
Sire: CLEAR SPRINGS PRINCE FOREMOST, P. R.
Dam: A daughter of Quail Roost King Raymost.

CHURN CREEK COUNTY QUODAM
On test 7533—329—Jr2—305C—3x (pending)
Due September 4
Sire: CHURN CREEK'S COUNTRY HONOR
Dam: FOREMOST QUODAM, 11034—546—GG
2nd Dam: 11039—622—F. 5 P. R. progeny.
3rd Dam: 13647—733—B. 4 P. R. progeny.

OTHER TOP CONSIGNMENTS FROM THE SOUTH AND EAST, INCLUDING FEMALES FROM:
Langvalley (2); Green Meads (1); LushAcres (2); North (1); Basquaerie (12); Hillandale (3).

A well balanced offering:

Top Bulls; A. R. Cows; Bred Heifers and a few Open Heifers.

For complete folder and catalog address:

GEO. B. SALLEY, Sales Manager

SALLEY SALES SERVICE · ORANGEBURG, SOUTH CAROLINA

NEW ENGLAND

23rd Guernsey Sale

OCTOBER 26—1 P. M.—SPRINGFIELD, MASS.
Eastern States Exposition Grounds

3½ hours fast train service from N. Y. City; 2½ hours from Albany, Boston.

BULL DEPARTMENT: The bargain counter—big bulls, little bulls, all sorts of bulls . . .

Consignors: **ALL TOPPERS**

ALFALFA FARM—ALFALFA FARM VALIANT PAUL, born May 10, 1948, by Wethersfield Valentine (Wethersfield Bellarion—Flying Horse Marie 2d, 14156—654—D). Dam: Flying Horse Glory's Pearl, 12030—631—FF, daughter of Flying Horse Royal Pearl, 17875—832—7yrs—365C. His 6 nearest dams average 13523—655.

BASQUAERIE FARM—BASQUAERIE LEVITY HORNET, born January 15, 1949, by Pine Manor Levity Sovereign (Coronation King of Pine Manor—Green Meadow Levity, 13961—707—FF). Dam: Ladderlook Moonglade, 15974—767—Sr4—365C, daughter of Ladderlook Moonflower 2d, 11190—531—DD. 6 nearest dams average 14760—718.

CHARLESCOTE FARM—CHARLESCOTE CRUSADER, born March 4, 1949 (see photo below and their advertisement).

FORGES FARM, INC.—FORGES MODERATOR, born January 22, 1948 (see photo of dam below).

GREEN MEADS FARM—GREEN MEADS WESLEY, born August 28, 1948, by Langwater Vindicator (Langwater Valencian—Langwater Cora, 15653—710—D). Dam: Green Meads Queen Wendy, 15008—687—BB (Langwater King of the Meads—Langwater Wendy 2d, 13594—656—CC). 7 nearest dams average 14414—720.

HIGH HILL FARM—HIGH HILL PHILOSOPHER, born December 8, 1948, a Topsfield winner (see dam below).

WADSWORTH FARM—WADSWORTH PRIDE'S ELLIOT, born October 27, 1947, by Argilla Royal Pride (Alfalfa Farm Philosopher—Argilla Fair Palotterie 3d, 15907—823—A). Dam: Sybil of Muzzey Hill, testing over 700 lbs. Jr4, daughter of Argilla Caesar. 7 nearest dams average 14615—715.

In the Sale from Charlescote Farm

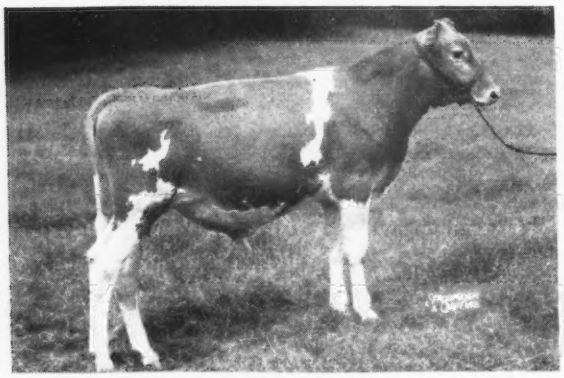

CHARLESCOTE CRUSADER Born March 4, 1949
3 maternal dams average 804 lbs. fat at 2½ years. Sire: Langwater Peterson (Langwater Peter—Langwater Corona, 15066—749—A). Dam: Langvalley Royal Naomi, 12516—756—Jr2—365C. On retest, 8137—472—Jr3 in 178 days.

Paternal Granddam of Alfalfa Farm Bull

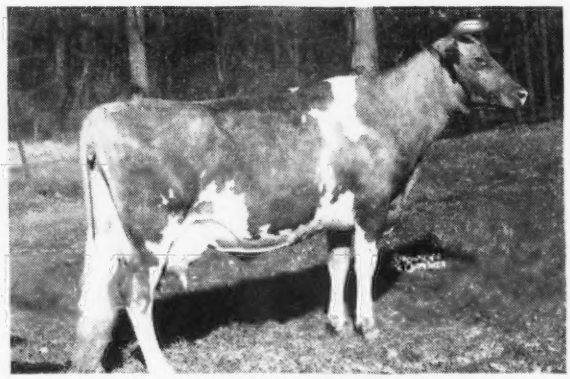

FLYING HORSE MARIE 2d
14156—654—D

Her Son from High Hill Farm

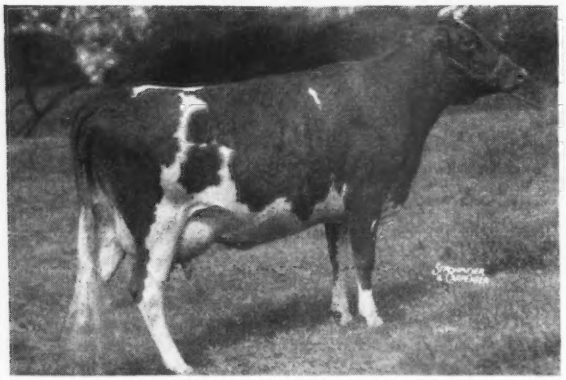

FLYING HORSE SELECT'S SADIE
8333—482—Jr2—305C
In 228, days on retest, 6842—358—Jr3. Selling her son, High Hill Philosopher born December 8, 1948, by Argilla Royal Philosopher, ($28,500, at Flying Horse Farm).

Her Son from Forges Farm, Inc.

FORGES ROSE BELL
13324—623—Jr2—365C
Selling her son, Forges Moderator, born January 22, 1948, by Langwater Senator. 7 nearest dams average 12476—620 at 3 years old.

WRITE US FOR A CATALOG . . .

DUNN & HARWOOD, Sales Managers
Schoharie, New York and Cordaville, Mass.

NEW ENGLAND

23rd Guernsey Sale

OCTOBER 26—1 o'clock, SPRINGFIELD, MASS.
Eastern States Exposition Grounds

3½ hours fast train service from N. Y. City; 2½ hours from Albany, Boston.

FEATURING FRESH COWS AND CLOSE-UP BRED HEIFERS FROM NEW ENGLAND'S FINEST HERDS. **ONLY ONE JUNIOR HEIFER IN THE SALE** AND SHE'S A TOP FROM THE FLYING HORSE SHOW HERD . . . A GRANDDAUGHTER OF ALFALFA FARM LUTE, 17378—1058—Sr4—365C¶.

In the Sale from Flying Horse Farm

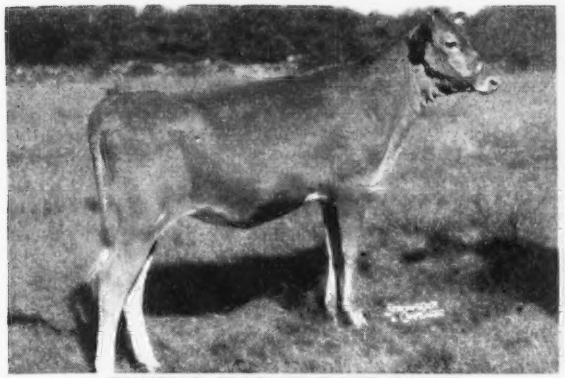

FLYING HORSE FAIR LUTE
Born December 24, 1948
Sire: Argilla Fair Royal (Flying Horse Farm Royal—Argilla Fair Palotterie, 15631—762—E). Dam: Flying Horse Colonel's Lute, 7711—405—Jr2—in 231 days on test, daughter of Alfalfa Farm Lute, 17378—1058—Sr4—365C¶ (Class Leader).

In the Sale from Charlescote Farm

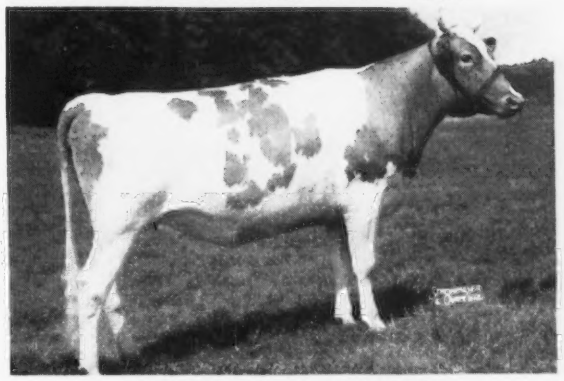

CHARLESCOTE BASHFUL
Born January 10, 1947
Daughter of Charlescote Valencian and Charlescote Prim, 11379—619—Jr3—365C, by Langwater Peter, A. R. Due January 2, 1950 to Charlescote Contender (Langwater Peterson—Woodholm's Harmony, 20640—958—7yrs—365).

Selling A Daughter from Savery Farm

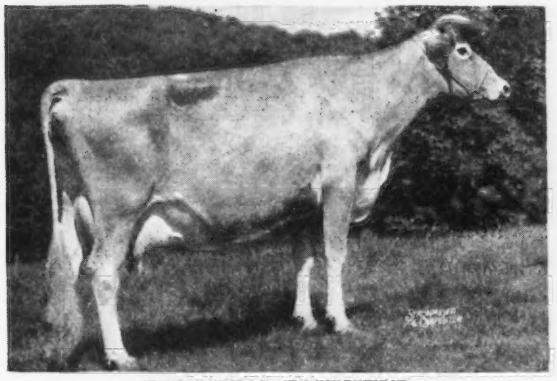

BANNER'S FAITHFUL
15229—693—A
Her daughter, Howland Noble Gravity, 417—Sr3—HIR—2x, selling fresh, sired by Green Meads Noble, A. R.

Two Paternal Sisters from Biscoe Farm

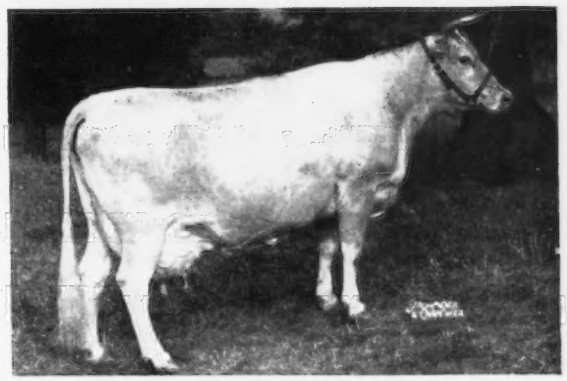

BISCOE HEARTSEASE BETTY
14965—752—Sr3—305C—2x, National Record.
By Primrose's Heartsease, and paternal sister to Biscoe Kaeda Lenfestey, 8895—426—Jr2—305—2x, and Biscoe Gloria Lenfestey, both selling fresh.

Selling from High Mowing Farm

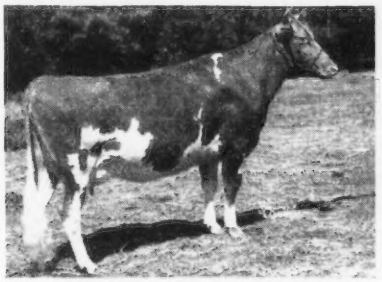

BEAUHAVEN'S DELTA
Daughter of Langwater Counterman, selling in calf to Foremost Diamond Jim, A. R.

A TOP COW FROM WETHERSFIELD

WETHERSFIELD LADOGA

5-year-old daughter of Wethersfield Bellarion, A. R. Fresh and starting test milking over 50 lbs. An outstanding cow in any herd.

CONSIGNORS: ALFALFA FARM, BASQUAERIE, BIRCHFIELD, BISCOE, CHARLESCOTE, CLOVERLUCK, FLYING HORSE, FORGES, GREEN MEADS, HIGH HILL, INDIAN BOULDER, KITCHENER LUSHACRES, MAINSTONE, PINE HILL, WADSWORTH, WETHERSFIELD, and **FROM VERMONT:** FAIR FIELD, HIGH MOWING, RIFORD, SADDLEBACK, SAVERY FARMS.

WRITE US FOR A CATALOG . . .

DUNN & HARWOOD, Sales Managers
Schoharie, New York and Cordaville, Mass.

DICK HARWOOD PICKED ZENDA and GETS HER
for the
23rd New England Guernsey Sale
October 26, 1949 — Springfield, Mass.

Her Paternal Grandsire

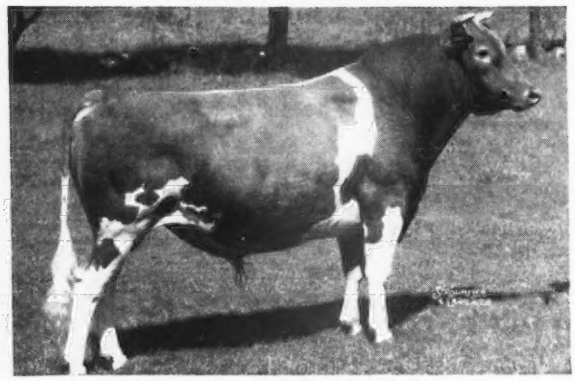

McDONALD FARMS FASHION PLATE, A. R.
KITCHENER FASHION'S FLOVELLY, 13519—718—Jr2—365C
KITCHENER FLO, 16291—729—Sr4—365C
KITCHENER CLARE, 11477—645—Jr3—365
KITCHENER DREAM, 13514—633—Jr2—365C
KITCHENER FASHION'S AZALEA, 12774—615—Sr4—365C
KITCHENER FASHION'S MATILDA, 10187—615—Jr2—365C

Kitchener B. Zenda

Born: DECEMBER 25, 1947

Sire: **Kitchener Fashion's Brilliant,** a son of McDonald Farms Fashion Plate, A. R., out of Gem of Kitchener, 14680—801—A, 17634—992—7yrs—365C, 17785—1035—8yrs—365.

Dam: **High Hill Zenda**
A daughter of Argilla Zeneith, A. R., a son of Dolly's Foremost of High Rock, A. R.

PREDICTION — GEM — DOLLY'S FOREMOST

We can't think of any better inheritance for a heifer

T. B. ACCREDITED 243954
BANG'S FREE 86
R. B. HAYDEN, Owner

Kitchener Farm

BILLERICA, MASSACHUSETTS
A. C. BARNARD, Manager

A Fresh A. R. Cow . . . A Bred Heifer Due At Sale Time

CONSIGNED

23rd NEW ENGLAND SALE, Eastern States Exposition Grounds,

SPRINGFIELD, MASS., WEDNESDAY, OCTOBER 26, 1949

1. The Fresh A. R. Cow . . .

CLOVERLUCK ATHENA
Born: November 26, 1943
Will be fresh at sale time
7456—358—Jr2—305—2x

Sire: LEA LORD PHOENICIAN
10 A. R. daughters in our herd. He is a full brother to Green Meads Lady Penelope, 14950—715—G, 14556—750—DHI (3 A. R. daughters). He is out of the proved Phoebe family.

Dam: CLOVERLUCK LADY ASTER
10749—551—DDD—2x

2. The Bred Heifer . . . Due About Sale Time.

CLOVERLUCK QUEEN DELECTABLE
Born: July 13, 1947
Due: October 31, 1949 to service of Cloverluck Beau Brummel, a son of Lea Lord Phoenician, out of Mayfair Babette, 7877—406—GG—2x, dam of 3 A. R. daughters.

Sire: KITCHENER CLOVERLUCK, A. R.
14 A. R. daughters. He is by Argilla Lord Henry, A. R., out of Alpha's Amy of Kitchener, 16542—864—AA. Traces to both Dolly's Foremost and Palotterie.

Dam: CLOVERLUCK DELIGHTFUL
6626—345—Jr2—305C—2x

A maternal sister to Delectable, Cloverluck Scarlet Tanager is on test and already has 10137—483—Jr2—279 days. Both animals are Calfhood Vaccinated with Strain 19.

CLOVERLUCK FARM · Pepperell, Mass.

ACCREDITED . . . VACCINATED

JAMES MOTT HALLOWELL, Owner

ROBERT B. SIMPSON, Manager

WADSWORTH FARM

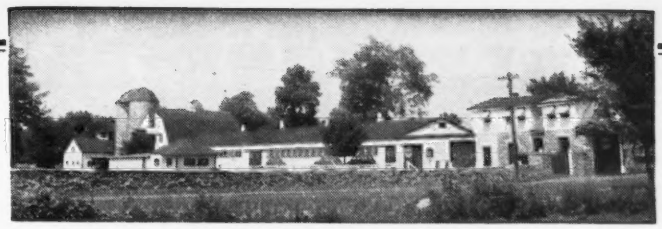

CONSIGNED: **To the 23rd New England Guernsey Sale**
October 26, 1949 — Springfield, Massachusetts

A YOUNG BULL — *Wadsworth Pride's Elliot*

Born: OCTOBER 27, 1947

A BULL OF TOP ARGILLA BREEDING

Sire:

◄ **ARGILLA ROYAL PRIDE**

Full brother sold for $28,500. His daughter, Wadsworth Pride's Ermine, sold in The Guernsey Sale, 1949, for $1,025.
20 daughters in the herd.
1st 4 daughters now on A. R. milking to 48 lbs. as Jr2-year-olds.

Dam:

SYBIL OF MUZZEY HILL

10810—558—Sr2—365—730 T. M.
On reentry 5851—281—Jr4—365 in 120 days.
Should make over 700 lbs. A daughter of Argilla Caesar, A. R.

Also Consigned...

FALCONRIDGE APRIL—born: APRIL 7, 1943

8961—449—Jr2—305C—2x

A daughter and granddaughter of Langwater Man O'War, A. R. 12 A. R. daughters. 3 over 700—4 over 600—7 over 500 lbs. fat. A daughter at Lauxmont finishing with 850 lbs. fat.

WADSWORTH PEERLESS CHARITY—born: MARCH 6, 1945

8926—494—Sr2—365—730 T. M.

A daughter of Phillips Peerless Taylor, A. R., he a son of Green Meadow Peerless, A. R. Charity's dam is Pharos Standard Charity, 13312—689—AA, a daughter of Wolfpen Standard, A. R.

Both **APRIL and CHARITY** should have been tested as older cows but due to testing daughters of our herd sires we have not had room in our A. R. string. We know they are capable of good mature records and only sell to make room for our daughters of Argilla Royal Pride.

BOTH COWS ARE BRED TO THIS TOP SIRE AND DUE

APRIL—November 4
CHARITY—November 6

T. B. ACCREDITED NO. 519211 . . . BANG'S ACCREDITED NO. 83

HAINES-CEBROOK, Inc. FELIX SHEMCHUK, Herdsman GEORGETOWN, MASSACHUSETTS, Tel. Geo. 3691
GEORGE SANDERSON, President-Owner A. CLYDE HUNT, Farm Manager

CHARLESCOTE FARM *CONSIGNS...*

A Son of Langwater Peterson and a Daughter of Charlescote Valencian

NEW ENGLAND 23rd GUERNSEY SALE

OCTOBER 26 - SPRINGFIELD, MASS.

Eastern States Exposition Grounds

Consigned

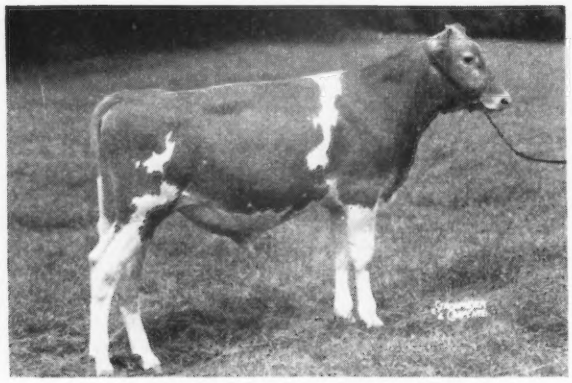

CHARLESCOTE CRUSADER

Born March 4, 1949

7 nearest dams average 14790—790.

Sire: LANGWATER PETERSON (Langwater Peter—Langwater Corona, 15066—749—A).

Dam: LANGVALLEY ROYAL NAOMI, 12516—756—Jr2—365C. On retest, 8137—472—Jr3—in 178 days. Crusader's 3 maternal dams average 804 lbs. fat at 2½ years old.

Consigned

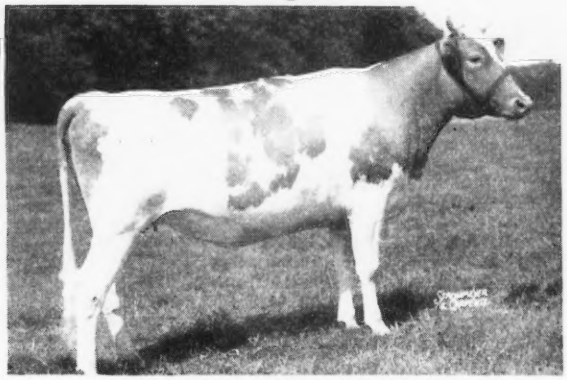

CHARLESCOTE BASHFUL

Born January 10, 1947

Due January 2, to Charlescote Contender (Langwater Peterson—Woodholm's Harmony, 20640—958—7yrs).

Sire: CHARLESCOTE VALENCIAN, son of Langwater Valencian and Aiyukpa L. Blanche, 18648—892—AA.

Dam: CHARLESCOTE PRIM, 11379—619—Jr3—365C, daughter of Langwater Peter, A. R.

Dam of Charlescote Crusader

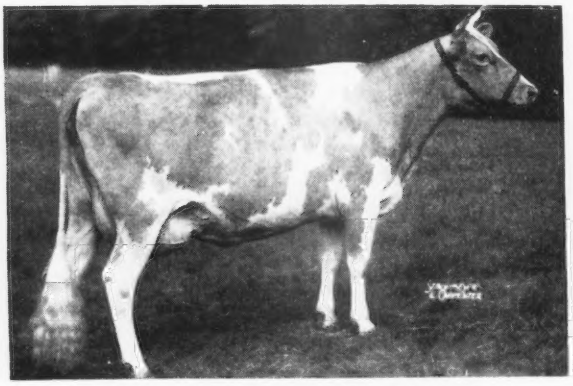

LANGVALLEY ROYAL NAOMI

12516—756—Jr2—365C. On retest 8137—472—Jr3—in 178 days.

Sire: CAUMSETT KING ROYAL (own brother to Caumsett Ocean Clarice, 16371—964—AA).

Dam: FOREMOST NANITA, ¶16131—857—Jr2, third place.

¾ Sister of Charlescote Bashful

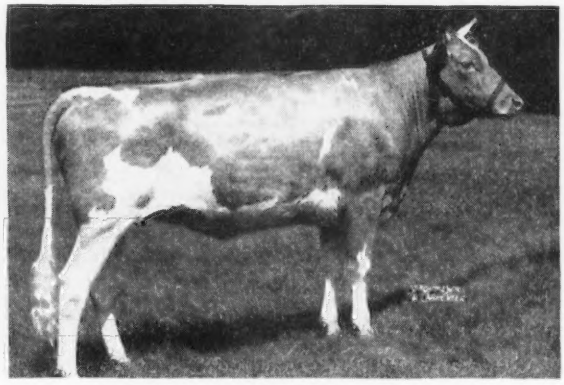

CHARLESCOTE BONNIE LASS

On test at Maple Lane Farms, Kingston, N. Y., 10920—484—Sr2 in 249 days. Sold for $1,000 in 21st N. E. Sale.

Her sire is Charlescote Valencian and her dam is by Langwater Peter, A. R., just like Charlescote Bashful (above).

About their sires . . .

CHARLESCOTE VALENCIAN—sire of Charlescote Bounteous, 12511—622—Jr2 in 312 days (still on test); Charlescote Bonnie Lass, 10920—484—Sr2 in 249 days (still on test). More daughters will be tested as they freshen.

LANGWATER PETERSON—sire of Charlescote Clematis, 11824—609—Jr2—365C (pending), at Langwater Farm. Other daughters fresh and milking over 45 lbs. with first calf are starting test.

GOLDEN GUERNSEY

FEDERAL ACCREDITED 474040 . . . STATE ABORTION FREE CERT. 12

CHARLESCOTE FARM • Sherborn, Massachusetts

RICHARD SALTONSTALL, Owner — MAYNARD C. GRINDLE, Manager

140 FEDERAL STREET, BOSTON 10, MASS. — CHAUNCEY F. WEST, Herdsman

HIGH MOWING FARM *consigns:*

23rd New England Guernsey Sale

OCTOBER 26, 1949 - SPRINGFIELD, MASS.

A DIAMOND JIM SON—HIGH MOWING PHILOSOPHER

Born: March 1, 1949

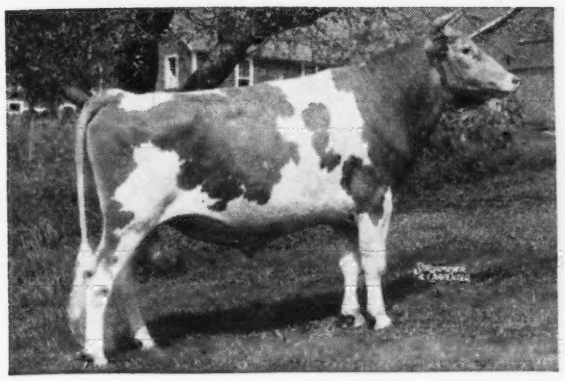

His Sire

←FOREMOST DIAMOND JIM, A. R.

Sire: Majesty's Fearless, A. R.

Dam: May Royal's Fleckie
11498—599—G
His daughters are averaging 600 lbs. as 2-year-olds.

Dam: WETHERSFIELD OPHELIA
11033—576—A
12816—662—AA
11566—597—A
A daughter of Alfalfa Farm Philosopher, A. R.

2nd Dam: BETTY OF MAPLE SQUARE 2d
13078—689—A

A COW—BEAUHAVEN'S DELTA

Born: July 19, 1945
On test 5753—292—Sr3—365 in 182 days.

Sire: **LANGWATER COUNTERMAN, A. R.**
His 13 highest tested dams average 15082—747. A son of Langwater Corsican, A. R., out of Langwater Bounty, 14405—696—A.

Dam: **BEAUHAVEN'S JESSIE**
8435—449—AA
1 A. R. daughter.
A granddaughter of Langwater Rameses, A. R.

DELTA is due March 10, 1950 to DIAMOND JIM (above)

2 Vaccinated Bred Heifers—HIGH MOWING DELORES

Born: December 27, 1947

Sire: **GRASSLAND LANANDY**
A son of Fairview Sequel's Valle, A. R., from the best of Sequel breeding.

Dam: **GALLANT'S SEQUEL DUCHESS**
11834—591—Sr2—365

2nd Dam: **MASSAPOAG DUENNA**
15561—853—5yrs—365C

Dam of Service Sire of Both

FOREMOST ACME'S LOYALTY→
16001—720—Jr3—365C
VG '48
Sold for $3,100, 1948 Klondike Sale. 2nd Dam: Foremost Loyalty, 18229—856—CC.

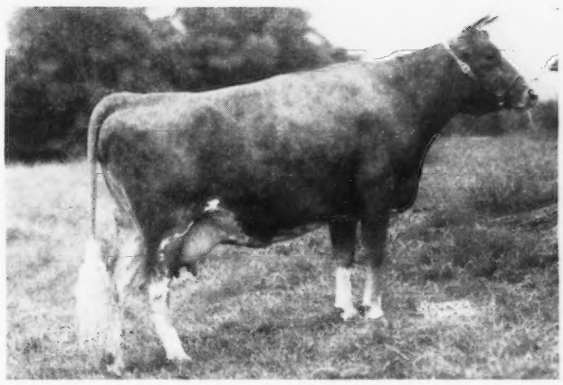

DELORES—was bred September 24, 1949 to High Mowing Diamond Aristocrat, a son of Foremost Diamond Jim, A. R., out of Loyalty (above).

HIGH MOWING DORIS

Born: December 19, 1947

Sire: **HIGH MOWING VALOR'S SEABEE**
A son of Foremost Royal Valor, A. R. 5 daughters over 900 lbs. fat, and out of Foremost Odda, 10939—602—GG. She by Foremost Nobly Born, A. R.

Dam: **FOREMOST THEODOSIA**
8808—452—Jr3—305C
12918—664—Sr4—365C
A daughter of Foremost Crown Prince, A. R.

DORIS was bred July 18, 1949 to **High Mowing Diamond Aristocrat** (above).

DON'T MISS THIS 4-SOME. THEY ALL WILL DO.

GOLDEN GUERNSEY

HIGH MOWING FARM - Wilmington, Vermont

Herd Federally Accredited No. 11689—State Bang's Free No. 1306

Bernard McGinnis, Herdsman — Arthur D. Pinkham, Owner — William Brown, Manager

Consigned:

23rd NEW ENGLAND GUERNSEY SALE

October 26, 1949 — Springfield, Mass.

Saddleback Beauty

Born: MAY 10, 1947

Sire: **Whimsy Thor,** the Thor daughters are doing well in our herd. He is by Langwater Hyperion (he by Langwater Midnight out of Joyous) and out of Whimsy Sunset, 15759—827—AA, line-bred to Itchen King.

Dam: **Saddleback Betty,** an A. R. daughter of Fra-Mar Coronation Prince, A. R.

2nd Dam: **Saddleback Sapphire**
10386—430—6yrs—HIR
10115—415—8yrs—HIR

On retest 12562—505—9yrs—365 in 236 days. A daughter of Phillips Peerless Pete, A. R. he by Green Meadow Peerless, A. R. and out of Phillips Elsie Girl, 19333—858—A.

BEAUTY is bred to LINCOLN LORD'S SPLITSILK

and Due December 1.

SPLITSILK'S SIRE:
Argilla Crusader

Sire: LINCOLN CRUSADER, A. R.

Dam: ARGILLA PALOTTERIE
13013—709—G

SPLITSILK'S DAM:
Lincoln Splitsilk

10291—487—GGG
10371—643—EEE
13180—657—CCC

Her Sire: DUNWALKE ROSEBUD'S BUTTERFAT, A. R.

She is a good one and will pay her way this winter.

SADDLEBACK FARM · Dorset, Vermont

S. S. YATES, Owner

WOODROW FOLLETT, Manager

FORGES FARM

INC.

ESTABLISHED 1910

PLYMOUTH 1620 MASSACHUSETTS

Consigned to New England Sale, Springfield, Mass., October 26, 1949

where the Top New England herds will be represented. Two bred heifers that will please, close to freshening at sale time to the service of Forges Royal Crusader, sire: Flying Horse Promise, 26 A. R. daughters, 8 over 700, 14 over 600, dam: Endean Tea, 15048—810—5yrs—365.

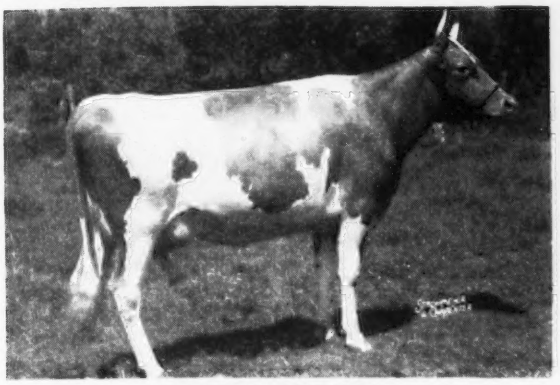

FORGES ROYAL BELL
10197—528—Sr3—365
2nd pr. 2-year-old, Topsfield Spring Show, 1947.
Member 1st Get of Sire, 1st Dairy Herd, Brockton, 1948.
Royal Bell is sired by Rosewald Bell Boy, 10 A. R. daughters, 1 over 700, 5 over 600, all 2-year-olds.
Her daughter in sale.

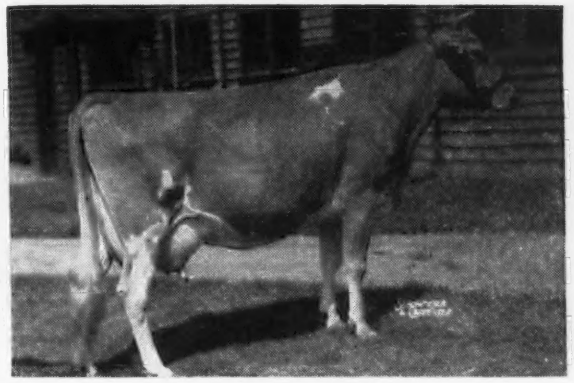

Argilla Furlough daughter
WESTFIELD GOLDEN EVALYN
12436—663—AA
14016—789—A
11008—542—F
Her paternal sister in sale.

Write DUNN & HARWOOD, CORDAVILLE, MASS. for catalog and see these two outstanding heifers at the sale.

T. B. AND BANG'S ACCREDITED (VACC.)

LOTHROP WITHINGTON, President — THOS W. PRENTICE, Manager — ROBERT CLAPP, Herdsman

ECHO FARMS • Huntington, Long Island, New York

A FOUNDATION COW

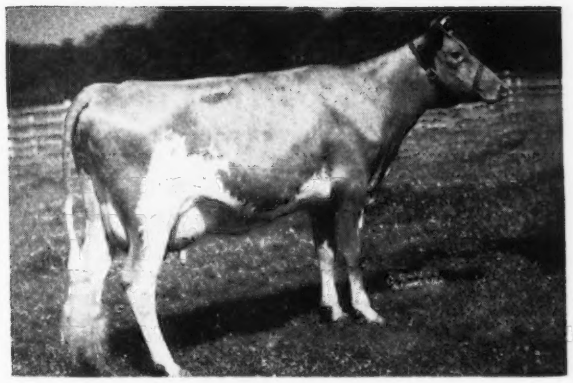

← *Caumsett Eastern Lida*

14463—700—Jr2—365C—1095 T. M.
A daughter in the herd at Caumsett Farm.
A son born July 9, 1949. 7 nearest dams average 15642—764, by McDonald Farms Predictor—7 nearest dams average 15212—753.

This bull calf is

NOT PRESENTLY FOR SALE

For Sale—BULL CALF—Dropped: August 8, 1949, sired by our Senior Sire, Runnymede Thunderhead (14 nearest dams average 14973—737). We have 15 daughters of Thunderhead in our herd that will be tested as they freshen—first due in November. His dam, Caumsett Ocean Selena, 8891—406—Jr3—305C—2x, is out of a sister-in-blood to Lida. This calf's 7 nearest dams average 13467—623.

Write for detailed pedigree and price

HERD FULLY ACCREDITED

DR. AND MRS. JOHN BRINKMAN, Owners — ARTHUR NEWTON, Herdsman

Telephones: Huntington 2176 and 5064J

GRANDEE'S PRINCE OF MIDDALE
Senior Herd Sire

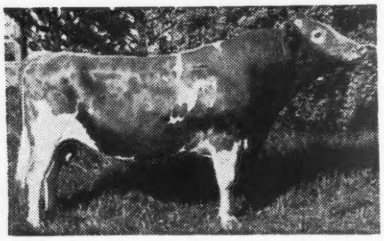

Grandson of Langwater Grandee and out of Sheik's Playful of Middale. Sire of Traverdale Prince's Melvina, 11125—559—Jr3—305C—610.

And in the Far West *at* Middale Guernsey Dairy

SHEIK'S PLAYFUL OF MIDDALE

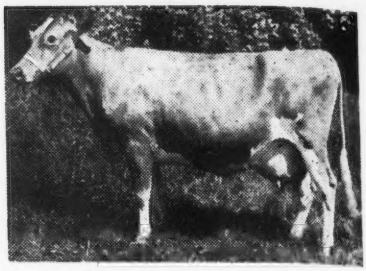

Granddaughter of Aiyukpa Levity-King, and tracing back to Shuttlewick Levity, Golden Coronet of Jean Du Luth, Imp. Mythop's Sequel, Langwater Marmion and Langwater Traveler.

And in southwestern Washington, you will find one of those outstanding Guernsey bulls,

Grandee's Prince of Middale

2 A. R. daughters

TRAVERDALE PRINCE'S MELVINA, 11125—559—Jr3—305C—610

TRAVERDALE SUNBEAM, 9055—484—EEE—610

WEY ACRES HONESTY GRANDEE
4 P. R. Sons, 13 A. R. Daughters
1 over 600 lbs.
Middale July (VG '47)
14351—638—Jr4—305—727
13371—606—5yrs—305C—610
Middale Melody (GP '47)
11485—536—Jr4—365—730
Middale Nanciene (VG '48)
11784—524—Jr4—305C—890
Middale Patty
11074—500—Sr3—305—610
Grandee's Minuet of Middale
10222—444—BbB—610
Middale Darliene (GP '47)
10705—437—Jr3—305C—610
Grandee's Queenie of Middale
8641—426—Sr2—305—610
Grandee's Brownie of Middale
7805—418—CHI—572
Middale Glory
7860—396—Jr2—305—610

SHEIK'S PLAYFUL OF MIDDALE
9953—525—G—894
9739—521—DDD—609
13898—743—AaA—610
1 P. R. Son.

LANGWATER GRANDEE
Sold 1936 for $6,000.
26 P. R. Sons, 24 A. R. Daughters.
1 over 800, 3 over 700, 8 over 600 lbs.
Wey Acres Grandee's Anda (GP '47)
18450—857—A—1095
19370—853—7yrs—365C—1095
Wey Acres Grandee's May (GP '47)
15834—714—Sr4—365C—1095
17087—766—5yrs—365C—1095
Wey Acres Grandee's Kara (GP '47-'48)
15814—705—Sr2—365C—1095
Wey Acres Grandee's Eve (VG '47)
15544—650—G—1094
Wey Acres Grandee's Peggy
14965—627—Sr4—365C—1095
Wey Acres Grandee's Connie
15739—624—Jr2—365—1095

WEY ACRES DONALD'S HONESTY
10708—577—G—1095
2 P. R. Sons, 1 A. R. Daughter.
Wey Acres Grandee's Honey (GP '47-G '48)
13333—545—Jr2—365—1092

AIYUKPA L. SHEIK
9 P. R. Sons, 19 A. R. Daughters.
1 over 700, 2 over 600 lbs.
Sheik's Playful of Middale
13898—743—AaA—610
Wandamere Wanda's Joan
10959—622—AAA—609
Louise's Queen of Wandamere
11333—542—AAA—610
Wandamere Janet
10275—541—E—949
Sheik's Buttercup of Middale
9717—531—A—730
Sheik's Dawning of Middale
10694—522—GG—945

ALMA'S PLAYMATE OF WANDAMERE
15211—729—EE—1095
10172—513—BBB—610
10102—484—AAA—610
1 A. R. Daughter.
Sheik's Playful of Middale
13898—743—AaA—610

LANGWATER MERRYMAKER
36 P. R. Sons, 34 A. R. Daughters.
2 over 700, 11 over 600 lbs.
Langwater Opaline
17427—763—8yrs—365—1095
Langwater Merry Queen
15489—705—AA—1095

LANGWATER COUNTRY BLOSSOM
15080—729—AA
Sold 1936 for $4,500
2 P. R. Sons, 5 A. R. Daughters.
Foremost Quaint Lady
16418—740—6yrs—365C—1095

DOUGLASTON LORD DONALD
5 P. R. Sons, 12 A. R. Daughters.
3 over 700, 4 over 600 lbs.
Wey Acres Donald's Fancy
14212—758—FF—1095
Douglaston Charlotte
15429—748—A—1095
Wey Acres Iowana
15548—712—A—1095

VALOR'S HONESTY
13846—636—E
16785—708—B
Sr. and Gr. Champion, Illinois State Fair, 1936.
1 P. R. Son, 1 A. R. Daughter.

AIYUKPA LEVITY-KING
10 P. R. sons, 12 A. R. daughters.
1 over 800, 4 over 700, 6 over 600 lbs.
Aiyukpa L. Blanche
18648—892—AA—1095
Aiyukpa L. Nancy
14044—770—A—1095
Aiyukpa L. Snowdrop
13016—737—A—1095

AIYUKPA SECRET CORONET
9540—539—GG—1095
1 P. R. Son, 3 A. R. Daughters.
Wethersfield Baroness
12671—664—C—1095

DON OF COAL CREEK
1 A. R. Daughter.
Alma's Playmate of Wandamere
15211—729—EE—1095

TRAVELER'S ALMA
Sr. and Gr. Champion
1-Graded Herd
1-Dairy Herd
Oregon State Fair, 1934
1-Cow, 5yrs and over
Oregon State Fair, 1933
1 A. R. Daughter.
Alma's Playmate of Wandamere
15211—729—EE—1095

First Prize Aged Bull at the 1941 Pacific International, Prince is out of Sheik's Playful of Middale, 743—AaA, and she in turn is sired by a grandson of both Shuttlewick Levity, former National Record cow out of a former National Record dam and of Golden Coronet of Jean Du Luth, another former National Record cow out of a former National Record dam.

Daughters of Prince have milked up to 60 lbs. a day on 2x milking with their second calves!

Today Middale offers two outstanding sons of Prince. One dropped March 16 out of Gold Bond's Connie, by Wandamere Gold Bond, on test with 112 lbs. fat in 66 days, 5yrs—2x; the other out of Grobania Julie, a daughter of Climax of Delphi Dell, 7993—396—Jr3—305—2x.

7 miles due north of Vancouver, Washington, on Main Pacific highway.

MIDDALE GUERNSEY DAIRY

Address: Route 7, Box 480, Vancouver, Washington.

ARTHUR S. MOULTON, Owner-Manager

Phone: Vancouver 7411-R-2

WE BRED OURSELVES A BULL — — PHIL

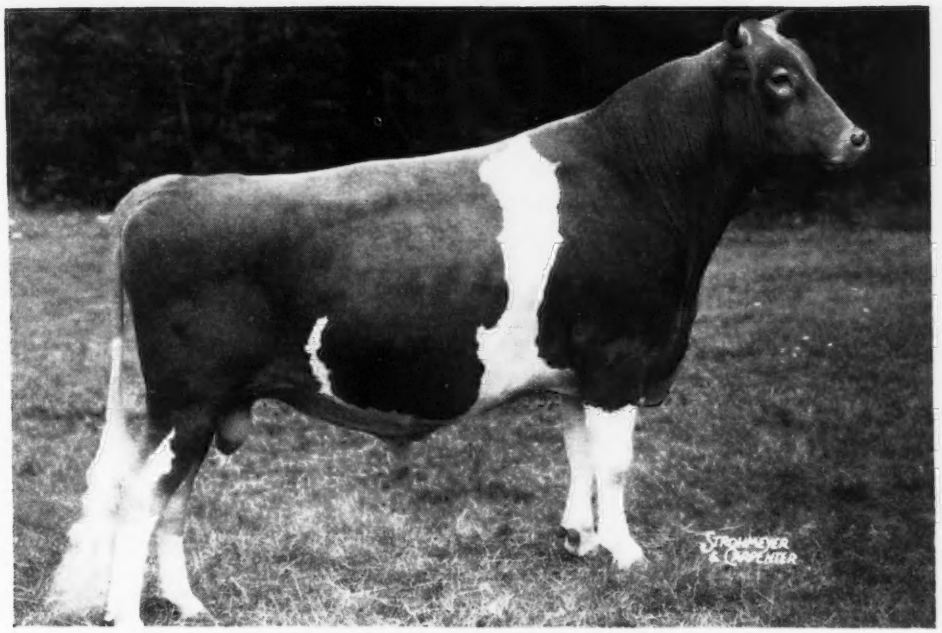

GREAT ELM ROYAL PHILOSOPHER

1st Bull, 2 Years and Under 3, Topsfield Fair, 1949.

2nd Bull, 2 Years and Under 3, Eastern States Exposition, 1949.

Sire: ARGILLA ROYAL PHILOSOPHER, $28,500, a son of Alfalfa Farm Philosopher, A. R. The 31 sons and daughters of Philosopher to sell in the Argilla Dispersal brought $96,300 or an average of $3,106.45. He is out of the great cow, Argilla Fair Palotterie 3d (see below).

HIS TWO NEAREST GRANDDAMS HAVE 9 RECORDS THAT AVERAGE 15967 POUNDS OF MILK AND 794 POUNDS OF FAT. TWO RECORDS ON TWICE-A-DAY (305 DAYS).

His Maternal Granddam

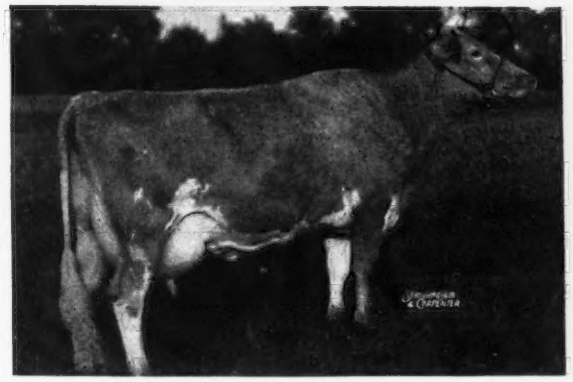

GAY FOLLY'S DONNA LOU
15834—786—DD, 16675—857—B, 18330—929—A
17141—839—8yrs—365C
14686—731—9yrs—365
5 records average 16533—828

His Paternal Granddam

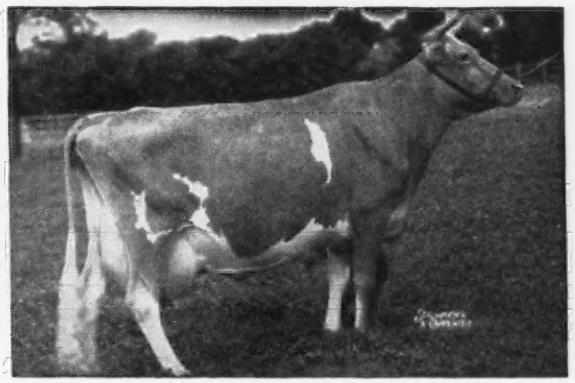

ARGILLA FAIR PALOTTERIE 3d
15900—810—CC
15907—823—A
14631—704—6yrs—305C—2x
14602—675—7yrs—305C—2x

Dam: GREAT ELM C. DONNA LOU, 14387—694—Jr2—365. A daughter of Groton House Caesar's Polinius, A. R., a son of Argilla Caesar, A. R., he by Aiyukpa L. Czar, A. R., and out of the great Palotterie of High Rock (10 A. R. records—4 over 900 lbs. fat—former Champion Fat Producer of the breed).

A ROYAL PHIL CALF FOR SALE → Selling

GREAT ELM C. GRENIDER

Born June 12, 1949

A son of Great Elm Royal Philosopher (see above) and out of Great Elm C. Glendie, 13134—695—Jr2, 13820—699—Sr3—365C (pending). A daughter of Groton House Caesar's Polinius, A. R. (see above) sire of many good daughters in our herd. They are the kind that breeders appreciate, the sort you'd pick as dams of herd bulls.

SEND FOR PRICE AND PEDIGREE ON GRENIDER.

"Quality does not cost . . . It pays"

T. B. ACCREDITED N. H. BANG'S ACCREDITED 275

GREAT ELM FARM

A. J. YOUNG, Proprietor

R. F. D. No. 3, Dover, New Hampshire

IN THE REINFELD FARMS DISPERSAL

Friday, November 4, 1949, at 12:30 E. S. T.

Eight miles east of Freehold, N. J., on Red Bank Road. The Molly Pitcher Hotel in Red Bank, 6 miles. The American Hotel in Freehold, 8 miles. The Stacy-Trent in Trenton, 40 miles.

McDonald Farms breeding has set the pace this year at auction.
Their breeding is strongly represented in this sale.

McDonald Farms Albill, in this sale with 16 daughters and one son, is one of the most promising young bulls in the breed.

There are 9 daughters of McDonald Farms Highlander. He is by Foremost Prediction out of Minada Misty Storrs, 714—AA, she granddam of McDonald Farms Hester, sold for $13,000 to Curtiss Candy Co.

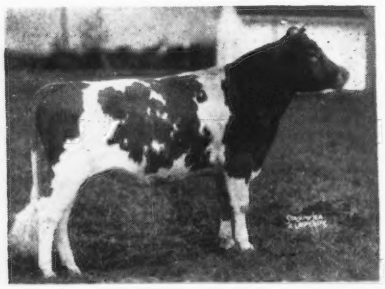

←—McDONALD FARMS ALBILL
Dropped: Feb. 4, 1945
Own brother to McDonald Farms Dairymaid, sold for $8,000 to Curtiss Candy Co.
Sire: MYHAVEN KING
Dam: McDONALD FARMS ALLEEN, 619—E, 703—AA, 3 A. R. daughters.

R. F.'S HIGHLANDER'S QUEENIE —→
Dropped: June 27, 1947
In calf, bred May 15 to Albill
Sire: McDONALD FARMS HIGHLANDER
Dam: BROOKLAWN MAID QUEEN, Classified Excellent '47. 14944—784—5yrs—365C.

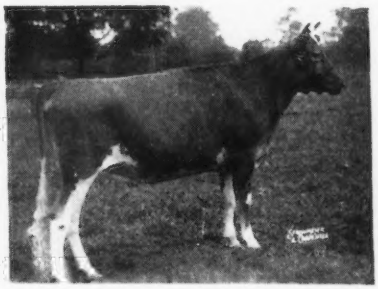

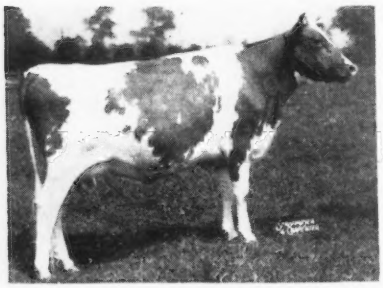

←—R. F.'S ALBILL'S DORIS
Dropped: March 22, 1947
Sire: McDONALD FARMS ALBILL
Dam: R. F.'S HARDWICK'S DOT, 490—Jr2C, she by Hardwick's Royal out of Coldspring's Romulus' Dotty, 14256—760—5yrs—365C.

R. F.'S HIGHLANDER'S HARRIET —→
Dropped: Dec. 12, 1946
Calved July 6, 1949. Sold open.
Sire: McDONALD FARMS HIGHLANDER
Dam: HORSE SHOE LA MIRIAM, 16476—771—BB (also in sale).

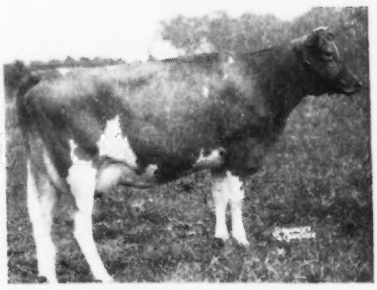

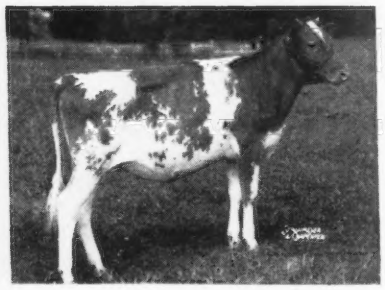

←—R. F.'S ALBILL'S MIRADA
Dropped: Nov. 11, 1948
Sire: McDONALD FARMS ALBILL
Dam: R. F.'s HIGHLANDER'S MARCELLA, 11317—645—Jr2—291 days, she also in sale. Her dam has 13665—675—GG, 15536—786—Jr3—365C.

R. F.'S MELODY JEWELER ——→
Dropped: Jan. 3, 1949
Sire: PINE MANOR KING MELODY MASTER
Dam: R. F.'S HIGHLANDER'S JEWEL, 13224—792—Jr2—365.
Next Dam: HARMONY HOLLOW JACQUELINE, ¶18796—1014—6yrsC.

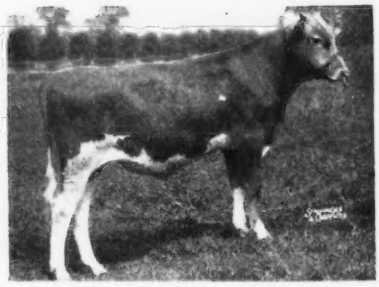

← R. F.'S KING'S JESTER
Dropped: Nov. 8, 1948
Sire: McDONALD FARMS ALBILL
Dam: R. F.'S JESTER'S ESSIE, 14710—700—GG, 18070—895—Sr3—365C, 18756—860—Sr4—365 (also in sale).

R. F.'S KING'S MELODY MASTER →
Dropped: April 23, 1949
Sire: PINE MANOR KING MELODY MASTER.
Dam: PINE MANOR GOLDEN DAPHNE, 14748—777—6yrs—365C.

Trains will be met and transportation arranged from Red Bank.
Phone: ANDY SHEPPARD, Manager, EATONTOWN 3-0885 or

The Pate Sales Co. - 2064 Lawrenceville Road - Trenton 8, N. J.

Sales Managers, Trenton, N. J. 2-7587

IN THE REINFELD FARMS DISPERSAL

Friday, November 4, 1949, at 12:30 E. S. T.

There will be offered a Most Select Herd of Guernseys Accredited and Certified, a few young calves Vaccinated. A Top Herd Sire in McDonald Farms Albill and Three Young Bulls. Twenty-five heifers and thirty-two cows, including the great cow Spar Hill Clematis, in prospect, a National Record Guernsey Cow; also, her daughter and granddaughter.

All cattle pictured on this and the opposite page are in the sale.

THE SALE OF THE YEAR. PLAN NOW TO ATTEND.

Possibly a National Record Cow: Bred August 16, to McDonald Farms Albill, and pronounced normal September 23 by Dr. James Deubler.

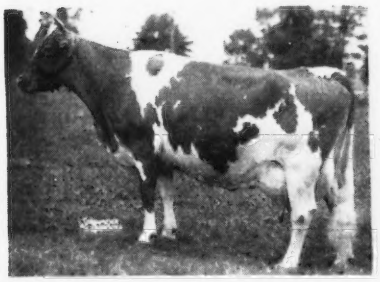

←— SPAR HILL CLEMATIS
Pictured Oct. 1, 1949
16046—815—Sr4C; on retest to Sept. 1, 21009—1093—7yrs—365 in 329 days.
Milked 60 lbs. Sept. 21.
Classified Very Good '47.

COLDSPRING'S ROMULUS' LADY——→
14469—716—Sr4—365
Dropped: Aug. 31, 1943. Due Oct. 21 to Pine Manor King Melody Master.
Sire: LANGWATER ROMULUS

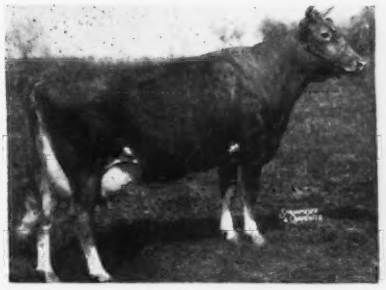

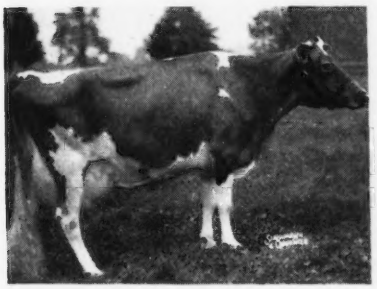

←— SPAR HILL LADY SLIPPER
11578—609—Sr2—365C
Dropped: Feb. 23, 1943
Sire: CORONATION KING'S HEIR, he sire of Spar Hill Clematis. Her dam has 544—GG; Next dam, 14906—785—AA.

GOODLEIGH ROMULUS SWEETSUM —→
Dropped: April 13, 1945
On test 48 days, 2007—92.
Sire: COLDSPRING'S ROMULUS COUNTRYMAN. Own brother to Coldspring's Romulus' Beauty.

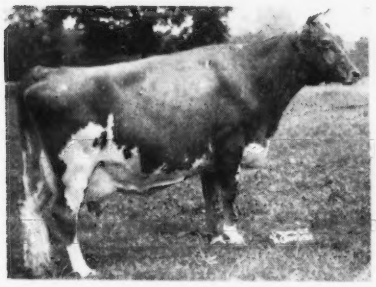

←—CONRAD'S PRINCESS VIRGINIA
Dropped: Aug. 12, 1943
On test 235 days, 9385—522—5yrs.
Bred to Albill.
Sire: RIEGELDALE EMORY'S CONRAD
Dam: MONARCH'S CAPRICE, 12661—697—GG.

HILL GIRT RANDAROSE ————→
14970—797—Sr4, 661—GG. 7 years old.
In calf May 6 to Pine Manor King Melody Master.
Dam of R. F.'s Highlander's Rita, 13300—783—Sr2 (also in sale).

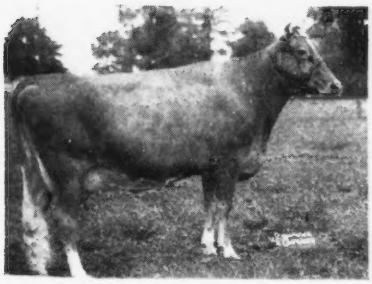

←—STERLINGOLD PRINCESS RITA
11063—551—Jr2—365
Dropped: July 23, 1945
Calved in August.
Bred Sept. 16 to Albill. Rita is by Normandy Levity Prince out of Foremost Rhoebe, sold for $2,700. She is out of Foremost Phoebe, she out of Foremost Icon and she out of Valor's Charity.

BROOKLANDWOOD G. MILKMAID——→
7 years old. In calf May 14 to Albill.
On test 235 days, 8921—397—6yrs.
Sire: LANGWATER GABRIEL
Dam: INDEPENDENCE MILKMAID, 9832—521—FF, 4 A. R. daughters.

For catalogs write

The Pate Sales Co. - 2064 Lawrenceville Road - Trenton 8, N. J.

Phone TRENTON 2-7587

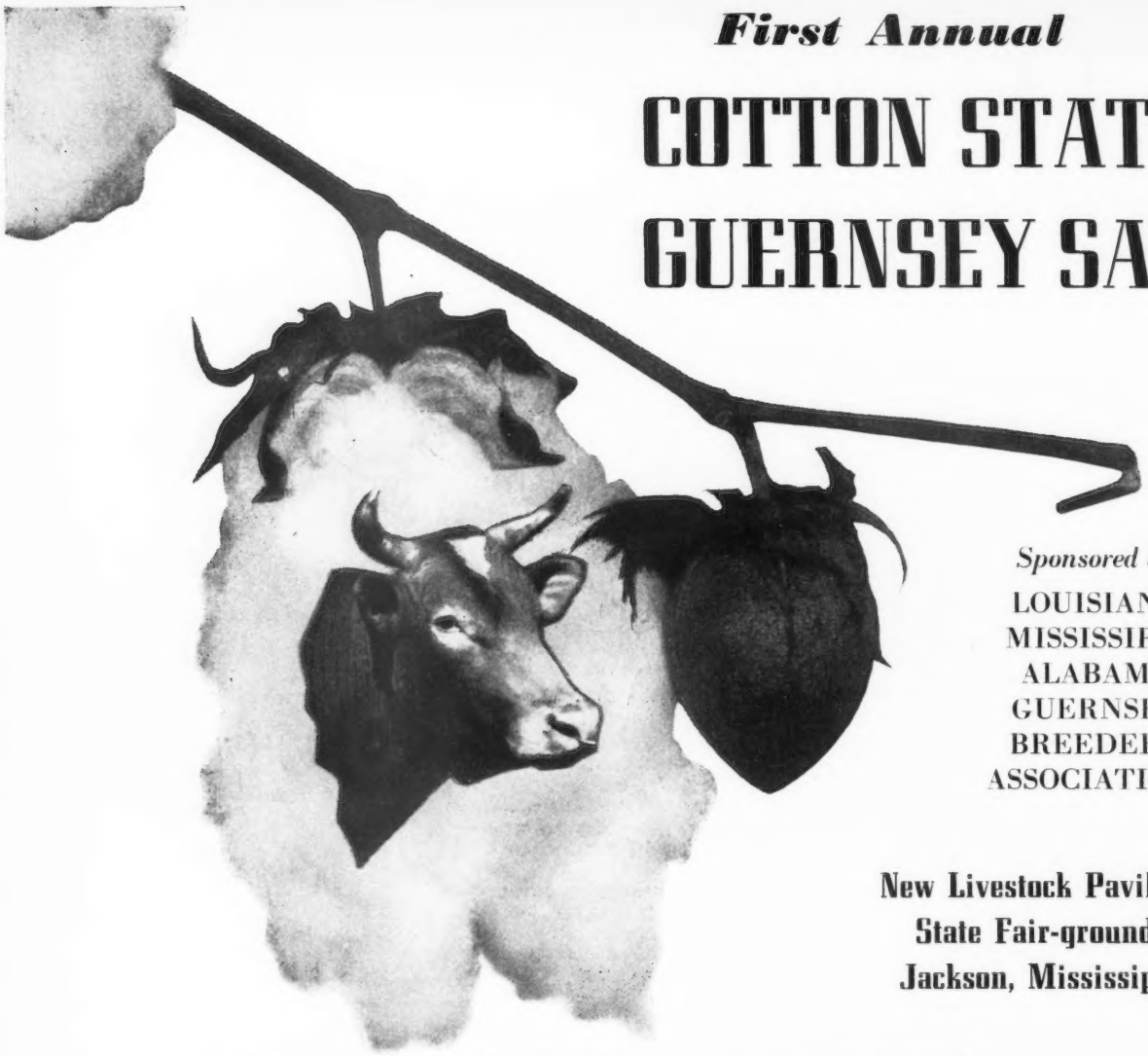

First Annual

COTTON STATES GUERNSEY SALE

Sponsored by

LOUISIANA
MISSISSIPPI
ALABAMA
GUERNSEY
BREEDERS'
ASSOCIATIONS

New Livestock Pavilion
State Fair-grounds
Jackson, Mississippi

November 14—Sale starts at 12:30 P. M.

SALE PARADE AND SOUTHERN FRIED CHICKEN — 7:30 P. M., NOVEMBER 13

45 HEAD — 25 CONSIGNORS — 8 STATES

Following is a list of consignors:

Arden Farm, Clemmons, North Carolina
Bayville Farms, Lynnhaven, Virginia
Callicott's Dairy Farm, Coldwater, Mississippi
Clear Springs Farm, Concord, North Carolina
Grapelawn, Burkeville, Virginia
Henslee Farms, Kingston Springs, Tennessee
KenVer Farm, Noblesville, Indiana
Klondike Farm, Elkin, North Carolina
Lynbeth Farm, Chattanooga, Tennessee
Maple Grove Farm, Brentwood, Tennessee
McDonald Farms, Cortland, New York
Mississippi State College, State College, Mississippi
Mo-La-Jac Farms, Dothan, Alabama
Ogledale Farm, Senatobia, Mississippi
Overhill Farm, Trussville, Alabama
Primrose Farm, Madison, Tennessee
Red Cross Farm, Winchester, Kentucky
James C. Rice, Fort Payne, Alabama
Riegeldale Farms, Trion, Georgia
Undulata Farms, Shelbyville, Kentucky
J. C. Sargeant, Jr., Birmingham, Alabama
W. R. & Stephen Vallot, Ville Platte, Louisiana
Walker's Cloverland Dairy, Alexandria, Louisiana
Walker Farms, Stoneville, Mississippi
William L. Bork Memorial Hospital, Chattanooga, Tennessee

ROBERT E. LEE HOTEL, *Sales Headquarters*
Good Plane & Train Connections

Write JIMMIE WALKER—WALKER FARMS, STONEVILLE, MISS., for catalogs and hotel reservations.

SELLING . . . 2 Choice Females

COTTON STATES GUERNSEY SALE

Jackson, Mississippi — Monday, Nov. 14

1 . . . HENSLEE FARMS REGAL COLLEEN . . . Born MAY 18, 1947. Bred April 6, 1949. Sire: REGAL HERITAGE. Dam: CONVENT'S K. COLA, 12267—616—Sr4C, a daughter of Gayhead's Klansman, A. R.

2 . . . HENSLEE FARMS RENOWN'S PRIDE . . . Born DECEMBER 18, 1948.

Her Sire

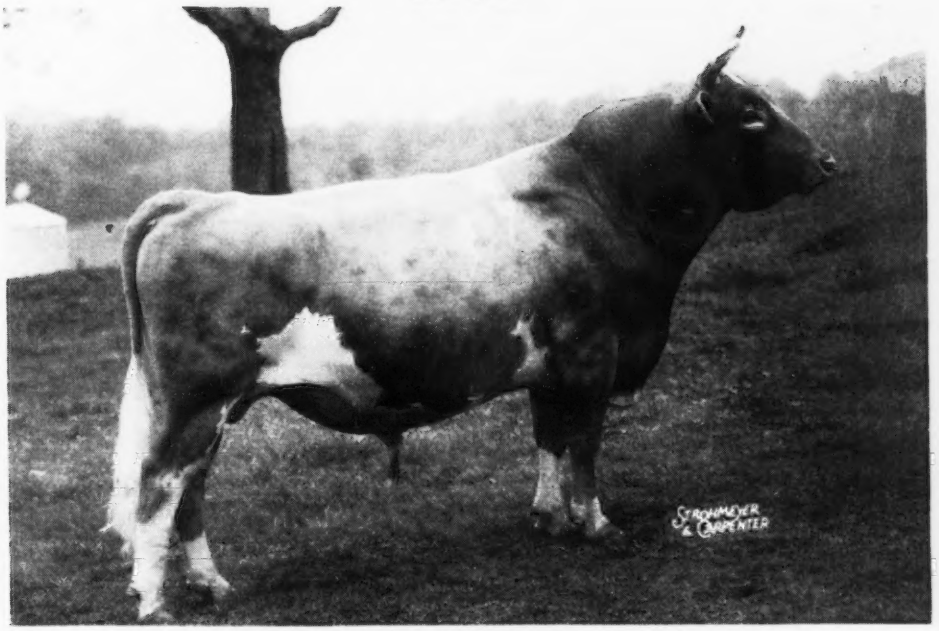

CAUMSETT RENOWN, A. R.

Sire: CAUMSETT DYNAMO, A. R.
A son of May Royal's Valor, A. R. out of Caumsett Ronda, 14935—661—G.

Dam: CAUMSETT GLORIA, 15190—718—DD (4 A. R. daughters). Traces to Gerar Pearl, 12825—608—A (4 A. R. sons, 6 A. R. daughters—5 with records over 750 lbs. fat). Renown is a full brother to Caumsett Ocean Glory, 20307—985—Sr4C, Class Leader 6th Place.

RENOWN'S PRIDE is out of Pride of Giant Spring Farm, a daughter of Guernsey Grove August.

GOLDEN GUERNSEY

HENSLEE FARMS - *Kingston Springs, Tennessee*

Located on Highway 70 — 16 miles west of Nashville

EDWARD B. HENSLEE, Owner DALE BAILEY, Herdsman FLOYD KRAUTER, Manager

Minnesota Guernsey Breeders' Association State Sale

STATE FAIR - GROUNDS - ST. PAUL, MINN.
OCTOBER 26, 1949

57 Entries from 33 Outstanding Minnesota Herds

Including Such Representatives as These:

SANFADAIR RAIDER

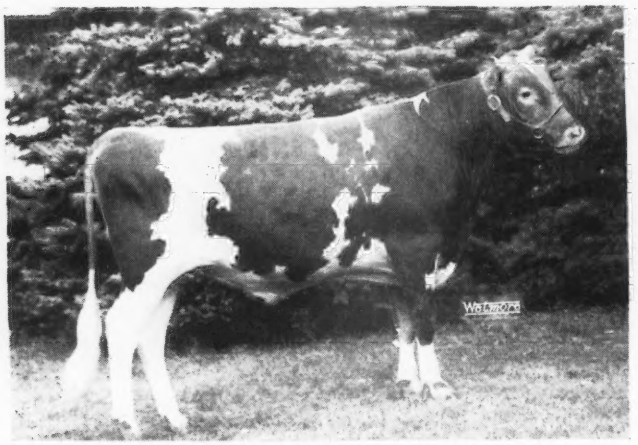

Junior Champion, Twin Cities Parish Show, 1949.
Sire: ST. JAMES LINDA'S RIPON
Dam: PINE KNOLL JANETTE
13891—600—5yrs—305C—2x

SPRUCE SHADOWS L. FREDERICK

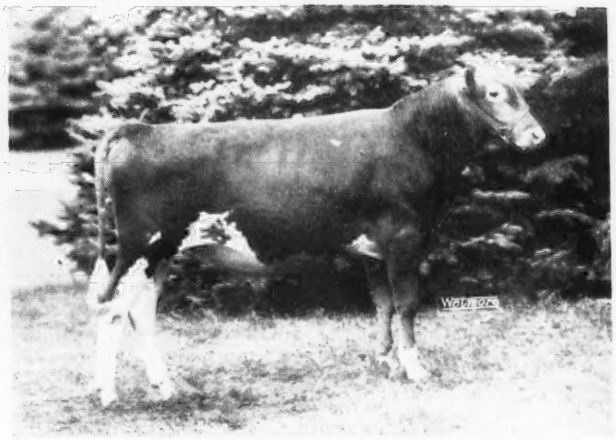

Born December 8, 1948
Sire: LANGWATER LIBERATOR
Dam: SPRUCE SHADOWS BONNY
A Langwater Michael daughter with 11167—560—Jr2C.

A Produce of Dam, 4th Minnesota, 1949

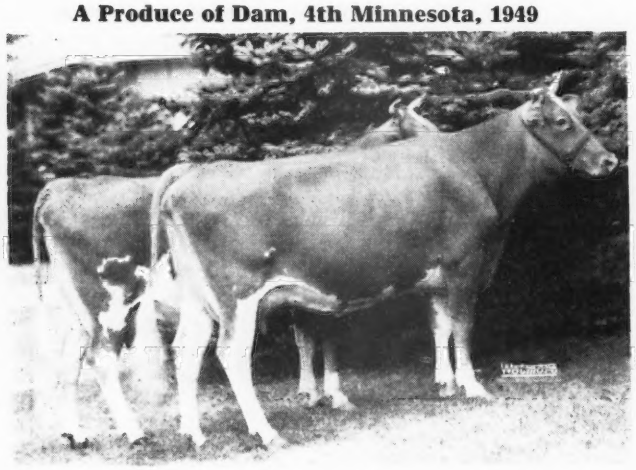

A four and five-year-old pair out of same dam.
Clover Glen Pride, by Boulder Bridge Golddrop, 444 lbs. fat in 235 days, D. H. I. A.
Clover Glen Topsy, by Boulder Bridge Tribute, Gr. Ch., Northeast Minnesota Parish Show and Carlton Co. Fair, 1949. 509 lbs. fat in 365 days as a Jr2.
Dam: DAISY PRIDE OF CLOVER GLEN
560 lbs. fat in 365C as a Jr4.

CLAREMORE GOLDEN BEAUTY

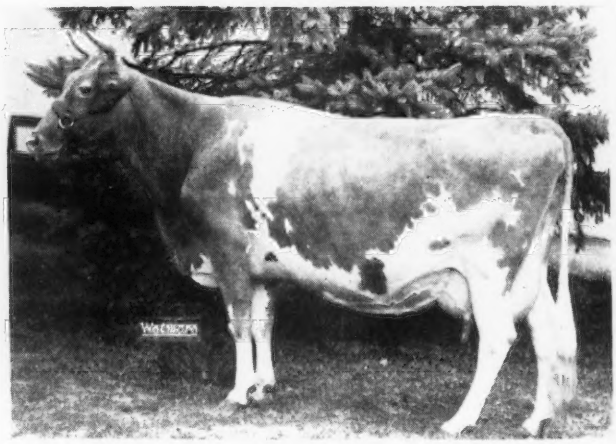

Grand Champion, Northeast Minnesota Parish Show and Best Uddered Cow in 1947 and 1948. 502 lbs. fat in 320 days, D. H. I. A.

For catalog and information, write

L. V. WILSON, Secretary, EXCELSIOR, MINNESOTA

Your Opportunity!!

GREEN CREST GUERNSEY DISPERSAL

HERD OF CARL STEINER—CANTON, OHIO

Wednesday, November 2, 1949 - 12:30 P. M.

40 HEAD—20 IN MILK—SOME WITH A. R. RECORDS—17 BRED AND OPEN HEIFERS

McDonald Farms King Lamont

Born JANUARY 24, 1946

His Sire: MYHAVEN KING
His Dam: McDONALD FARMS ALLEEN
11135—703—AA, 10325—619—E

A daughter of Foremost Prediction. Lamont has developed nicely since he topped the 1946 Ohio Guernsey Classic at $6,400. He now has 15 very promising daughters with beautiful udders. The oldest will soon be of breeding age.

His Full Sister

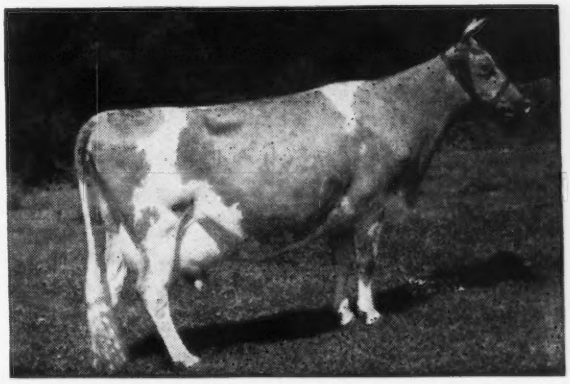

McDONALD FARMS DAIRYMAID ——▶
VG '47-'48
10290—603—G, 10450—599—AA, 11367—634—AA. Sold for $8,000. Dam of Curtiss Candy Levity Linda, sold for $2,600 in McDonald Sale.

A CHANCE TO BUY A TOP-BRED McDONALD FARMS BULL WITH A GROUP OF HIS DAUGHTERS

OTHER FEATURES

12 Daughters of O-KAY LEVITY DUVAUX

Their Paternal Grandsire

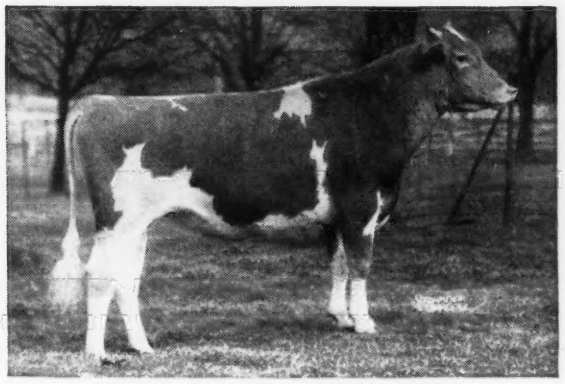

PINE MANOR LEVITY KING

A son of
◀—— PINE MANOR LEVITY KING
and
BALLYLIN ROSE, 14443—737—AA
Second Dam: BALLYLIN PRIMROSE
16740—681—A

Vera's Dimple of Steinalfa, 5 A. R. records average 11948—575, with her 2 months old bull calf by McDonald Farms King Lamont.

One of Ohio's Good Farm Herds

T. B. & Bang's Accredited **Sale to be held at the farm**

Write for catalog to

THE OHIO GUERNSEY BREEDERS' ASSOCIATION
Wooster, Ohio — Phone 747

A Proved Sire . . .

D. H. I. A. PROOF SHOWS THAT
MAJESTY'S FIRST 8 DAUGHTERS
INCREASED PRODUCTION OVER THEIR DAMS
+ 2461 lbs. milk and + 98 lbs. fat.

We believe you'll like his Get.
37 daughters of MAJESTY in our herd.

◀ *Wethersfield Majesty*

Sire: PINE MANOR CROWN MAJESTY, A. R.
Full brother to Crown Jewel, 14550—833—DD ($14,000).

Dam: ROBIN HILL VALERIANA
14006—748—AA
14174—822—A
A daughter of Wethersfield Bellarion, A. R.

Hidden Acres Majesty's Fay, fresh June 15, 1949, with second calf, in 102 days has 6112—328 on 2x milking.

The MAJESTYS are being bred to **McDonald Farms Ideal Laddie** (McDonald Farms Ideal—McDonald Farms Charming, 14015—743—AA, dam of McDonald Farms Educator, A. R., sire of Educator's Fun of The Glen, 14972—683—Sr4C, E '48, sold for $5,200).

BULL CALVES OF THIS BREEDING ARE FOR SALE

BANG'S FREE NO. 773-74-75 . . . T. B. ACCREDITED NO. 552672
Address correspondence to JOHN R. PILLSBURY, 65 NORTH MAIN STREET, FARMINGTON, Maine

Phillips Sales & Pedigree Service

GUERNSEY SPECIALISTS

●

Pedigrees of all kinds, for all purposes, at all times.

We have a complete Sales Service and can help you buy or sell at private treaty. Let us know your wants.

We offer our services for Dispersal, Reduction or Consignment Sales and can take care of all the details connected with your sale for you. If you are thinking of a sale, let us discuss it with you.

●

E. C. PHILLIPS
Phone 8713, Box 494, Waukesha, Wis.

My 8-year-old son

cannot write a very good letter, but he does the best he can. Do you do the best you can as to the writing or typing itself, as well as type of stationery you use? You should see our samples of Outstanding Guernsey Stationery. You may, by dropping us a card asking for specimens and prices.

TRANSCRIPT PRINTING COMPANY
Printers of the Journal
PETERBOROUGH, N. H.

LAUREL LOCKS GUERNSEYS

Congratulate

RICHARD P. MAULE, QUARRYVILLE, PA.

on the purchase of

LAUREL LOCKS JIBE

DONNELL MARSHALL MILLER C. LONG

POTTSTOWN, PENNSYLVANIA

CLASS LEADERS CLOSE-UP ON BOTH SIDES OF HIS PEDIGREE

Meadow-Gold R. Peerless

Born: JUNE 28, 1946

A Maternal Sister

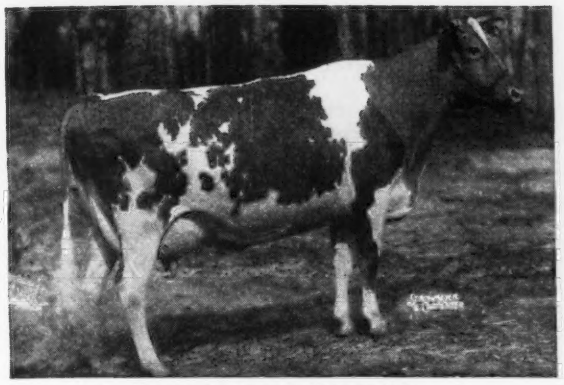

MEADOW-GOLD PRUDENCE
18037—1017—6yrs—365C
Class Leader 7th Place
E '48

His Maternal Granddam's Half-Sister

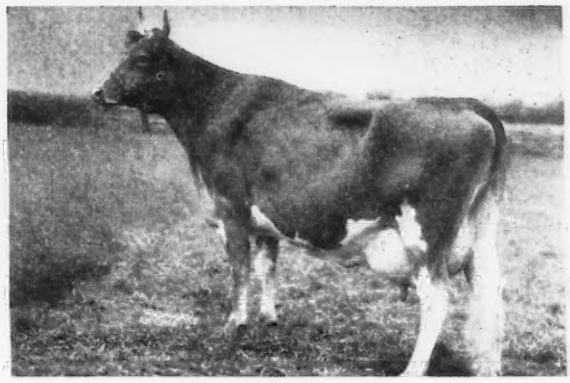

HOMINY HILL ALICE
16707—817—Jr2—365C
Class Leader 10th Place
VG '48

PEERLESS is by Hominy Hill Rex, A. R. His sons are now available. We feel confident you will like the PEERLESS Get. Plan a visit to the farm.

ROSEMONT FARM GOLDEN GUERNSEY **Caledonia, Michigan** E. W. RUEHS, Owner

---

BEACH ROAD FARMS
BIRMINGHAM, MICHIGAN

CHAR-LANE FARM
VASSAR, MICHIGAN

COLBY DALE FARMS
ROMEO, MICHIGAN

GRAFCO FARMS
IMLAY CITY, MICHIGAN

KINGSBURY FARMS
LAPEER, MICHIGAN

KNOLLNOOK FARMS
GRAND BLANC, MICHIGAN

PREMIER FARMS
ROCHESTER, MICHIGAN

THORNGOLD FARMS
METAMORA, MICHIGAN

VEL MAR FARMS
CAPAC, MICHIGAN

WOODVIEW FARM
DRYDEN, MICHIGAN

For "Good Guernseys" *Visit...*

"Thumb District" *of* Michigan

THE RULE OF THE THUMB IS PROGRESS

The Thumb District has another good crop this year and that means these good Guernseys of ours are going to look as they should when you come to see them these coming months.

If you are in need of foundation females, just more milk, or herd sires, the Thumb herds can provide them.

We were indeed sorry to see the Rheaume's herd dispersed, but the interest in their cattle gladened our hearts.

STUB COLE, Secretary

THE WELCOME MAT IS OUT

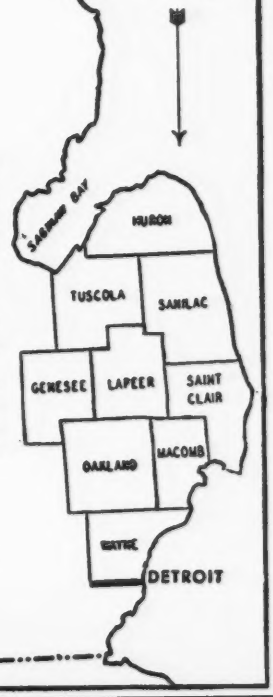

PROVED INHERITANCE

Today . . . In our herd we have
15 Daughters
20 Granddaughters

Coronation Rex

Cow Families

Today . . . In our herd we have 3
outstanding cow families
THE BLANCH FAMILY
THE ALICE FAMILY
THE QUEEN FAMILY

Plan to visit the herd and see these 3 Top Cow Families

PRODUCTION

Listed below are a few of the more recent records completed in our herd.

	MILK	FAT	AGE
1. *Cowham Farm Emory's Blanch	18110	1005	Sr4
2. Beauty's Star Fern	16470	914	7yrs
3. Cowham Farm Emory's Dawn	15680	822	Jr3C
4. Cowham Farm Emory's Pamela	15258	817	Jr4
5. Abbie's Snowdrop of Cowham Farm	18813	800	7yrs
6. Cowham Farm La Noce's Blanch S.	14434	760	Sr3
7. Cowham Farm's Ultra Abbie	14215	749	Jr4C
8. Rex's Alice of Cowham Farm	16713	741	A
9. *Cowham Farm's Emolea	14076	735	Jr3—305C—3x
10. *Cowham Farm Prince's Felicia	13475	733	Sr4—305C—3x
11. Cowham Farm King's Anita	14100	728	Sr3C
12. Cowham Farm Emory's Lela	14739	701	Sr3—305—3x

***3 Class Leaders**

Bulls rich in proved CORONATION REX blood
out of high record A. R. cows.

FEDERAL ACCREDITED HERD NO. 552508 . . . STATE BANG'S FREE NO. 67

COWHAM FARM ★ Jackson, Michigan

C. F. COWHAM, 407 S. BROWN ST., JACKSON, MICHIGAN

CONSIGNED . . . **MICHIGAN FALL SALE, Wolverine Sales Barn, WILLIAMSTON, MICHIGAN, FRIDAY, OCTOBER 21**

One Bred Just Like Candy Girl

IN THE SALE . . . BRADFORD'S FRANCES, 7525—431—Sr2—HIR—339 days. Still on test. This one is bred like Bradford's Candy Girl, $2,500, E '48, 2nd 4 years and under 5, N. G. S., 1948, being sired by Cesor Beauty Maxim that also sired Bradford's Quince's Max, $3,500, to Artificial Breeding Association. In fact, the bottom lines all go back to the Bradford's Ola cow, 11176—499—AHI—2x, and a great brood cow.

LOOK FOR FRANCES . . . SHE IS A TOP YOUNG A. R. COW.

BRADFORD FARM · Alma, Michigan

T. B. ACCREDITED NO. 541552 . . . BANG'S FREE CERTIFICATE NO. 7611
FRED AND R. D. BRADFORD AND SON, Owners

From the Poinsetta Family . . .

McDonald Farms Gov Leonard

Born: AUGUST 24, 1946

His Dam

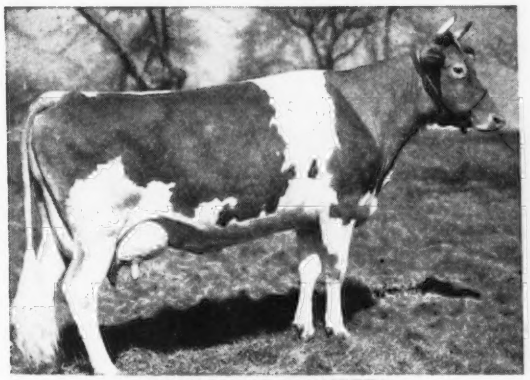

ROSEMOUNT POINSETTA
12800—660—GG, 14448—756—DD
A granddaughter of Langwater Country Gentleman, A. R., and traces to the Bella family—one of the good foundation families at Florham Farm. McDonald Farms Heritor comes from this Poinsetta family.

A Paternal Sister

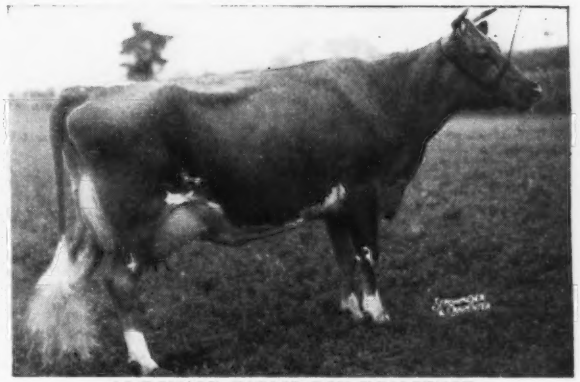

McDONALD FARMS GOV INNOCENCE
13491—576—Jr3C
15522—691—Jr4C
Top female Guernsey Sale, 1947. 1st prize 3-year-old, National Guernsey Show, 1947.
VG '47-'48

GOV LEONARD is by McDonald Farms Governor—a son of Foremost Prediction, A. R.—**the breed's leading sire of 700 pound fat daughters and Excellent daughters.**
His sons out of our best cows are now for sale.

SPRINGHILL FARM · Niles, Michigan

KNUTH BROS.

FLYING HORSE MASTER'S MONARCH, A. R.

by Flying Horse Bandmaster and out of Flying Horse Royal Rose, 15059—853—Jr2—365C—1095, Class Leader, 22558—1154—5yrs—365C—1050, National Record, is transmitting that great production inheritance on to his sons and daughters.

A check on 7 of his daughters, 6 freshening as Jr2-year-olds and as a Sr. Yearling shows an average of 9614 lbs. milk—455 lbs. fat in 273 days, and they are still making 1½ lbs. fat daily.

We have a few choice bull calves available that are bred the same way.

Let this production inheritance go to work for you through a son of Monarch out of a high record cow.

COLBY DALE FARMS
ROMEO, MICHIGAN

HOWARD H. COLBY, Owner
C. L. COLE, Manager

CROASDAILE CONSIGNS TO THE RIEGELDALE SALE October 28, 1949

Croasdaile Prinsess Valerie

Born: AUGUST 5, 1947. Due in January to services of

CROASDAILE MAXIM'S DIAMOND
(Quail Roost Maxim's Majesty, A. R.—Croasdaile's Valor's Dianna, 14713—701—EE)

THEIR DAMS ARE PATERNAL SISTERS TO VALERIE'S DAM

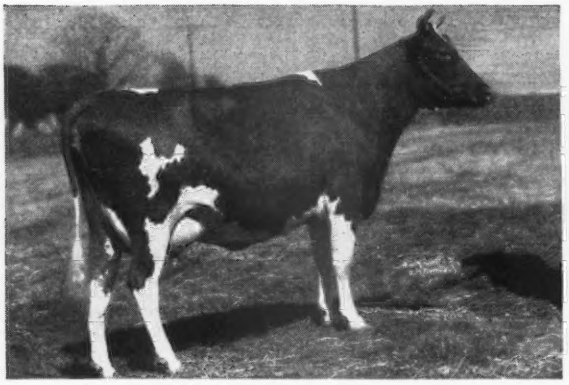

CROASDAILE'S PRINCESS FRONIE ($2,400)
9516—519—Jr4—365C
11594—610—6yrs—365C (pending)
1 A. R. daughter, Croasdaile's Invasion's Fern, 10246—536—Jr2—365.

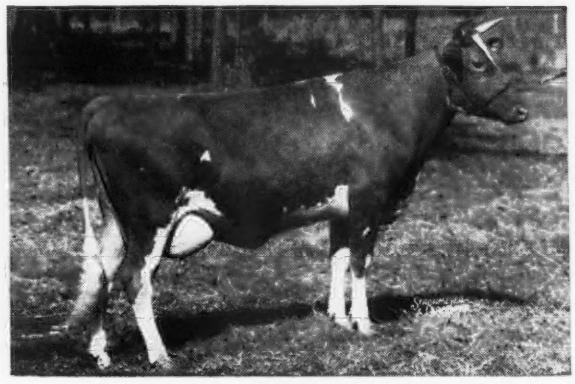

CROASDAILE'S PRINCESS POLLY ($1,900)
8649—551—GG
9071—586—E
9686—621—5yrs—365C

VALERIE is by QUAIL ROOST CROWN PRINCE, A. R., out of Croasdaile's Maxim's Vivian, 9733—504—6yrs—365C. A daughter of Quail Roost Maxim's Majesty, A. R.
VALERIE is a good one and would like lots of consideration.

FEDERAL ACCREDITED FOR T. B. 536333 . . . CERTIFIED BANG'S NO. 156

CROASDAILE FARMS • Route No. 2, Durham, North Carolina

JOHN SPRUNT HILL, Owner D. E. TOWNSEND, Manager

Guilford County Guernsey Breeders' Association

Consigned . . .

Riegeldale Sale, Trion, Georgia - Friday, October 28

IN THE SALE . . . Riegeldale Ben's Becky . . . Born: Feb. 26, 1946, 9802—516—Jr2. A daughter of Riegeldale Illustrious Benjamin, A. R., out of Riegeldale McK. Becky, 11505—566—7yrs, 10411—569—DD, VG '47-'48, (sold for $2,000). McK. Becky is by Green Meads Coronation King, out of Bournedale Viscountess, 14397—736—AA, E '48.

ALSO SELLING . . . Clear Springs' Majesty's Gaity . . . Born: May 25, 1947. A daughter of Riegeldale Emory's Majesty, A. R. (herd sire at Clear Springs Farm) and out of Fairlawn Maxim's Gay Girl, 8457—466—G, a daughter of Quail Roost Rose Maxim, A. R.

BOTH WILL BE FRESH

GOLDEN GUERNSEY

ARLO FARMS . Greensboro, North Carolina

T. B. ACCREDITED 540442 . . . BANG'S FREE N. C. 729

L. B. GALLIMORE, Owner

Sikco Farms

MAXIMS

Greensboro, North Carolina

Consign . . . 3 HEAD

17th VIRGINIA STATE SALE

ATLANTIC RURAL EXPOSITION GROUNDS

Richmond, Virginia, Friday, October 21, 1949

A Choice Bull . . .

SIKCO MAXIM'S MAJESTY

Born JULY 7, 1947

Also Consigned . . . A Bred Heifer

SIKCO M. MAXIM'S JENNIE

Born JUNE 24, 1947

Dam: FAIRLAWN HERITOR'S JENNIE, 8008—437—Jr2—305C—3x

Jennie—the bred heifer we are consigning is bred to the bull—Sikco Maxim's Majesty—that is in the sale.

His Dam

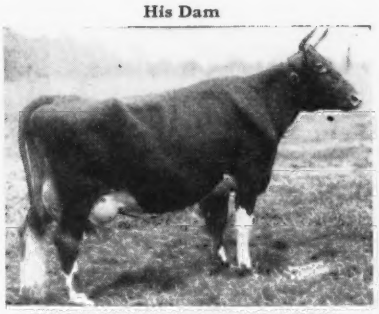

FAIRLAWN MAXIM'S FELICITY
12887—663—Jr4—365
N. C. State Champion, 1946
A daughter of Quail Roost Rose Maxim, A. R. ($11,000).

GOLDEN GUERNSEY

Jennie's Maternal Granddam

FAIRLAWN MAXIM'S HESTER
8540—504—G

Also Consigned . . . A Choice Heifer . . . SIKCO MAXIM'S SUE

Born March 11, 1948. Dam: Sik-Co Lucky Scarlet, 12104—580—5yrs—305C—3x, a double granddaughter of Quail Roost Lucky Strike, A. R. Sue was bred August 8, 1949, to Sikco Golden Maxim.

ALL 3 of the animals consigned are by Clear Springs' Majesty's Maxim (Riegeldale Emory's Majesty—Clear Springs' Elizabeth, 751—FF, 790—6yrs).

DR. T. EDGAR SIKES, Owner — A. N. DUNLOP, Manager — CLAY HOLLERS, Herdsman

RIEGELDALE SALE

47 Head

RIEGELDALE FARMS, TRION, GEORGIA
Friday, October 28, 1949 — 1:00 P. M.

5 Bulls + 20 Cows + 18 Bred Heifers + 4 Open Heifers

Consignments from leading herds in the East.

Four of the cows are shown below. They should suit anyone.

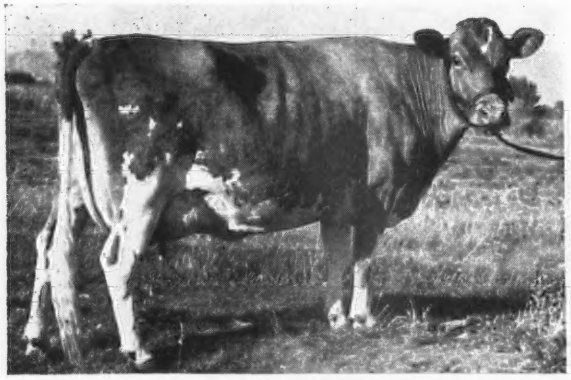

POLAIDA NONA

14893—632—4yrs—D.H.I.A.

2nd, 4 Yrs., P.I.E. 1948, Res. Ch. and Best Udder, Western Idaho State Fair, 1949. Classified Excellent '49.

Dropped: October 15, 1943

Bred: September 10, 1949

Sire: RIEGELDALE EMORY'S COMMANDANT, P. R.

Dam: POLAIDA CHERRY'S BLOOM

We are proud to offer her. See her at Waterloo and Indiana before the sale. Consigned by LEE CHIPMAN, BOISE, IDAHO.

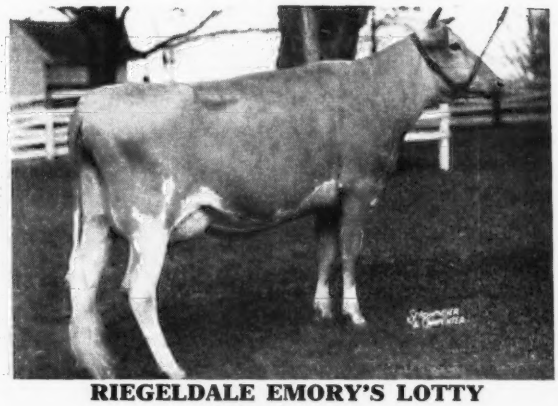

RIEGELDALE EMORY'S LOTTY

10094—548—Jr2

Dropped: January 23, 1946

Fresh: September 1, 1949

Sire: RIEGELDALE MELBA'S EMORY

Dam: RIEGELDALE KING'S CHARLENE
12462—685—5yrs, by Riegeldale Coronation King out of a daughter of Green Meads Coronation King.

Emory and Riegeldale Coronation King are two of the most popular bulls alive today, and this cow traces six times to Green Meadow Coronation King.

Consigned by RIEGELDALE FARMS, TRION, GEORGIA.

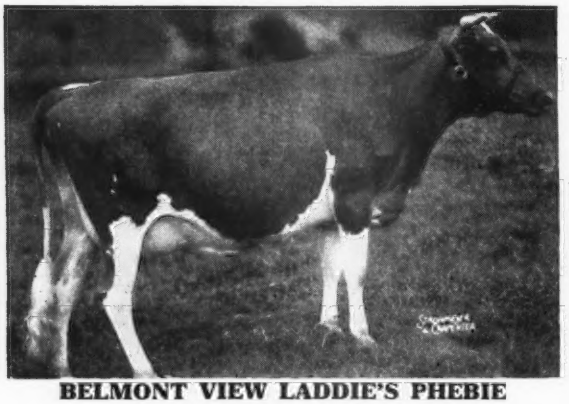

BELMONT VIEW LADDIE'S PHEBIE

9900—540—Sr2—365C (pending)

Dropped: November 23, 1945.

Will be just fresh.

Sire: RIEGELDALE EMORY'S LADDIE, A. R. (He is of the Christine family).

Dam: ELECTRIC CITY NANCY
by Appin's Invader, P. R.

Consigned by A. B. SLAGLE, BELMONT VIEW FARM, FRANKLIN, N. C.

RED CROSS MAXIM'S JANETTE

12440—654—Jr4 (pending)

Dropped: May 31, 1944

Will be fresh before sale.

Sire: QUAIL ROOST MAXIM'S TUFFY

Dam: FARMHILL R. JANIS
10580—500—AA. Full sister to Farmhill R. Jeannine, 20769—900—D¶ (former Class Leader), by Green Meadow Royal. (An especially attractive Maxim—Green Meadow Cross.)

Consigned by EDWARD PRUETT, RED CROSS FARM, WINCHESTER, KENTUCKY.

FOR CATALOGS AND INFORMATION WRITE

The LOUIS McL. MERRYMAN & SONS, Inc. - Sparks, Maryland

Telephone: Cockeysville 57

FAIRLAWN ACTOR'S MAJESTY

DORAL FARM

GREEN MEADOW — CORONATION

Guernseys

CORONATION ROSE KING

Doral M. Idel

Born: NOVEMBER 28, 1948

She's In . . . The RIEGELDALE SALE, Trion, Georgia, Friday, Oct. 28

Her Paternal Granddam

RIEGELDALE EMORY'S CHARLOTTE
10344—571—GG
12512—651—C
Sold privately for $14,000.
2nd Dam: DOUGLASTON BARONESS DARLING
15755—707—AA
Sold for $8,800.
Resold for $7,200 at 10 years of age.
3rd Dam: DOUGLASTON KING'S CHARLOTTE
15228—828—Sr2—365C, Class Leader 4th Place
19751—988—AA
Sold for $11,000.
Dam of GARDENVILLE CORONATION KING, $45,000.

Her Sire

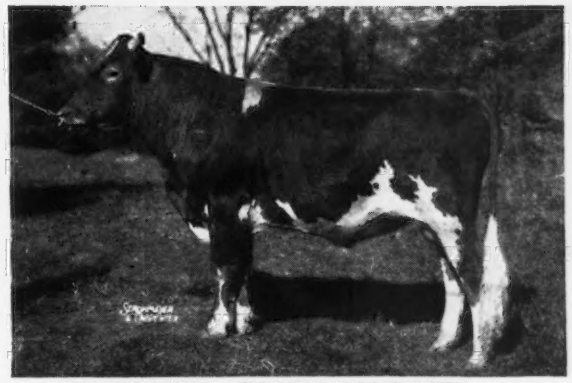

FAIRLAWN ACTOR'S MAJESTY
His Sire: FAIRLAWN PEERLESS ACTOR, A. R.
More Excellent 2-year-old daughters than any Guernsey bull.
Sire: GREEN MEADOW PEERLESS, A. R.
Dam: BRIGHT LAD'S ACTRESS
11915—584—G
19146—980—Jr4—365
Class Leader 3rd Place
Classified Excellent '47.
Dam of Fairlawn Hornet's Actorine, 11962—638—Jr2—365C, classified Very Good '47-Excellent '48.

FAIRLAWN CALENDAR →
Classified Very Good '48
9751—528—Sr2
16558—838—5yrsC
15102—776—6yrs—2x
*17458—925—8yrs—2x
*Second highest record ever made on 2x milking. She and her full sister were First Produce of Dam, National, 1941.

Her Maternal Granddam

DORAL M. IDEL is by Fairlawn Actor's Majesty (see above) out of Fairlawn H. Idalade, 11708—525—Jr2C, a daughter of Fairlawn Calendar, A. R. (see above).

DORAL FARM • Roxbury Road, Stamford, Conn.

A. L. KASKEL, Owner — CARL ERICKSON, Herdsman — O. S. COOK, Manager

Eskdale Farms

Mr. and Mrs. John R. Kimberly
Owners

CONSIGN TO THE

RIEGELDALE SALE
October 28
1949

◆ ◆ ◆

NEENAH, WISCONSIN

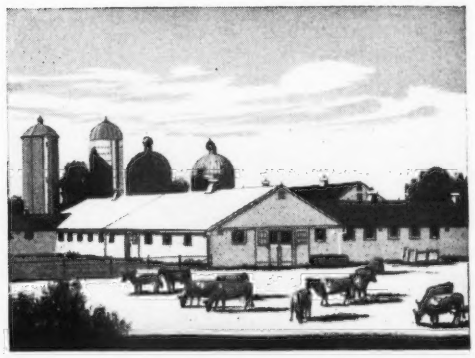

Laurel Heaney, Manager
Paul Porter, Herdsman

TRYON, NORTH CAROLINA

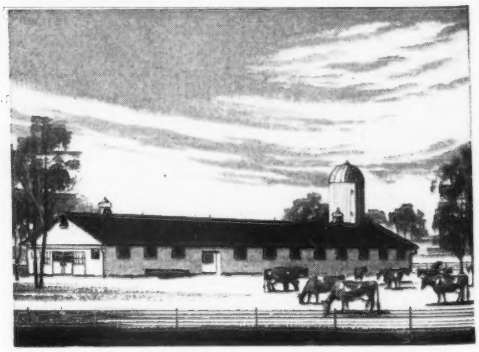

Gaden Corpening, Manager
Wm. Bryson, Herdsman

A SON AND A DAUGHTER OF
Riegeldale Conqueror's Baron

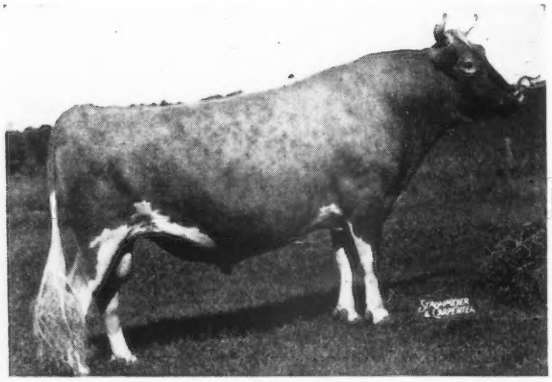

Baron has 29 daughters in our herd. Two have freshened and several more will freshen this year—

Eskdale Baron's Pride
10568—452—Jr2—365—274 days

Eskdale Baron's Delores
7812—431—Jr2C (pending)

His Son—
ESKDALE MAXIM BARON'S KING
Born: November 10, 1947
is out of
BASQUAERIE GAY ROSALIND

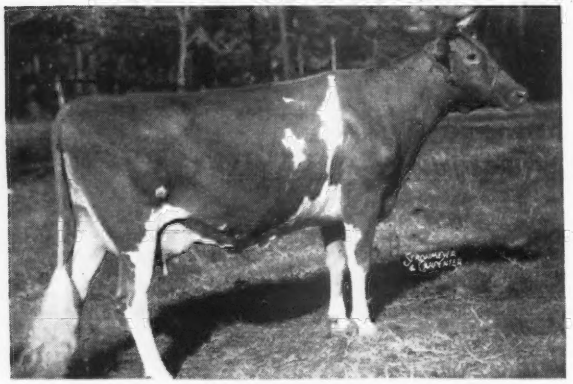

12037—683—Sr4—365C (pending)
Her Sire: Green Meads Gay Defender, A. R.
Her Dam: Thatch Meadow Rosalie
10845—553—G, 12142—657—AA

His Daughter—
ESKDALE BARON'S JOY
Born: June 27, 1948

Joy's Dam—Fanning Field's Maxim Nancy, is now on test 2050—82—Jr4—3x in 46 days. Nancy is a daughter of Fanning Fields' Joy, 15205—718—Sr4C, that sold for $2,000 in the 1948 Riegeldale Sale.

GOLDEN GUERNSEY

Bang's Free Certified — T. B. Accredited

BELMONT VIEW FARM consigns...

Riegeldale Sale, Trion, Ga., Friday, October 28

2 Daughters of Riegeldale Emory's Laddie, A. R.

1 . . . BELMONT VIEW PARALEE . . . Born: NOVEMBER 17, 1944.
8286—401—Jr2—365C—2x
10776—540—Sr3—365C (pending)
Dam: BARBARA'S ELLEN, 11322—495—12yrsC.
A daughter of Foremost of Milton Lodge.

2 . . . BELMONT VIEW LADDIE'S PHEBIE . . . Born: NOVEMBER 23, 1945
6512—347—Sr2—226 days. Still on test.
Dam: ELECTRIC CITY NANCY, a daughter of Appin's Invader, a son of Fern's Raider of Appin, A. R. sire of many outstanding brood cows at Appin Farm.

BOTH PARALEE and PHEBIE are by **Riegeldale Emory's Laddie, A. R.,** that is by Riegeldale Melba's Emory ($30,000) and out of Riegeldale Illustrious Primrose, 12946—680—DD, by Bournedale Illustrious, A. R.

BELMONT VIEW FARM - Franklin, North Carolina

FEDERAL ACCREDITED HERD NO. 550239 . . . STATE BANG'S FREE NO. 309

JESS SHOPE, Manager — A. B. SLAGLE, Owner — HARRY STOUDEMIRE, Herdsman

For Sale

This EXCELLENT Cow

Buy her at your price—RIEGELDALE SALE—OCTOBER 28

Polaida Nona

D.H.I.A. Record—14893—632 as a 4-year-old—305 days—2x.
Now on A. R. test.
Classification—Excellent 1949.

LEE CHIPMAN • LILLEE FARM • BOISE, IDAHO

DON'T MISS THIS PAIR - - - TWO HIGH CLASS COWS . . .

CONSIGNED . . . **RIEGELDALE SALE, TRION, GEORGIA, FRIDAY, OCTOBER 28.**

1 . . . RESOLUTE'S MAXIM'S PERFECTION . . . Born: AUGUST 12, 1944.

9369—469—Jr2C

Sire: RIEGELDALE EMORY'S RESOLUTE, A. R. A son of Riegeldale Melba's Emory, A. R. ($30,000) out of Resolute's Countess, 12352—700—A (1 A. R. son, 6 A. R. daughters). Traces to the Melba and Countess families.

Dam: MAXIM OF BURKEVILLE'S ADA, 9968—528—C, a daughter of Maxim of Burkeville, A. R.

Perfection is due about Nov. 16 to McDonald Farms Steadfast Emory ($7,500), a son of McDonald Farms Steadfast, out of McDonald Farms Gov Innocence, A. R. Top priced female, Guernsey Sale, 1947. 1st Prize 3-Year-Old, National.

2 . . . COMET'S FRANCES OF SKUGGEK . . . Born: NOVEMBER 28, 1942.

17164—817—5yrs. Will be fresh.

Sire: RIEGELDALE EMORY'S COMET, A. R., out of Maxie's Cherry Girl, that is by Quail Roost Maximum and out of Leader's Cherry Girl, 492—G, 2nd Prize 3-Year-Old, Md., 1937.

GOLDEN GUERNSEY

T. B. ACCREDITED
BANG'S FREE

Burkeville Guernsey Farm, Burkeville, Virginia
LESLIE BOSWELL, Owner
(2½ miles out on Highway 360)

This is the first MEDFORD daughter to be sold from SKY BROOK

CONSIGNED

RIEGELDALE SALE, TRION, GEORGIA, FRIDAY, Oct. 28

SKY BROOK MEDFORD'S PET . . . Born: August 12, 1947. Due: November 3, 1949. Sire: Quail Roost Maxim's Medford, A. R.—son of High Point Prince Maxim, A. R. Dam: Maxim's Peggy of Grassy Grove, 10269—531—G, 12876—687—Jr4C, 12092—647—5yrsC, VG '48, a daughter of Rose Maxim, A. R.

MEDFORD'S PET is bred to Sky Brook Medford's King Harry, A. R., a son of Quail Roost Maxim's Medford, A. R., out of Gippy Princess Dorinda, 13970—813—A.

GOLDEN GUERNSEY

SKY BROOK FARMS - ***Hendersonville, North Carolina***
H. R. PLAYFORD, Owner
G. D. WHITE, Manager

FAIRLAWN GUERNSEYS

Consigned to the

RIEGELDALE SALE

Trion, Georgia - October 28, 1949

Fairlawn Actor's Valor

Born: DECEMBER 17, 1948

Himself

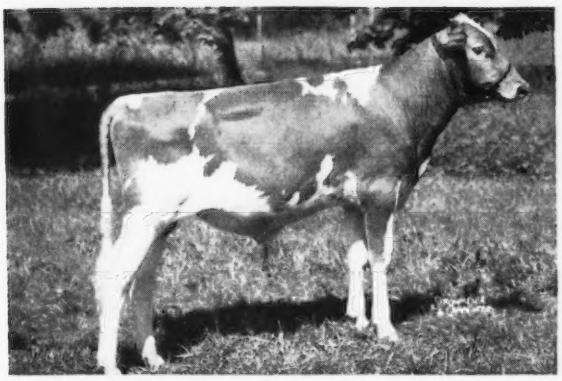

Sire: FAIRLAWN PEERLESS ACTOR. (A son topped the Ohio Classic at $9,500).
Dam: RIEGELDALE EMORY'S CHARLOTTE. Classified Very Good '47-'48, 12512—651—Jr4. On retest with 10222—502—8yrs—234 days. A daughter of Douglaston Baroness Darling and by Riegeldale Melba's Emory.

VALOR is a real dairy calf and is a full brother to Fairlawn Actor's Majesty at Doral Farm, Stamford, Conn., where he is doing a great job. Valor is also ¾ brother to Fairlawn Performer's Valiant at Newman Cheek's farm in Nashville, Tenn. Also a splendid individual.

Also consigned: *Fairlawn Honey*

Born: MARCH 6, 1948

Herself

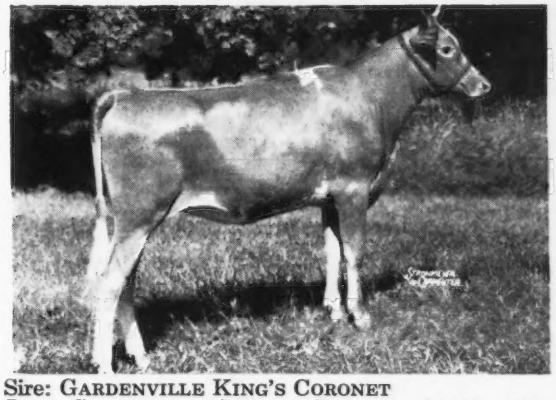

Sire: GARDENVILLE KING'S CORONET
Dam: GARDENVILLE MELODY DARLING, 10608—548—Jr2—365C—1095. On retest with 4243—187—Jr3—in 92 days.

HONEY is an extremely nice individual. She was bred September 19, 1949, to Fairlawn Peerless Actor. Her dam, Darling, is also a daughter of Douglaston Baroness Darling and by Pine Manor King's Melody Master.

SEE THIS PAIR AT THE SALE

FAIRLAWN FARMS COMPANY

King Street—Just off the Merritt Parkway
PORT CHESTER, NEW YORK
SAM PIKE, Herdsman
TELEPHONE—OFFICE 5-1936

S. L. KATZ, Owner
T. B. ACCREDITED NO. 511540

DR. E. B. HOPPER, Manager
BANG'S ACCREDITED NO. 2696

CONSIGNED...

VIRGINIA STATE SALE · October 21, 1949, Richmond, Virginia

A Top Young Bull — Born FEBRUARY 23, 1948

Holliknoll No Max King

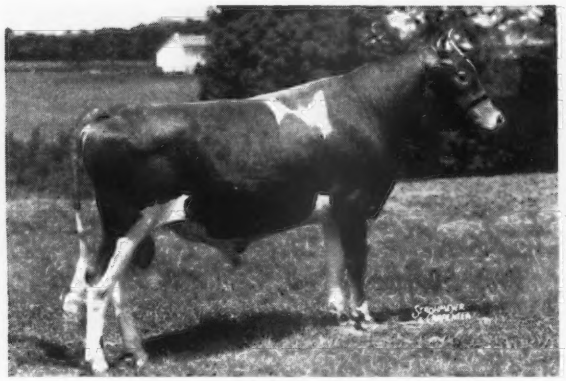

Sire
QUAIL ROOST NOBLE MAXIM, A. R.
Herd sire at Quail Roost and Holliknoll. 9 A. R. daughters including Quail Roost No Max Fern, 12602—631—Jr2—365. E '47—'48. Sold for $9,000. Noble Maxim is out of Quail Roost Lucky Celia, 13812—684—E. VG '48—'49.

His Dam

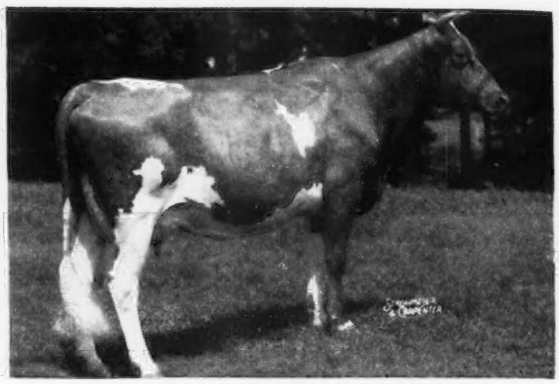

FAIRLAWN MAXIM'S HORTENSE
10820—575—F, 12676—612—Sr4—365. Dam of Holliknoll Maxim Cissy. On test 8027—388—in 207 days. Hortense is a granddaughter of Daisy's First Chic, 16549—754—A.

A REAL COMBINATION { Cesor Noble Maxim on Top / Quail Roost Rose Maxim on Bottom

A MAJESTY HEIFER *Holliknoll Majesty Daisy* Born JANUARY 28, 1949

Her Sire

HOLLIKNOLL MAXIM NOBLE MAJESTY
Jr. Herd Sire at Holliknoll and Quail Roost Farms. 1st 2-year-old bull and Gr. Ch., W. Va., 1949. 1st 2-year-old bull, Ohio, 1949. 1st Sr. Yrlg. bull and Jr. Ch., Md., 1948. 1st 2-year-old bull and Gr. Ch., Michigan, 1949. 1st 2-year-old bull and Gr. Ch., Ky., 1949.
A few outstanding sons for sale out of cows that classified Very Good and with records ranging around 15672—852—Sr4 and 13214—751—Jr2C. Write for prices and pedigrees.

Her Paternal Granddam

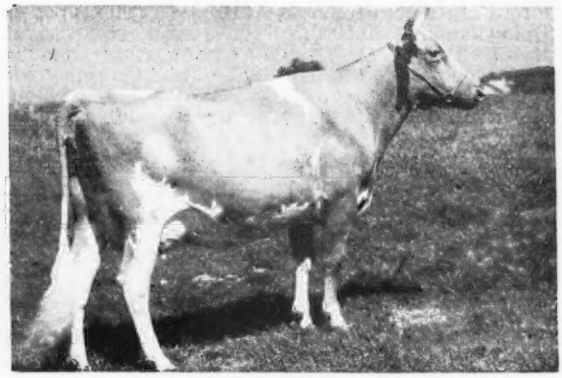

CESOR MAXIM'S NECTAR
9009—559—Sr2—305C, former Class Leader. 1 A. R. daughter, Holliknoll Maxim Martha, 10923—631—Jr2—365.

Dam: CAMP'S FOREMOST TULIP
12360—615—FF. Dam of Holliknoll Foremost Tulip, 10855—499—Jr3—305C.

Don't miss these good **Maxims** at Richmond.

A MAJESTY daughter to RIEGELDALE

CONSIGNED: **Riegeldale Sale—Trion, Georgia—October 28, 1949**

Holliknoll Majesty Silver Born: MARCH 25, 1949

TYPICAL OF THE **NOBLE MAJESTYS**—typy—stretchy—deep-middled

Sire: **HOLLIKNOLL MAXIM NOBLE MAJESTY** (above)
Our son of **Quail Roost Rose Maxim, A. R.**, our senior sire.

Dam: **COKER SILVER GOODNESS** 13632—812—C
1 A. R. daughter—Holliknoll Royal Princess, VG '49
On retest 6401—357—Sr4—365 in 163 days.
A daughter of Coker Silver Ophir Look **Holliknoll Majesty Silver** over carefully at **Riegeldale**.

FEDERAL ACCREDITED 339992 — STATE BANG'S FREE NO. 1007

W. M. CAMP, Owner
MAX W. TIMBERLAKE, Manager
Box 204
Telephone 8202

HOLLIKNOLL FARM
FRANKLIN, VIRGINIA

CONSIGNED...

VIRGINIA STATE SALE · October 21, 1949, Richmond, Virginia

A QUAIL ROOST ROSE MAXIM DAUGHTER — Born: JANUARY 7, 1948

Holliknoll Maxim Starling

Her Sire

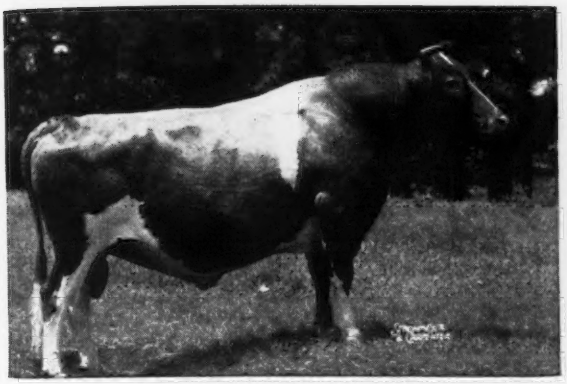

Picture taken at 12 years of age

QUAIL ROOST ROSE MAXIM, A. R.
Sold for $11,000.
Dam: **ROCKINGHAM CHARMING STAR**
9658—482—Jr2—305C

Her Service Sire

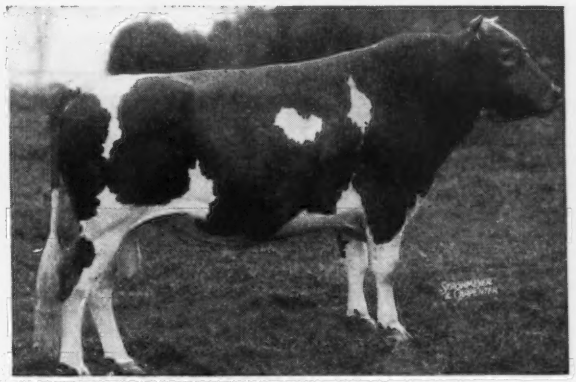

QUAIL ROOST NOBLE MAXIM
Sire: CESOR NOBLE MAXIM, A. R.
Dam: QUAIL ROOST LUCKY CELIA
10235—509—GG, 13812—684—E
VG '48-'49.

STARLING was bred on September 17 to **Quail Roost Noble Maxim, A. R.**
Everyone knows the Quail Roost Rose Maxim daughters—here is a good one.

Herself

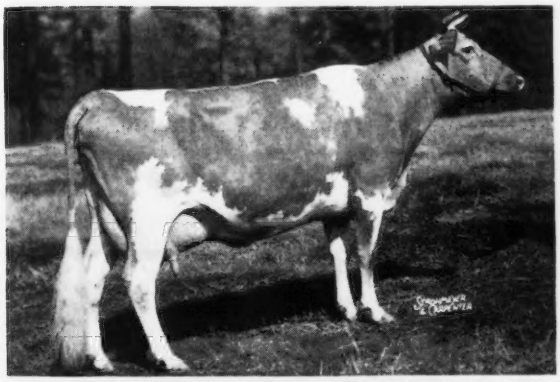

←*Camp's Raymost*

Born: NOVEMBER 27, 1941

9671—434—GG
15042—665—6yrs—365C (pending)

1 A. R. daughter, Holliknoll Holly Bet, 12466—557—Jr2—305C. Va. State Class Leader, 1948.

Sire: **Coker Sterling Don,** 3 A. R. daughters.

Dam: **Kimberly's Vista Raymost,** 9668—438—4A.

RAYMOST was bred February 14, 1949 to Holliknoll Maxim Noble Majesty (opposite page). RAYMOST is a good working cow and a reproducer.

←*Holliknoll Foremost Tulip*

Born: DECEMBER 31, 1943

8522—444—Jr2—305C
10855—499—Jr3—305

Sire: **Coker Silver Wonder,** a son of Coker Silver Ophir, A. R. out of Cavalier's Helen Fair, 11605—664—EE.

Dam: **Camp's Foremost Tulip,** 12360—615—FF.

FOREMOST TULIP calved September 30, and will be sold open.

Rosewald Max's Maid Born: FEBRUARY 11, 1948

Sire: ROSEWALD MAX, 2 A. R. daughters. A son of Mussolini, A. R., and Maxim's Francine, 10846—581—AaA.

Dam: GREAT ELM HIS BLOSSOM
(pictured on page 269 of the September 15, 1949, Guernsey Breeders' Journal).
9158—474—Sr2—365C 10271—528—Jr4—365C Sold for $1,700

MAX'S MAID was bred on August 13, 1949 to Quail Roost Noble Maxim, A. R.
We are going all out at the Virginia Sale this year.

We invite you to look these over carefully.

FEDERAL ACCREDITED 339992 — STATE BANG'S FREE NO. 1007

W. M. CAMP, Owner
MAX W. TIMBERLAKE, Manager
Box 204
Telephone 8202

HOLLIKNOLL FARM
FRANKLIN, VIRGINIA

IOWA Guernseys

A PROVED SIRE

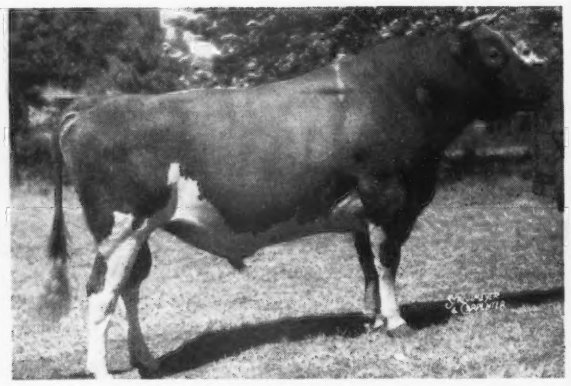

PINE MANOR TRIUMPH, A. R.

Purchased from Skyline, Lincoln, Nebraska, and owned jointly with Dr. George J. Pearson, Burlington, Iowa.

Sire: GREEN MEADS TAURUS, A. R. A son of Langwater King of the Meads, A. R. and a full brother to Green Meads Sargon, A. R., Myhaven King, A. R.

Dam: DOUGLASTON PRINCESS CHARLOTTE 11999—573—GG, 14251—688—BB, 13622—681—A.

Many cows with high production records are in calf to Triumph . . . Reserve a Triumph son today. We think we have several cows in the herd that you'd pick as dams of your herd sire. We had first prize 2-year-old and first prize 3-year-old at the All-Iowa Fair, 1949.

GIBBS ACRES GUERNSEY FARM

T. B. TESTED . . . BANG'S VACCINATED

RONALD E. GIBBS, Owner — LESLIE MATHEWS, Herdsman

MT. UNION, IOWA

Did you realize that our former herd sire—

KENFLEUR ROSE'S REFLECTOR

is sired by a full brother to Riegeldale Coronation King, A. R. (5 of his daughters have sold for an average of $8,640).

His Paternal Granddam

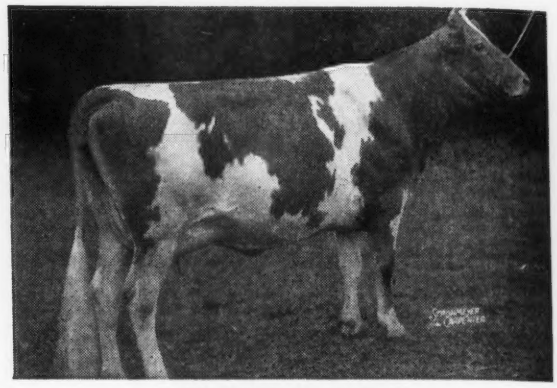

CORONATION LUSTRE
12688—655—FF, 2 A. R. sons

A daughter of Langwater Philosopher, A. R., out of a 649—F, daughter of Green Meadow Coronation Prince, A. R.

Reflector is out of Kenfleur's Dicta Rose, 12797—587—FF. A daughter of Dunwalke Dictator, A. R.

The Reflector cross in our herd doubles up the Dictator inheritance and brings in a cross of proved Coronation blood lines.

His grandsons for sale, by Ger Gar Levity Count (Curtiss Candy Levity Paul—Pleasant Lawn's Blossom, 12175—736—Sr4—365) out of **Reflector** daughters.

CLERMONT BEND FARM

GUERNSEY CATTLE

JERRY N. SPENCER, Owner — 2 miles North of Clermont on U. S. 18

CLERMONT, IOWA

Grandee's Full Sisters Milk . . . They Win In The Ring

ELMWOOD ETTA'S GRANDEE—Born: MAY 18, 1945

Sire: **WEY ACRES AUBRIETIA'S GRANDEE, A. R.**, a son of Langwater Grandee, A. R., out of Crum Creek's Aubrietia, 13190—675—EHI. 10 daughters of Grandee classified: 7 Very Good, 2 Good Plus (high), 1 Good Plus.

His Full Sister

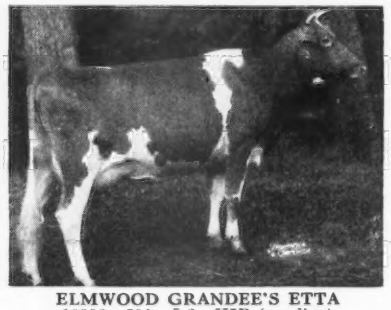

ELMWOOD GRANDEE'S ETTA
10990—501—Jr2—HIR (pending)
Classified Very Good 1949. 2nd prize, All-Iowa Show in 1948. Her daughter is the fifth generation of our Etta family.

His Maternal Granddam

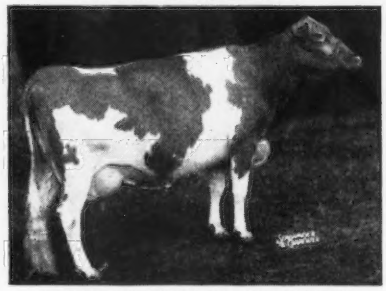

MASTER'S ETTA OF ALVADEAN
8474—400—EHI, 9221—426—CHI
11514—539—7yrs—HIR (pending)
Classified Excellent, 1947.

Dam: **CHIEF'S ETTA OF ALVADEAN**, 10651—455—GHI, Gr. Ch., 1946 District Show, Res. Gr. Ch., 1946 All-Iowa Show, Cedar Rapids, Iowa.

His other full sister, Elmwood Grandee's Ella was Junior and Reserve Grand Champion, District No. 2 Parish Show, 1949.

Our Junior Sire . . . WEY ACRES COLONEL'S SUPERIOR was Junior and Grand Champion at the District No. 2 Parish Show, 1949 and 1st prize Junior Yearling Bull and Junior Champion, All-Iowa Fair, 1949.

PRODUCTION . . . In 1948 on 33.91 cows on 2x milking our herd averaged 10357—475. High herd in the Association.
Buy a bull by Grandee or Superior out of cows like these that helped make our high average last year.

DUBUQUE, IOWA, 6 miles South of Dubuque on U. S. 61 — ARNOLD M. PANCRATZ, Owner

IOWA Guernseys

HERALD is doing a good job for us.

CURTISS CANDY LEVITY HERALD

Sire: **GREEN MEADS LEVITY KING, A. R.** ($15,000), a son of Langwater King of the Meads, A. R. and Snowdrop (below). Levity King is sire of many show ring winners and carries popular inheritance.

His Paternal Granddam

AIYUKPA L. SNOWDROP
12369—697—B, 13016—737—A
2 A. R. daughters, 2 A. R. sons.

Dam: **GAYHEAD'S HER GODDESS,** 10304—488—G.
A daughter of Coronation Herald, A. R.

LEVITY HERALD sons are for sale from good big CHERUB-bred cows.

Herd T. B. tested and vaccinated with Strain 19 for Bang's

MARIGOLD DAIRY - Grimes, Iowa

ROYAL MANNY, Owner

From the MIXTER FAITHFUL line

FOREMOST COMET 11th

Born: APRIL 7, 1946

Sire: **FOREMOST COMET, A. R.,** a son of Foremost Royal Valor, A. R. out of Valor's Charity, 17892—913—A.

A Paternal Sister

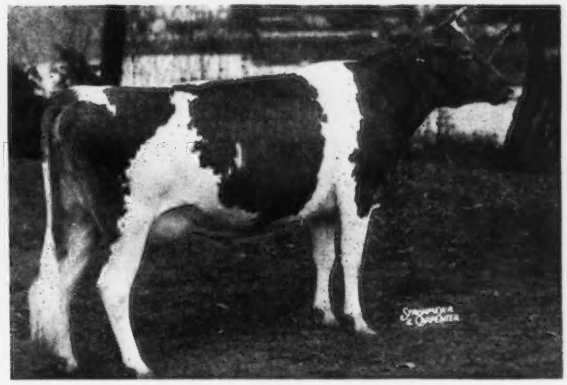

FOREMOST COMET'S RADIANT
12093—566—Sr2—365C (pending)
1st prize 3-year-old, E. S. E., 1948
2nd Best Uddered Cow, E. S. E., 1948

COMET 11th is out of an **Acme** daughter and traces directly to **MIXTER FAITHFUL** one of the great cows of the breed.

COMET 11th sons from good HIR dams of Langwater and Butterfat breeding.

STEDE WELL FARM

HARRY AND ROBERT LAGE
Route 3, Davenport, Iowa

Acker's Acres

Home of the 1949 Grand Champion Bull
IOWA STATE FAIR ALL-IOWA FAIR

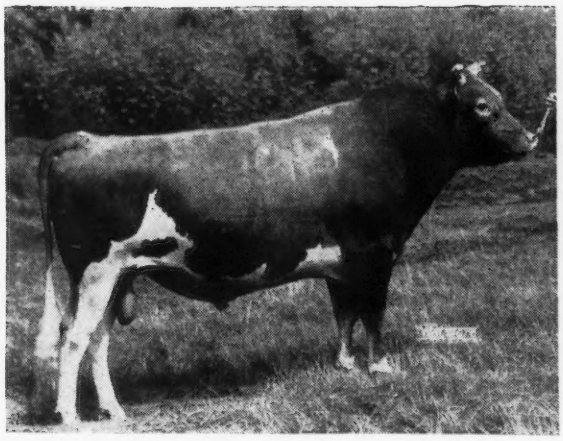

Meadow Lodge General's Monitor

Sire: **Meadow Lodge King's General**
Three nearest dams average 13742—706. Full brother to Meadow Lodge King's Oklahoma, sold for $13,200.

Dam: **Meadow Lodge Modiste**
14224—630—B
2nd Jr. Yearling, Ill., 3rd D. C. C., Oklahoma, 1940. Monitor has been bred to a number of our top cows. Senior and Grand Champion Iowa State Fair and All-Iowa Fair, 1949.

General—sire of Monitor is doing a real job at Meadow Lodge.
The first 6 half-sisters to Monitor to finish test at Meadow Lodge have made

Average 11935 lbs. milk and 609 lbs. fat.
- 14097—709—Sr2 (VG '47), 12818—659—Sr2
- 9883—508—Jr2 (VG '47), 10110—550—Jr2
- 12969—656—Sr2C (VG '47), 11745—565—Jr2

Buy a son of the 1949 IOWA GRAND CHAMPION BULL.

FEDERAL ACCREDITED — BANG'S FREE

Acker's Acres
DR. W. H. ACKER, Owner

GOLDEN GUERNSEY

WATERLOO, IOWA
HAYDEN MATTHYS, Herdsman

DELAWARE Guernseys

The DIAMOND STATE

Introducing—DOROTHY

Peerless Dorothy

Sire: **Fairlawn Peerless Emblem, A. R.**
A top sire of production and type. 8 Class Leader daughters.

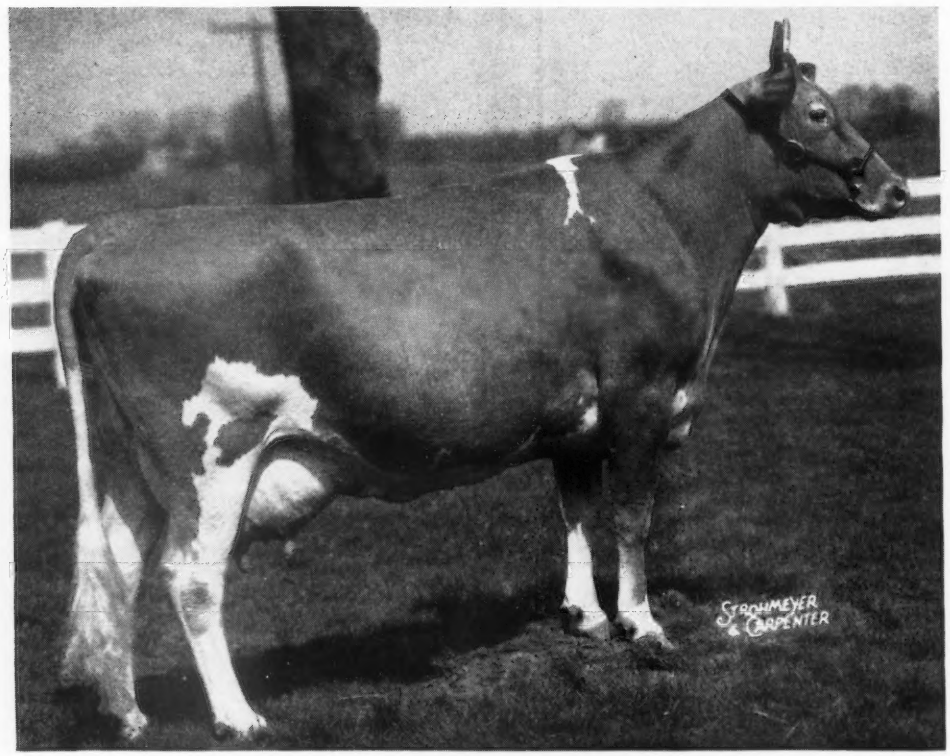

PEERLESS DOROTHY
10999—628—Jr2—305C—3x
Class Leader 9th place
12763—752—Jr3—305—3x
Dam of 2 young daughters in the herd.

Dam: **Nora Top Dora of Hill Girt**
8441—438—CCC
9818—520—AaA
A real show cow.
Also dam of PEERLESS TOPSY DORA
11875—631—Jr2—305C—3x, Class Leader 7th place.

MONTEREY FARM

HOWARD J. WHITE, Owner HOWARD A. BOYD, Manager GUY DOUGLAS, Herdsman

MIDDLETOWN, DELAWARE

DELAWARE Guernseys

The DIAMOND STATE

National Class Leader Inheritance Close-Up

A Son of FOREMOST MEMORIAL VALOR Carries On . . .

Sun Set Island King

Born: October 7, 1945

Sire: FOREMOST MEMORIAL VALOR

25 daughters in our herd.

The first daughters are now in milk.

A son of Foremost Acme, A. R., that is by Foremost Royal Valor, A. R., and out of Foremost Lida, 15537—826—GG, 17674—962—CC. Memorial Valor is out of Foremost Quaffodil, 12825—643—Jr2C, 18395—898—Sr4, 19098—905—7yrs.

Dam: Sister Sue of Green Acres
16077—900—5yrs—305—3x
National Class Leader

GOLDEN GUERNSEY

ZEITLER FARMS

PETER ZEITLER, Owner **GLASGOW, DELAWARE**

PRODUCTION

A. R. Cows In Our Herd

All On Twice-A-Day Milking

	MILK	FAT	AGE
Doris of Twin Oaks Farm	15278	832	6yrs—2x
Adell Jester	12011	758	Jr4C—2x
Noel's Goldy of Hill Girt	12031	742	5yrs—2x
Brightside Glenda Charm	10856	698	Sr4C—2x
Gardenville Iona	12240	694	5yrs—2x
Brightside Mona	10318	640	6yrs—305C—2x
Coldspring's Hardwick's Della	10747	618	Jr4C—2x
*Winlochan Countess Dora	10628	616	Jr2—305C—2x
Winlochan Princess Glenda	10715	614	Jr2C—2x

***Class Leader 8th Place**

GOLDEN GUERNSEY

WINLOCHAN FARM · Greenville, Del.

JAS. S. MCCANN, Manager A. F. FLEITAS, Owner

SELLING . . . Alfalfa Farm Faith's Prince

Born: DECEMBER 29, 1948

Sire: **WETHERSFIELD VALENTINE . . .** A son of the proved sire, Wethersfield Bellarion, A. R. and out of Flying Horse Marie 2d, 14156—654—D, 1 A. R. daughter, Flying Horse Colonel's Marie, 12272—684—G, 11056—608—5yrs—305C—2x.

Dam: **FAITH OF ALFALFA FARM,** an A. R. daughter of Splitsilk's Delight and Kitchener Royal Ivy, 18256—763—7yrs—365, classified Very Good 1947. Ivy is a daughter of Douglaston Prince Royal, A. R., 10 P. R. sons, 51 A. R. daughters, 75 records average 12293—643, 1 over 1000 lbs., 1083, 4 over 900 lbs. av. 969, 8 over 800 lbs. av. 912, 27 over 700 lbs. av. 786, 42 over 600 lbs. av. 734. Faith is due again in January and will be retested.

Here Is A Bull Calf Backed By The Production Inheritance And The Breeding To Get The Job Done. Send for price and pedigree.

ALFALFA FARMS · Topsfield, Massachusetts

VACCINATED . . ACCREDITED

JOHN E. CAIN CO., Owner Address correspondence to: DONALD E. FADDEN, Manager

LANGVALLEY FARMS
Glen Arm, Maryland

WE REPEAT

"SONS OF CURTISS FRANCHESTER LEVITY ACE ARE GOING INTO SERVICE IN THE COUNTRY'S LEADING HERDS."

We are very pleased to announce that Forsgate Farms, Inc., Jamesburg, N. J., have purchased from us an outstanding service-age son of **Curtiss Franchester Levity Ace.** Langvalley Levity Philosopher is out of one of our very best cows, St. James Nathan's Bee, 13975—728—Jr4—365, she from the proved St. James Prince's Barbara Family that produced St. James Philosopher's Barbee, 17303—915—A, Sr. & Gr. Ch., D. C. C., 1941-1942, and St. James Champion Babbie, 12479—687—G, sold for $12,750.

We wish Forsgate Farms, Inc., and William Hepburn, Jr., every success in their expanding Guernsey activities.

A full brother to Langvalley Levity Philosopher, born July 18, 1949, is for sale. He should quality to head another **top** herd. May we have your inquiry?

CHARLES G. LANG, Owner TRUMAN JOHNSON, Herdsman ROBERT E. HOGRATH, Manager

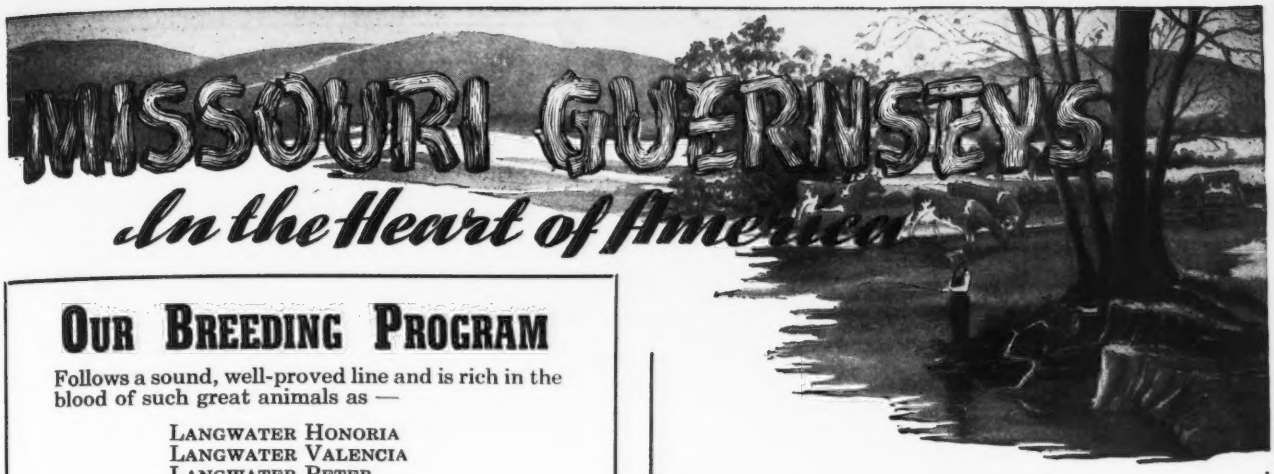

Our Breeding Program

Follows a sound, well-proved line and is rich in the blood of such great animals as —

LANGWATER HONORIA
LANGWATER VALENCIA
LANGWATER PETER
FOREMOST ICON
LANGWATER MERRYMAKER
LANGWATER VALOR
MIXTER FAITHFUL
VALOR'S FAITHFUL
VALOR'S CHARITY
LANGWATER VALIANT

Through the herd sires . . .

CHARLESCOTE PANZO
A son of Langwater Peter, A. R. and Langwater Valencia 2d, A. R.

FOREMOST ICON'S VALOR
A son of Foremost Royal Valor, A. R. out of Foremost Icon, A. R.

✓ Check this breeding for performance and inheritance. **Bull calves usually for sale and occasionally a few females.**

LOCHMEAD FARMS
PALMYRA, MISSOURI
D. H. SOSEY, Owner A. O. NORRIS, Manager

A Junior Sire

DONDALE PLUTOCRAT'S ACE
Born: JANUARY 29, 1946

Sire: **GAYLORD'S ARBITER'S PLUTOCRAT. A. R.**
A proved sire with 10 daughters in our herd.

Dam: **PEARL'S ROSEBUD OF DONDALE**
8809—425—EHI, 9459—436—Jr4—HIR

A full sister to Ace —
MAY ELLEN OF DONDALE, just finished with 528 lbs. fat as a Jr4—HIR.

Her records
8188—407—Jr2—HIR
8206—404—Jr3—HIR
9990—528—Jr4—HIR

Ace combines the blood of our proved Plutocrat bull and the Pearl's Rosebud family.

A few cows for sale at this time.

DONDALE FARM - Graham, Missouri
FRED SHAMBERGER, Owner

Our Herd Sires

MEADOW LODGE KING'S HORATIO . . .
A son of Langwater King of the Meads, A. R. and Beechford's Honoria Lady 2d, 19834—880—AA (3 A. R. daughters with records from 571—G to 857—A).
40 daughters in our herd.

McDONALD FARMS KING LAUREN . . .
A son of Myhaven King, A. R. out of Defiance's Annie Laurie, 12168—606—FF, 13757—715—7yrs—365. (Lauren was the top bull at the 1947 Missouri State Sale, $2,525).
20 daughters in our herd.

ST. ALBANS ARCHER'S MARCO . . .
A son of Meadow Lodge King's Archer out of St. Albans Valiant Marquo, 13418—582—5yrs—727 T. M., 13501—610—Jr2, 12901—570—Sr3—305C—3x, former Class Leader, a daughter of Valleywood Valiant, A. R.
12 daughters in our herd.

Bull calves and occasionally a few females for sale.

Send for prices and pedigrees.

Prairiemede Farm
Windsor, Missouri
Route No. 2 **Pettis County**
J. E. & L. E. FUNK, Owners

A Typical Brood Cow

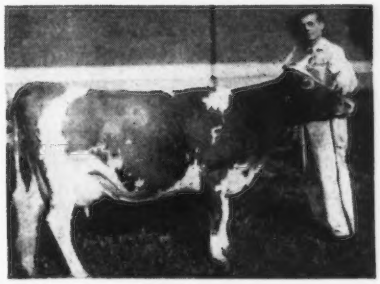

AMBE'S IRIS

Missouri State Fair 4-H Club Champion. She has a son by Argilla C. Porter that will be for sale.

A Show Ring Winner . . .
AMBE'S LUCKY ACE
Senior and Grand Champion, Northwest Missouri District Show, 1949. 7th Aged Cow, American Royal, 1949.

Bull calves by Woodacres Royal out of proved cows.

CARL FRANKENBACH
Route 1, Hannibal, Missouri

"Melody Acres"

MR. AND MRS. J. S. BORRECCO & SON
ROUTE 5, BOX 655, FRESNO, CALIFORNIA

PRODUCTION

TWICE-A-DAY MILKING—ORDINARY FARM CARE

	MILK	FAT	AGE
FRESNO VALOR ROSEMARY	13520	749	7yrsC—2x
FRESNO BEAUTIFULLY LADY	14147	650	8yrs—305C—2x
JESBEL OF EL VERANO	15958	643	13yrsC—2x
	16229	663	11yrsC—2x
FRESNO VALOR BELL	12037	536	5yrsC—2x
HAPPYHOLME DEFENDER'S PRIDE	9926	599	6yrs—305C—2x
FRESNO VALOR PATSY	10811	541	5yrs—305C—2x
FRESNO VALOR ROSELINE	9124	500	7yrs—305C—2x
SANTA CRUZ PRINCE'S TRILBY	12430	614	12yrs—2x
FRESNO VALOR'S SMARTY	11567	548	Jr3—2x

Many others in our herd are doing equally as well—all on 2x milking.

Bull Calves For Sale . . . Send for prices and pedigrees

The Little King Won Again!

And A New "CHAMP" Coming Up!

Last year's Junior Champion bull in California was Elm Lane King, a son of McDonald Farms Fashion, our senior herd sire.

This year, as a junior yearling, he was again Junior Champion at California State Fair. Lost the Grand Championship to Lynn Hamilton's two-year-old bull.

Both are grandsons of Myhaven King, A. R., the sire of Fashion, A. R., and they look very much alike.

Competing for Junior Championship at Sacramento was Elm Lane Champion, first prize junior yearling.

He is by McDonald Farms His Landsman, our junior herd sire (a double grandson of Foremost Prediction).

His dam is Elm Lane Thelma's Rosebud, a daughter of Fashion, A. R. It's a good cross—His Landsman on the Fashions.

ELM LANE FARM • ***Route 2, Box 141, Fresno, California***

LEONA H. TODD, Owner — C. W. ROBINSON, Advisor

9th Annual
ELKHART COUNTY SALE
GOSHEN, INDIANA • NOVEMBER 2

45 Females - No Bulls

FEATURING

Cows In Milk and Bred Heifers

"We well realize the importance of profitable production. Our cows furnish our income. We also realize the importance of good breeding and good type. We own and breed Registered Guernseys.

"Recognizing that these consignments are a direct evaluation of our success as breeders, we have selected carefully and without compromise.

THE CONSIGNORS"

Official Records — Full Pedigrees

Profitable Winter Production and Foundation Breeding

Consignments include 20 Vaccinated — Negative

Sale Sponsored by:

ELKHART COUNTY GUERNSEY BREEDERS

For Catalog Write:

Indiana Guernsey Breeders' Association, Inc.

821 Lafayette Life Building
Lafayette, Indiana

"Where The Grass Grows Green And The Cows Grow Great"

GOLDEN MAXIM SONS FOR SALE

Golden Maxim

BOURNEDALE GOLDEN STEADFAST, A. R.
Sire of Afton's Golden Marie
10938—596—Jr4—305C—3x
Classified Excellent '47 '48, Gr. Ch., N. G. S., 1948

FAIRLAWN MAXIM'S FANTASY
11716—670—Jr4—365
Classified Very Good '47

BOURNEDALE GOLDEN MAJESTY, A. R.

BOURNEDALE MEMOIR
17399—793—A

QUAIL ROOST ROSE MAXIM, A. R.

PRIDE OF TIP TOP FARM
13268—688—AA

GOLDEN MAXIM

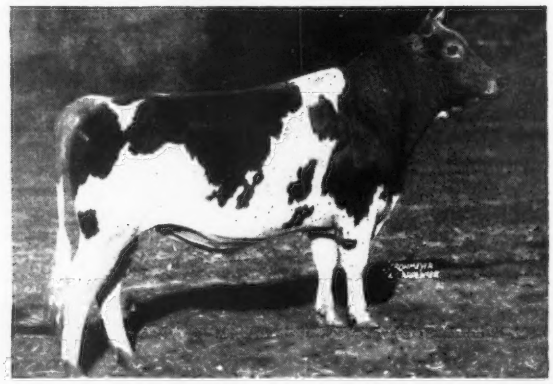

His Dam

FAIRLAWN MAXIM'S FANTASY
11716—670—Jr4—365
Classified Very Good '47
2nd Dam: Pride of Tip Top Farm
13268—688—AA

A Paternal Sister

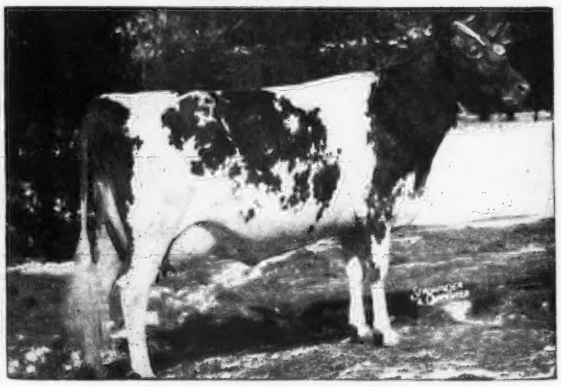

AFTON'S GOLDEN MARIE
9911—577—GG, 10938—596—Jr4—305C—3x
Classified Excellent '47-'48, sold for $10,000. Grand Champion Kans., Okla., Neb., Mo. and Iowa, 1947. Best Uddered, Okla., Mo. and Iowa, 1947. 1st Dairy Herd, Okla., 1947. 1st Aged Cow, Sr. and Gr. Champion National Guernsey Show, Waterloo, 1948.

10 miles from Hendersonville, out Kanuga Road

DAVID KEMP, President — T. B. ACCREDITED . . . BANG'S FREE — IVAN W. BYERS, Manager

The Eleventh Annual

FLORIDA GUERNSEY SALE

Thursday, November 3, 1949, 1:00 P. M.

FAIR-GROUNDS · LARGO · FLORIDA

42 Selected Guernseys

From 23 Outstanding Consignors in North Carolina, South Carolina, Georgia, Kentucky and Florida.

Featuring Heavy Springers and Fresh Cows and Heifers.

Auctioneer

TOM MCCORD, MONTGOMERY, ALABAMA

Reading Pedigrees

RALPH COARSEY, Manager, RIEGELDALE FARMS, TRION, GEORGIA

Sales Committee

JOHN SARGEANT, Lakeland, *Chairman*

EARL JOHNSON, Dinsmore

C. E. DONEGAN, Largo

W. P. WALDREP, Hollywood

J. MCKISSOCK JETER, Union, S. C.

C. W. REAVES, Gainesville

HEADQUARTERS, SEA SHELL HOTEL, CLEARWATER BEACH, FLORIDA

Sale Sponsored by the

FLORIDA GUERNSEY CATTLE CLUB

For Catalog write J. H. LOGAN, Secretary, LARGO, FLORIDA

To Central Carolina Sale • Lexington, N. C.

NOVEMBER 7, 1949

A Line-Bred FOREMOST HERMES

Duke's two nearest dams are two of the best daughters of Foremost Hermes.

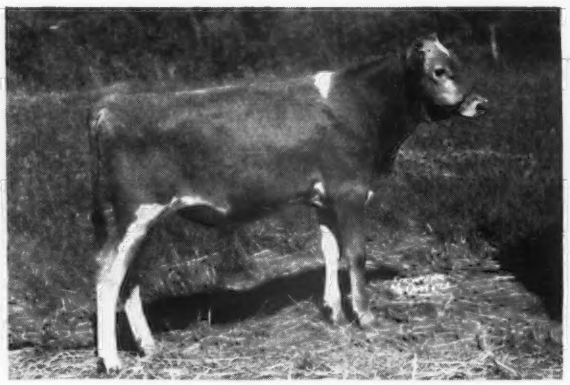

NORTHERN DELLA'S DUKE

His Sire: Horse Shoe Conrad's Assault

His Dam: Horse Shoe F. Della
16082—863—C

Foremost Hermes Daughters Produce

F. Loretta	17710—803—AA
F. Aura	18251—858—5yrs—365C
F. Bonita	17639—801—CC
F. Astor	20020—871—5yrs—365
F. Irene	16070—829—5yrs—365
F. Leila	16304—793—BB
F. Sylvia	18031—780—E
F. Valintine	17883—728—Jr3—365C
F. Calla	16820—723—Sr4—365
F. Marcia	14937—669—Jr2—365
F. Lily	15575—714—Jr3—365C

Full Sister to Duke's Sire

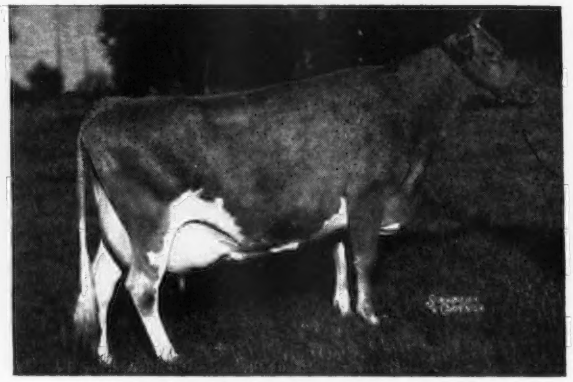

HORSE SHOE CONRAD'S LILLIAN
17793—933—Sr4—365

Riegeldale Emory's Conrad
His Daughters Produce Also

Conrad's Lillian	17793—933—Sr4—365
Conrad's Lady Grace	15086—725—Jr3—365
Curtiss Candy Sapphire	14445—712—Sr4—365
Conrad's Daffodil	12880—712—Jr2—365
Conrad's Alberta	13050—659—Sr2—365
Conrad's Sweetfern	13687—655—Jr2—365C
Basquaerie Maid Melba	12759—651—Jr2—365C
Conrad's Kitty	12882—635—Jr2—365C
Conrad's Lelah	12791—643—Jr4—365
Conrad's Affinity	13185—634—Jr2—365C
Conrad's Karen	11120—602—Sr2—365C
Conrad's Hellenium	10591—619—Jr2—365C

LATE FLASH: The daughter of Conrad, Northern Conrad's Mollie, that sold in the Riegeldale Sale for $1,550 in 1948, was Junior Champion at Michigan, Ohio and Louisville Fairs. Brays Island Plantation, Inc., is to be congratulated.

ACCREDITED 519217 . . . CERTIFICATE NO. 49

WILLIAM S. CHERRY, Jr., Owner
ALFRED C. BROWNING, Manager
Tel.—Warren 2282

North Farm
Bristol, Rhode Island

Don't Overlook . . .

OKLAHOMA STATE SALE

Oklahoma City, Oklahoma - - - - Tuesday, October 25

This 12th Sale Promises To Be One Of The Best

Don't Miss It . . . For Catalogs Write . . .

E. R. BEROUSEK
OKLAHOMA A & M COLLEGE
DAIRY DEPARTMENT
STILLWATER, OKLAHOMA

Tuesday, October 25—Oklahoma State Sale

DOUBLE DECKER comes from honest female lines

Silver Forest Double Decker

Sire: **Silver Forest Doctor M.,** a son of Langwater May Royal, A. R., out of Calculator's Hyacinth, 12319—639—EE, 16076—879—BB, 12624—672—AAA, Maryland State Class Leader. Full sister, Calculator's Marigold, 11374—606—FF, 15183—717—BB.

His Paternal Great Granddam

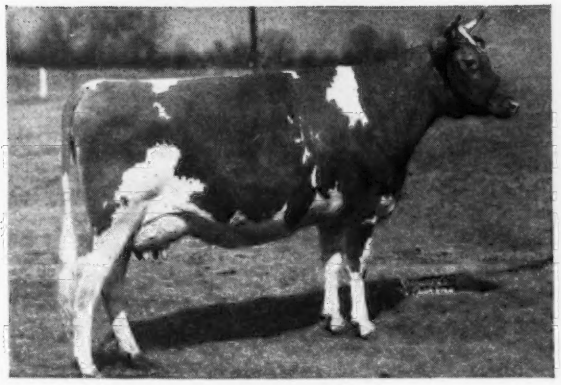

FOREMOST LABELLE
14554—657—GG, 17716—801—AA
Dam of 3 A. R. daughters, 2 A. R. sons.

His Maternal Granddam

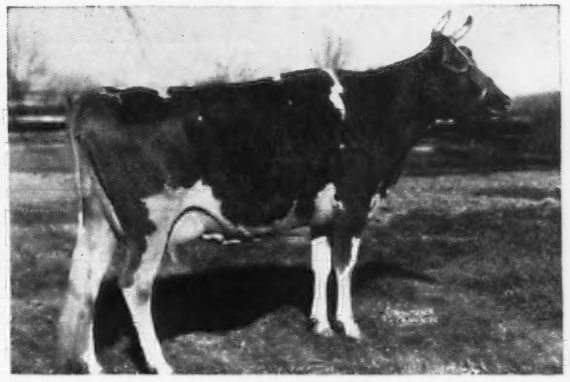

YEOMAN'S JUDY
13790—728—Sr3—365
A daughter of Coronation Yeoman, A. R.

Dam: **Churchill's Dolly,** 10556—597—Sr2—305C—3x

DOUBLE DECKER sons out of ROSEMOUNT REX, A. R., and CORONATION YEOMAN, A. R.—daughters

KESHEQUA GUERNSEY FARMS • Nunda, New York

LaVerne C. Johnston, Owner

S. B. Day & Son, Daydream Guernsey Farm, Washington
Jas. T. Hamilton, R. No. 5, Washington
Robert Hamilton, Castle Bracken Farm, R. No. 5, Washington
Harry Hank, Lone Oak Farm, Monongahela
John E. Long, Evergreen Stock Farm, R. 1, Monongahela
Howard H. H. Meanor, M. D., Halmar Farm, Clinton
Jay G. Nelan & Sons, High Springs Farm, Claysville
E. R. Powell & Son, R. D. 5, Washington
D. W. Robertson, Three Springs Farm, R. D. 1, Belle Vernon.
Earl Stewart, Spring Grove Farm, Belle Vernon
W. A. Stoneman, Gallio Farm, Belle Vernon
Daniel Tau, Hillwyck, Washington

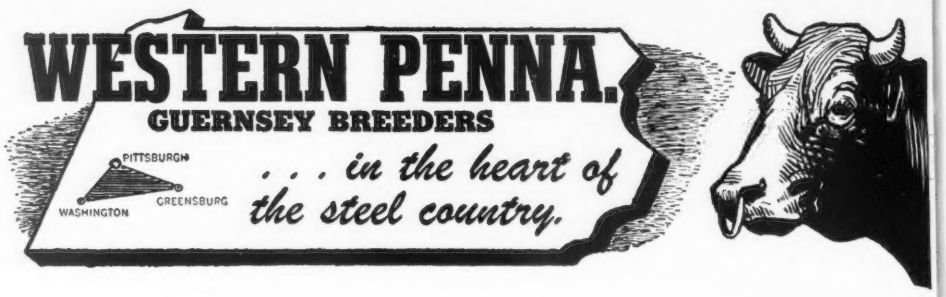

WE OFFER FOR SALE...

A Choice Group of Females—

Cows In Milk — Bred and Open Heifers

Females Rich in the Blood and Inheritance of This Great Cow

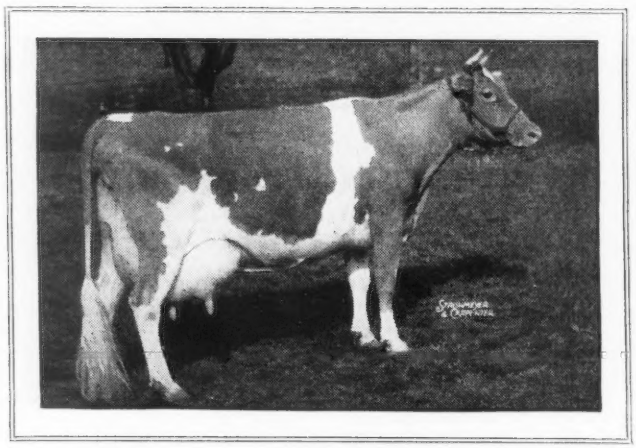

Horn's Clarissa

18434—884—AHI
17966—909—AA

WE OFFER YOU A REAL OPPORTUNITY TO SELECT A FEW WELL-BRED FEMALES BACKED BY GENERATIONS OF PROVED INHERITANCE

JAY G. NELAN & SONS
CLAYSVILLE, PENNSYLVANIA

HIGH SPRINGS FARM
No. 1 and 2

SHELDEGREN FARM

GREENFIELD, MASS.

T. B. VACCINATED . . . ACCREDITED

YEAR IN . . . YEAR OUT

SHELDEGREN FARM-BRED GUERNSEYS PAY THEIR WAY...THEY MILK!

If you will check our records you'll find many examples of where our cows have made State Champions and other outstanding records.

YOU CAN ADD THIS PROVED PRODUCTION TO YOUR BREEDING PROGRAM.

For Sale

A choice selection of females—cows that have demonstrated their ability to produce. Heifers out of cows that have proved themselves to be brood cows. Longevity—production—reproduction inheritance. FALL FRESHENING FEMALES FOR SALE.

MR. AND MRS. HARRY F. KOCH, OWNERS — GOLDEN GUERNSEY — RALPH H. CLIFFORD, HERDSMAN

The VALMONT-MASTER Cross

CLICKS! in TYPE and PRODUCTION

What A Combination!

WESTERN GLOW MASTER
Prediction and Faithful on the **Top**. Maryann—Count—Traveler on the **bottom.**

SANTA CRUZ HOLLISTON
Great Production plus Levity close-up. 2 full sisters have 705—EE and 658—GG.

Our records are made under ordinary farm care with machines and twice-a-day milking. Bull calves usually available. Plan to visit our herd and if you find a cow you like, reserve her next calf. We will breed the cow you select to the bull you pick.

FOR SALE—A VALMONT son out of ELM BUTTERFAT FAIRY, 12537—522—8yrs—305C. His full sister is on test as a Jr3—288 days with 11998—544.

WRITE TODAY ABOUT THIS CALF.

GOLDEN GUERNSEY

BUTTERTON GUERNSEY FARM

Farm located 6 miles northwest of Davis, California, on Highway 99-W or 4 miles south of Woodland on 99-W.

W. B. DOTY — **P. O. Box 268, WOODLAND, CALIFORNIA**

Mapleton Farm

"Down on the Eastern Shore"

Nassawadox, Virginia

A Noted Cow Family in the Mapleton Herd

Presenting—QUAIL ROOST MAXIM'S PUFF

with some of the younger generation

Old Puff

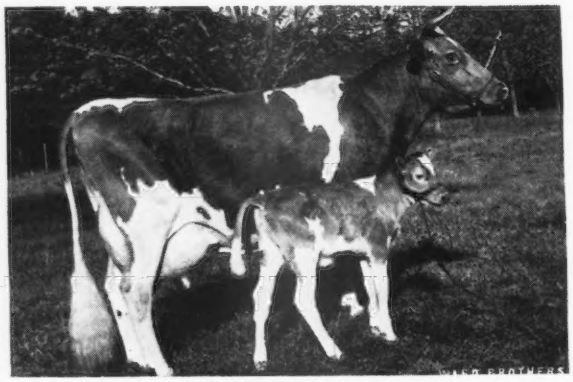

QUAIL ROOST MAXIM'S PUFF
11793—631—BB
2 A. R. daughters, 1 P. R. son. The photo above is Puff with her last heifer calf by a son of Riegeldale Coronation King, A. R. Photo taken in her fifteenth year.

A daughter in our herd

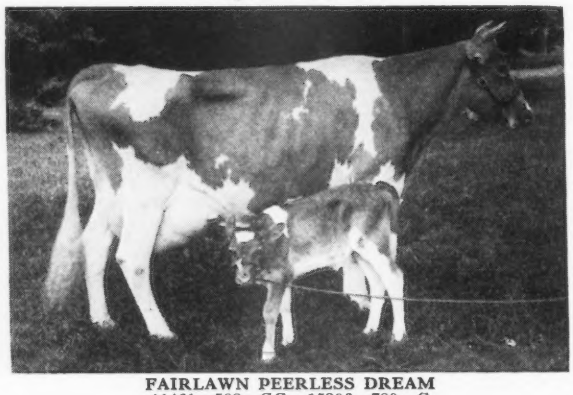

FAIRLAWN PEERLESS DREAM
11461—588—GG, 15306—780—C
15991—785—6yrs—365
VG (high) '47
Photo taken in her eighth year with heifer calf.

A daughter in our herd

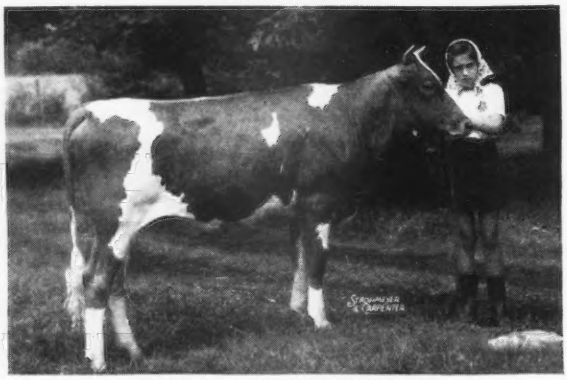

MAPELTON MAXIM PRIMROSE
and daughter of her owner at the halter. (We are quite proud of all of the younger generation).

We have presented three of our herd sires in the last three months of the Journal. We are well pleased with the daughters in the herd by these three sires. We believe they are doing a good job for us.

But good brood matrons and well-established cow families are essential in any breeding program. We will now present some of our top brood cows and their families.

First Presentation

Quail Roost Maxim's Puff

An own daughter of High Point Prince Maxim. In her fifteenth year she maintains a well attached udder and still milks better than forty pounds—twice-a-day by machine with regular herd care. Her last four calves have been heifers and we have five daughters and three granddaughters in the herd. Fairlawn Peerless Dream is dam of five herd sires. Three by Rose Maxim, A. R. We have five daughters by a son in our herd—also an own daughter by Eastern King—bred, more about her later. Her daughter, Fairlawn Maxim's Goldbug, 10046—538—G, topped the Virginia Sale in 1944 for $1,800 and was resold in the Traxdale Dispersal for $3,000, 1945, Grand View Dispersal for $2,000, 1947. A son was retained in the Traxdale herd as herd sire.

Watch next for the Maxim's Nancy of Burkeville family.

GOLDEN GUERNSEY

T. L. WHITEHEAD, Owner

WILL NOTTINGHAM, Herdsman

ACCREDITED 339997

Never a reactor in 25 years

BANG'S FREE NO. 972

SURE

We're using sires rich in the best of proved —

FOREMOST BLOOD LINES

BUT

We've got some good cows in the herd.

18 cows are averaging 948 lbs. milk. 5 on test average about 1068 milk, 3 making over 60 lbs. fat on 2x milking.

PLAN TO VISIT

We hope you come and see the Get of

Foremost Farm Fields

and

Foremost Footprint 7th

Bull Calves For Sale

GOLDEN GUERNSEY

FARM FIELDS • Wytheville, Va.

HAROLD P. STREET, Owner

HAROLD P. STREET, JR., Manager

The Levity Herd of the West

Our Policy Of Using Sires Rich In **LEVITY** Blood Has Paid.

EXCELLENT COWS

2 daughters of our **St. James Champion's Chieftain** have classified Excellent.

A PROVED COMBINATION

Woodacres Royal Parson (son of Douglaston Prince Royal, A. R.) bred to our Chieftains.

Bull Calves Usually For Sale.

Send for prices and pedigrees.

FRESNO GUERNSEY RANCHO

R 5, Box 211, Fresno, California

JOHN SUGLIAN

HIDEAWAY FARM

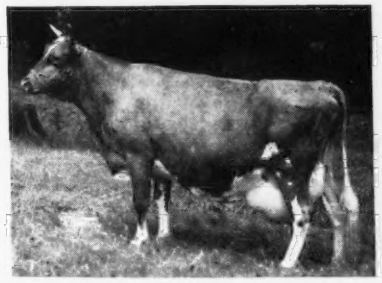

DOUGLASTON LADY DOROTHEA

IMP. MURIEL II. OF BEL AIR

POLLY III.

These three cows are, from left to right, dam, granddam and great great granddam of our two junior sires:

LONE PINE DON AND LONE PINE BRIGADIER

They being sons of Lady Dorothea by Langwater Arnold and Langwater Dreamer. Both now have daughters in the herd. Daughters of Don are now freshening. By crossbreeding these bulls we hope to perpetuate and intensify the characteristics of the females shown above.

Bucyrus, Ohio

D. G. ARNOLD, Owner

PERCY L. JONES, Herd Manager

FEDERAL ACCREDITED 183139 — STATE BANG'S FREE 864

CONSIGNED TO THE

17th Virginia State Sale - October 21, 1949

AT ATLANTIC RURAL EXPOSITION GROUNDS, RICHMOND, VA.

1 Bull — 1 Cow — 1 Bred Heifer

Paternal Granddam of Vernon

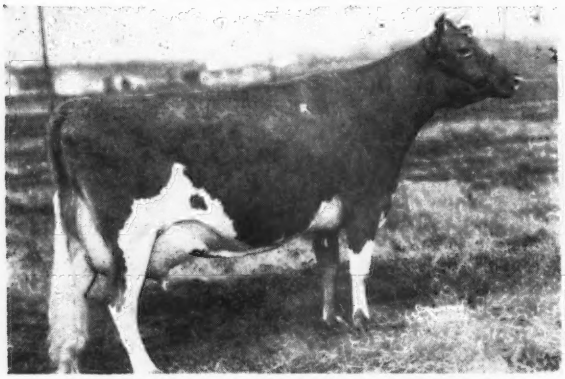

COLDSPRING'S ROMULUS' BEAUTY
Sire: LANGWATER ROMULUS, A. R.
Dam: VALLEVUE BUTTERFAT BEAUTY, A. R.

Sire of Rose

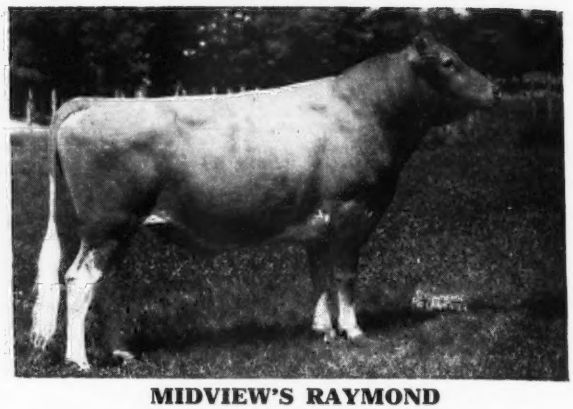

MIDVIEW'S RAYMOND
Sire: WINSTON FARMS GOLDEN RAYMOND, A. R.
Dam: MIDVIEW'S HEATHER, A. R.

Consigned . . .

1. **Midview Noble's Vernon.** Born October 5, 1948. Sire: MIDVIEW BEAUTY'S NOBLE (Coldspring's Romulus Noble—Coldspring's Romulus' Beauty). Dam: MIDVIEW'S VIOLET, VG '47, 11872—636—A, 11174—616—A—730. Maternal brother to Midview Majesty's Vera, 12797—621—Jr2C, 12319—619—Sr3C and Midview Charmer's Violet, 12028—594—Jr2C. This is a **choice** young bull.

2. **Midview Raymond's Rose.** Born August 24, 1942. 11848—531—Sr2—365. Dam of Midview Charmer's Rex, 1st prize Jr. Yrlg., West Virginia State Fair, 1948. Sire: MIDVIEW'S RAYMOND. Dam: CABIN HILL ROSE, 8381—401—E.

3. **Midview Valor's Ada.** Born January 16, 1947. Sire: FOREMOST ROYAL VALOR 12TH. Dam: MIDVIEW'S ADA, 12542—611—6yrs. Next Dam: Midview's Anne, 11701—639—A. Bred May 1, 1949, to Midview Charmer's Champion, 1st prize Jr. Yrlg., Ohio State Fair, 1946, (Langwater Charmer—Midview's Emma). Due February 10, 1950.

For catalog, write to

THE LOUIS McL. MERRYMAN & SONS, Inc., SPARKS, MARYLAND

GOLDEN GUERNSEY

A. MISTR & SONS, Owners

MIDVIEW FARM Route 5 Richmond, Virginia

GOING TO THE **MINNESOTA STATE SALE**

October 26, 1949 — State Fair-grounds

St. Paul, Minnesota

A Lovely Three-Year-Old Daughter of WIL-DEAN

Brandtjen's Model

Born: DECEMBER 25, 1945
(due to freshen October 5, 1949)
On test, 9145—486—Sr2—365C (pending) (5.25% av. test)

Her Sire: GREEN MEADS WIL-DEAN will soon be A. R.
BRANDTJEN'S MYRNA, 9653—515—Sr2—305
BRANDTJEN'S NANCY, 8351—435—Jr2—305
BRANDTJEN'S NICETY, 7327—444—Jr2—305
3rd place best uddered class, 2nd place 3-year-old, Minnesota, 1949.

Her Dam: BRANDTJEN'S IMPORTANCE
9366—498—Sr4—365 (5.32% test)
8166—464—AAA (5.68% test)
On retest, 10324—571—7yrs—305—2x (pending)

2nd Dam: ROSE'S BEAUTIFUL JOAN
10766—576—AA (5.35% test)
3 A. R. daughters.

GOLDEN GUERNSEY

BRANDTJEN FARMS - Farmington, Minnesota

BERT SCHWINGHAMER, SUPERINTENDENT OF CATTLE

The RAMBLER calves are coming

COLDSPRING'S NOBLE'S RAMBLE

Born: MARCH 3, 1947

Sire: **COLDSPRING'S ROMULUS NOBLE, A. R.**, a sire of good production. Sire of Coldspring's Noble's Vanity, 12479—571—Jr2—365C; E '47-VG '48. Noble is by Langwater Romulus, A. R. out of Coldspring's Hardwick's Beauty, 17614—824—6yrs—365; E '47-'48, she out of Vallevue Butterfat Beauty, 11994—619—GG, 16578—831—A, 18914—937—AA; E '47-'48.

His Dam

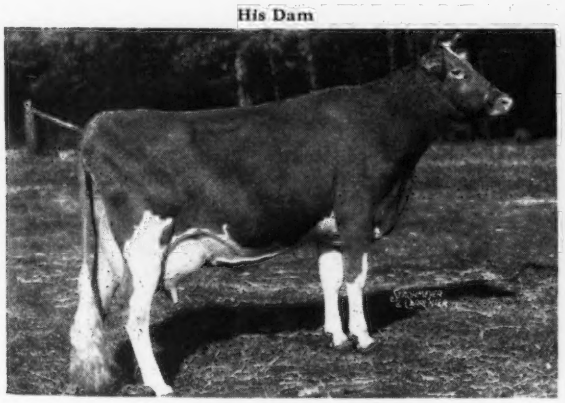

STERLING'S RHODA VIEWSTER
10021—514—GGG, 15211—804—Jr3—365
A daughter of Coldspring's Hardwick's Royal, A. R.

Sons are for sale out of cows making good HIR records.

Write us today.

GLENSFOOT FARM • Cherry Valley, N. Y.

A. B. COX, Owner — GORDON P. PARSONS, Manager

His Calves Are Arriving . . .

DOUGLASTON BARON CHARLESTON

Born MARCH 4, 1946

Sire: **DOUGLASTON CROWN PRINCE, A. R.**, a son of Imp. Financier of Myrtle Place, A. R. out of Shuttlewick Mirth, she an own daughter of Shuttlewick Levity. Prince is the sire of such cows as Douglaston Baroness Darling, Douglaston Baroness Fairlie, Douglaston Baroness Charlotte.

His Dam

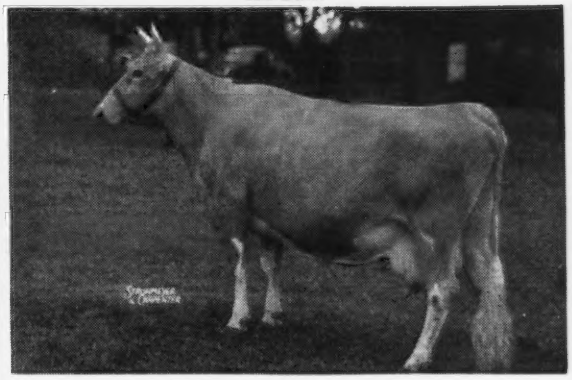

DOUGLASTON KING'S CLEOPATRA
12425—615—FF, 13250—675—AA
A daughter of Douglaston Coronation King, A. R.

The **BARON CHARLESTON** calves look the part. He is being bred to the daughters of Douglaston Lord Valerian (Imp. Financier of Myrtle Place—Douglaston Mary Charlotte, 17143—838—DD).

This cross is most pleasing and we can offer **BARON CHARLESTON** sons.

CLOVER HILL FARM - Ira, New York

FLOYD SOUTHARD & SONS

COUNTRYMAN — BEAUTY — COUNTRY FLOWER

Gwynllan Hardwick

Born: MARCH 23, 1948

His Sire

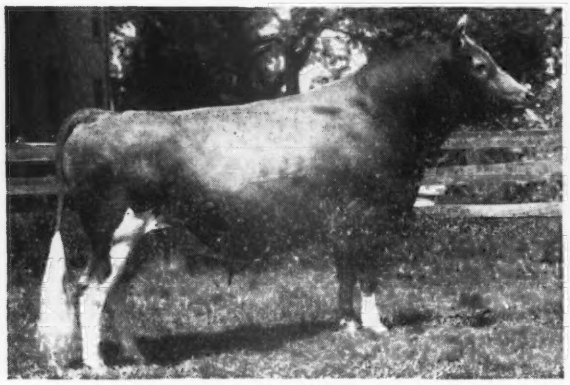

ANTIETAM VAGABOND, A. R.
S: LANGWATER VAGABOND, A. R.
$16,500
D: VALLEVUE COUNTRY COLLEEN
14433—689—GG. 3 A. R. sons

His Dam

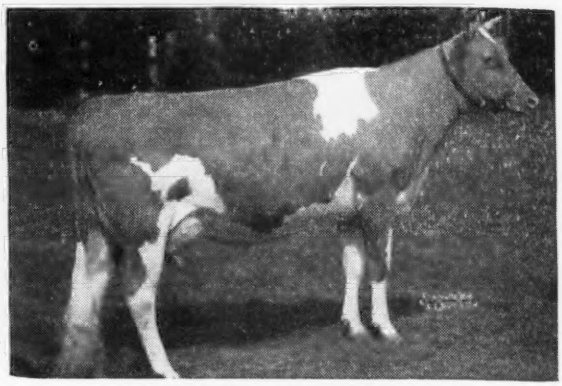

COLDSPRING'S BEAUTY'S ELAINE
11748—550—Jr2—365C
On retest, 3062—122—5yrs—365 in 56 days.
Top female in the 1946 Pennsylvania State Sale.
A daughter of Coldspring's Beauty's Hardwick, A. R.

This sire recently added to our strongly-bred BUTTERFAT herd should nick well.

He is strong in Hilltop Butterfat blood as is our herd.

T. B. ACCREDITED 539067 . . . BANG'S ACCREDITED 1466

GOLDEN GUERNSEY

DELWAKE FARM - Freehold, New Jersey

NICHOLAS DELMORE, Owner — CHARLES AXTMAN, Manager

Address all correspondence to CHARLES AXTMAN, FREEHOLD, NEW JERSEY

WOODBINE'S DAUGHTER'S MAGNET

His Sire's Full Sister

COUNT'S SUNSHINE
14230—638—G, 17348—873—DD
A great granddaughter of MIXTER FAITHFUL.
Sire: HARDWICK'S COUNT, A. R.
Dam: DELHAVEN SUNSHINE
12029—641—AA
Count's Sunshine is a full sister to Count's Magnet—he is sire of
WOODBINE'S DAUGHTER'S MAGNET.
Dam: **Woodbine's Daughter**
11997—645—EE
2nd Dam: **Langwater Woodbine**
10493—549—D, 11074—587—B
3 A. R. sons, 5 A. R. daughters.

His Paternal Great Granddam

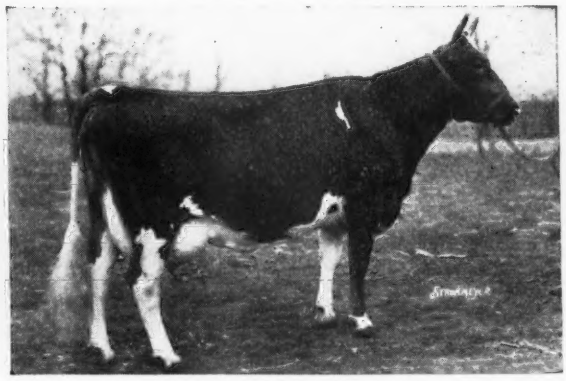

ROYAL'S CONTENTMENT
16696—815—A
4 A. R. sons, 3 A. R. daughters
She is the dam of Hardwick's Count, A. R. that is the sire of—
COUNT'S MAGNET, THE SIRE OF MAGNET.

MAGNET is getting a good group of daughters. We like the MIXTER FAITHFUL inheritance they carry.

Sons for sale from good record A. R. dams.

MEADOWBROOK FARM • Bernardsville, N. J.

HENRY F. RUSCHMANN, Owner — WILLIAM QUERIPEL, Herd Manager

WHEN IN *Western* OREGON

Visit the Switzer-the Dutchman-and the Two White Men....

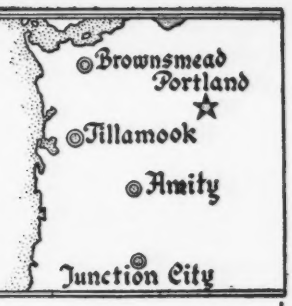

Cla-Ore Farm
Fred Rudat, Jr.
Brownsmead, Oregon

Fair View Farm
Ray Hobson
Amity, Oregon

Prairie Bloom Guernsey Farm
G. W. Bond & Son
Junction City, Oregon

Wilsona Farms
Hans Leuthold
Tillamook, Oregon

Line Breeding Has Built..

The Prairie Bloom Herd

After securing the Foundation Females we have chosen our sires to follow Chicona breeding with a liberal seasoning of 2 great cows:—Grangeville Hope's Phyllis and Bonnie of Delphi Dell.

SIRES USED THAT HAVE DAUGHTERS IN OUR HERD:

1. **WANDAMERE CEDRIC'S RADIANT**—His Sire, Chicona Cedric has 7 P. R. sons and 19 A. R. daughters, including Wandamere Faith, 17325—853—9yrs——365—1095, and Wandamere Bonnie, 17182—813—D—1095. Radiant's dam is May Lou of Olympia, 16253—809—A—1095.

2. **CHICONA PASHA**—Six daughters in the herd, 5 classified, 1 VG, 2 GP and 2 G, including Prairie Bloom Faith, 11510—620—Sr4—305—2x. Pasha is also strong in Traveler blood.

3. **McKENZIE MEADOW FERDINAND,** 12 daughters in the herd, sired by Lad's Phyllister of Middale and out of Master's Ruby of Baker View, that has 6 A. R. records, the highest being 15125—808—AA—3x. Ferdinand goes directly to Grangeville Hope's Phyllis.

4. **WANDAMERE ARCHER**—Eight daughters in the herd. Archer traces to Chicona Borkman and Grangeville Hope's Phyllis.

5. **WANDAMERE ROYALIST**—8 daughters in the herd and grandson of Wandamere Matchless, that has 4 P. R. sons, and 12 A. R. daughters. His paternal granddam Bonnie of Delphi Dell, GP '47, made 16355—816—A, and 16256—864—A—1095, and a daughter Wandamere Bonnie made 17182—813—D—1095.

6. **VALLEY GEM NAPOLEON**—Six young daughters and 30 head bred. Carries the blood of Foremost Prediction, Valley Gem Banker and Chicona Belmont. Napoleon is out of Valley Gem Harriet that made 13863—786—C—892.

We Offer at The Registered Guernsey Heifer Sale, October 22, 1949, to
4-H, F. F. A and World War II Veterans
A yearling heifer out of a McKenzie Meadow Ferdinand daughter, Prairie Bloom Fancy Girl, 8786—480—Jr2—305C, 9520—508—Jr4—305C.

GOLDEN GUERNSEY

FOR CATALOG WRITE:

PRAIRIE BLOOM GUERNSEY FARM

G. W. BOND & SON, Owners — Junction City, Oregon — R. M. LYON, Manager

MINNESOTA GUERNSEYS

Carlton County Guernseys Help You

Get Off To The Right Start

George P. Grout, Dairy Extension Co-ordinator, Franklin County Vocational School, Mt. Vernon, Texas writes, "Carson County, Texas was developed as a Guernsey County, and many of the bulls used were from Carlton County-bred cows." You, too, will get help and a good start by following Carlton County blood lines.

Carlton County is glad to supply you with young sires of this breeding and/or foundation females.

Address inquiries to
HAROLD OLSEN, Secretary

Carlton County Guernsey Breeders' Association
Barnum, Minnesota

CARLTON COUNTY IS TYPED FOR BANG'S

The Boys Said YES

to consigning one of their heifers.

BRANDTJEN'S PALMA
Born: JANUARY 1, 1948

IS IN THE MINNESOTA STATE SALE.
FAIR-GROUNDS, ST. PAUL, WEDNESDAY, OCTOBER 26

PALMA is sired by Green Meads Wil-Dean that is by Green Meads Levity King ($15,000) and out of Green Meads Lady Wilda, 12086—661—Sr2C, 13646—695—8yrsC, full sister to Green Meads Lady Wilma, 17213—804—AA.

PALMA is out of Foremost Nataline, 10452—471—EE. Dam of 1 A. R. daughter, Fairholme Nectarine, 11158—494—F.

SHEEKS FARM - Kimberly, Minn.
K. W. SHEEKS, Owner

The CONVOY daughters are TYPY

and that is putting it mildly

Another thing we are proud of:—He comes from a great cow family.

Boulder Bridge Convoy

Sire: **Boulder Bridge Matchmaker, A. R.**
3 nearest tested dams average 13164 Milk—700 Fat.

Dam: **Boulder Bridge Lustre**
12202—663—FF
1 A. R. daughter
A daughter of Caumsett Harvester, A. R.

2nd Dam: **Floridale Sequel Maid**
13672—678—D
1 A. R. son, 5 A. R. daughters.
3 over 700 lbs. fat.

A great cow family.
His maternal sister, Boulder Bridge Sweetness, sold for $1,275 in the 1947 Indiana Spring Sale.

In addition to being **TYPY**—the **CONVOY** daughters are producers. They are just coming into milk and doing well.

Sons for sale out of the best CONVOY daughters.

GOLDEN GUERNSEY

OAKVALE FARMS • Winnebago, Minnesota

HANKS BROS., OWNERS

MINNESOTA GUERNSEYS

A Hero Son With A Maxim Cross . . .

Boulder Bridge La Noce Hero

Born: October 8, 1946

Owned jointly with Mark Staples, Austin, Minn.

Sire: **The noted show bull and sire of milk . . . VALLEYWOOD VALIANT HERO, A. R.,** a son of Valleywood Valiant, A. R., out of Valleywood Harriet, 14223—781—CC. Hero was Grand Champion Wisconsin, Minnesota, Waterloo, National Dairy Show, 1940. The Hero daughters have made a reputation as heavy milking cows of the right sort.

His Dam

KNOLLHURST LA NOCE EMILY
10320—623—G

She is sired by a son of La Noce's Maxim, A. R., out of a daughter of Tianna's Elegant. Traces to Maxim of Linda Vista, A. R.

La Noce Hero was Grand Champion at the South Central District Parish Show. He was also Junior Champion at Mower, Freeborn and Steele counties. He also placed second as a two-year-old at the Minnesota State Fair.

FOR SALE

CRESTWOOD'S LEVITY DOUGLAS
Born: September 25, 1948

A son of **La Noce Hero** out of Streverling Sequel Avilla June, a daughter of Sunny Valley's Mac Arthur. He is a splendid individual, straight top line, square rump.

Here He Is

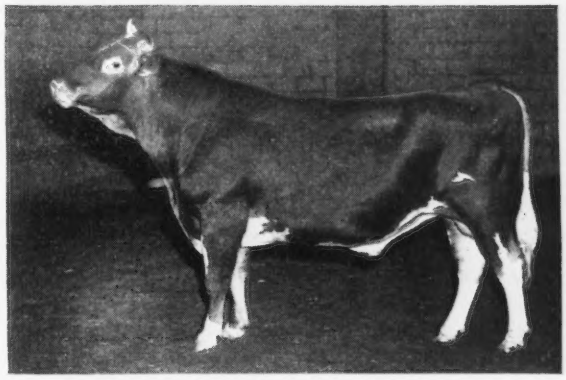

BOULDER BRIDGE LA NOCE HERO

STREVERLING DAIRY, Crestwood Farm, Austin, Minnesota
CARL KEHRET, Owner

Our Formula

We are mating the choicest of proved Langwater blood lines to our sires rich in proved Langwater breeding.

FOUNDATION FEMALES

In our herd are . . .
- 2 granddaughters of Langwater Meadow King, A. R.
- 2 granddaughters of Langwater County Squire, A. R. and Langwater King of the Meads, A. R.
- 9 granddaughters of Langwater Vagabond, A. R., and Langwater Peter Pan, A. R.
- 10 granddaughters of Langwater Peter, A. R., out of daughters of the above combination.

15 of these well-bred females are in calf to LAWGUERN ONOR (Langwater Onward out of an A. R. Langwater Commando). He traces 2 times to the Coronet line and 3 times to Country Flower.

FOR SALE: 2 well-bred bulls. Dams are both making 600 lbs. fat or better on HIR.

1 . . . Lawguern Panalodeanie
Born: February 20, 1949

2 . . . Lawguern Panalodan
Born: February 13, 1949

Both are by Charlescote Peacemaker, son of Langwater Peter, A. R.

LAWGUERN FARM

Mr. and Mrs. Clinton J. Law

P. O. BOX 458 MANKATO, MINNESOTA

NEW HERD SIRE

Meadow Lodge Defiance

Son of

MEADOW LODGE REX'S KINGMAKER, A. R.

BOURNEDALE REX, A. R.
95 A. R. daughters, 21 A. R. sons.

ARGILLA FLUTE, A. R.
Classified Excellent '47
13035—752—6yrs—365

Dam

MEADOW LODGE QUEEN DENA
Classified Very Good '47
15533—653—5yrs—365

LANGWATER KING OF THE MEADS, A. R.
107 A. R. daughters, 43 A. R. sons

MOONLIGHT'S GENTIAN
Classified Excellent '47-'48
Eight consecutive records average:
13307 lbs. milk, 647 lbs. fat

WINDYHILL FARM

Wayzata, Minnesota

W. J. Nickerson, Owner

Cora - Labelle

We don't believe you can do better

LANGWATER LORD BENTON

WHEN YOU SEE HIS DAUGHTERS YOU'LL AGREE

His Paternal Granddam

LANGWATER CORA
15653—710—D
Goes to the Coronet Family.

His Maternal Granddam

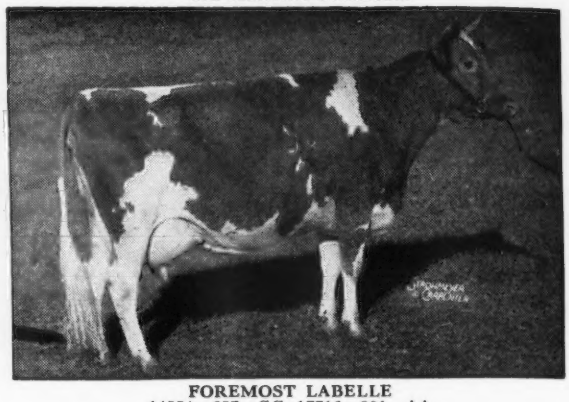

FOREMOST LABELLE
14554—657—GG, 17716—801—AA
3 A. R. daughters, 2 A. R. sons.
Sold for $4,400.

LORD BENTON—is sired by Langwater Onward he by Countryman—Countryman from the Country Flower family. He is out of Langwater Laburnum, 11392—529—Jr2—365C.

Daughters are nice. His sons are for sale.

BENTON FARMS • Middleburg, Virginia

DANIEL C. SANDS

Please address all correspondence to SAMUEL L. MOYER

ROUGHWOOD GUERNSEYS

100 Head at Center Harbor, New Hampshire

Negative to the Blood Test **ESTABLISHED 1907** ***Federal Accredited***

ROUGHWOOD KING'S ANNETTE
944281

First Daughter of our Herd Sire

Chedco Levity King
346901

To Complete Test

Her record, 13440 lbs. milk—647 lbs. fat—Sr2—365 (pending).

We shall have some young daughters of this bull to offer as soon as our young stock comes in from pasture.

Address GEORGE N. BARRIE
Superintendent

Chestnut Hill, Massachusetts

BLUEBLOODS... From Coast to Coast

KITCHENER FEARLESS FAVOR, VG '48
13515—643—5yrs—365C—1095
Sire: McDONALD FARMS FEARLESS, A. R.
Dam: ARGILLA FIOLA
10540—523—G

The Future Herd Sire At
CALIFORNIA POLYTECHNIC COLLEGE
San Luis Obispo, Calif., is

Happyholme Regal Fearless

His Sire: McDONALD FARMS ARISTOCRAT, in service at Happyholme, whose four full sisters appear below.

His Dam: KITCHENER FEARLESS FAVOR, A. R. See photo at left.

We appreciate George Drumm's purchase of this bull calf, after a careful survey of available junior herd sires. He has already won his class for them in local shows.

Full Sister to Aristocrat

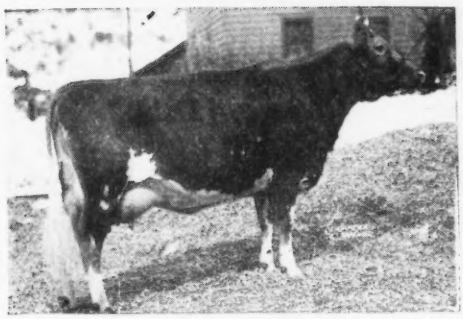

McDONALD FARMS HONEYBLOOM
8900—523—F
On retest: 11162—658—6yrs—365C.
Excellent '47-'48

Full Sister to Aristocrat

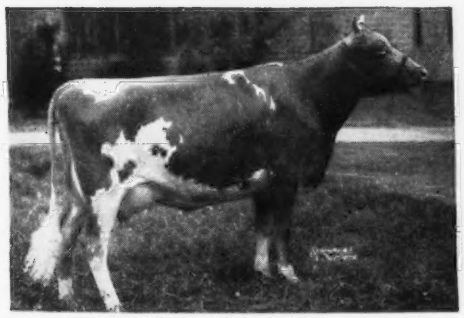

McDONALD FARMS IOKA
10006—538—Jr2—305C—912
13289—695—Jr3—365—1091
9799—555—Sr4—305C—610
Excellent '47-Very Good '48

FLASHES!

Happyholme wins 7 firsts and 10 seconds at 1949 California State Fair, in the best Guernsey show ever held here.

McDonald Farms Honeybloom was Senior & Grand Champion at 1949 New York State Fair.

Her son, McDonald Farms S. Melbon, was Senior & Grand Champion as a two-year-old at 1949 California State Fair.

Full Sister to Aristocrat

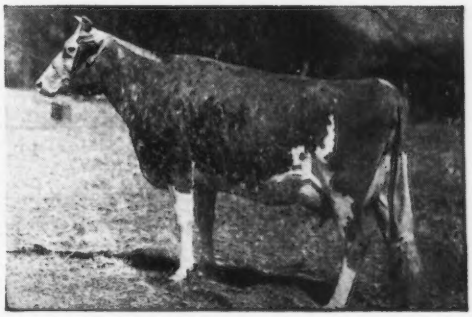

McDONALD FARMS DOVE
12054—654—F
12207—626—8yrs—365—1077
Excellent '47-Very Good '48

Full Sister to Aristocrat

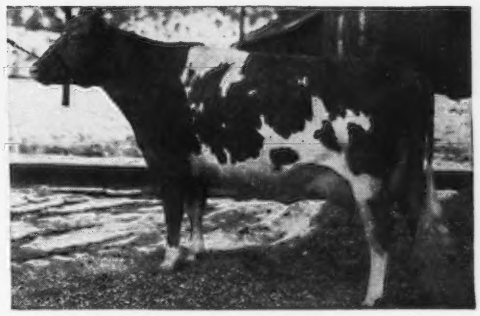

McDONALD FARMS GAY GIRL
11550—575—G, 12659—637—DD
9303—488—Sr4—305C—610
12718—655—5yrs—365—1089
Excellent '47-'48

GOLDEN GUERNSEY

HAPPYHOLME FARMS

LODI, CALIFORNIA

GEORGE W. EMDE, Owner — C. R. KNIGHT, Guernsey Supt. — JACK NICEWONGER, Herdsman

ANOTHER FOUNDATION COW

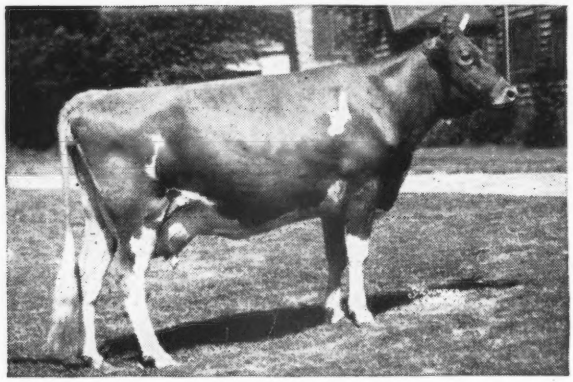

◀ *Westfield Golden Clarissa*

12692—639—Sr2
12608—634—6yrs—365C

A daughter of our herd sire, **Argilla Furlough, A. R.,** 9 other daughters of Furlough in our herd.

GOLDEN CLARISSA is dam of three daughters in our herd. We offer bull calves out of proved cows like Golden Clarissa. Bull calves by Argilla Furlough, A. R., Argilla Zeneith, A. R., or High Hill Sentinel.

Flash!

ZENEITH does it again. Senior and Grand Champion, Eastern States Exposition, 1949, and Brockton Fair.

HIGH HILL FARM + **North Dartmouth, Massachusetts**

R. UDELL THORNTON, Owner — JOHN F. PRENTICE, Manager

6th DAIRYLAND SALE

Monday, November 14, 1949

Waukesha, Wisconsin

About 60 females, mostly young cows and bred heifers. Many Vaccinated. See the November 1 Journal.

When you want heifers or young cows ask about those listed with us. For catalog on Dairyland Sale, or information, write

Phillips Sales and Pedigree Service

Waukesha, Wisconsin

2 Sales In 2 Days

185 Head to Select From

Thursday . . . WESTERN WISCONSIN 2nd ANNUAL SALE, WEST SALEM, WISCONSIN, NOVEMBER 10, 1949

60 HEAD

10 High Quality Bulls

50 Choice Females

Here is a top consignment sale from the herds of leading breeders in Western Wisconsin.

Friday . . . LA CROSSE COUNTY SEMI-ANNUAL SALE, WEST SALEM, WISCONSIN, NOVEMBER 11, 1949

125 HEAD

A few top registered Guernsey bulls and the balance, outstanding cows and heifers of the right kind.

DON'T MISS THESE TWO SALES

For catalogs and information, write:

La Crosse County Guernsey Breeders', Inc.,

VILAS E. YOUNG, Sec'y, WEST SALEM, WISCONSIN

Valley Oaks

Registered Guernseys

MR. and MRS. F. R. SCHOELLERMAN
Route 1, Box 39
Galt, California

How Far Out On A Limb Can We Get?

She has a reasonably good record of 10850 milk, 525 fat, 5yrs—305C—610.

Now on retest, again on **2x machine milking,** her unofficial credits to date are:

March	1932.8	103.98
April	2046.9	93.13
May	1973.0	94.11
June	1789.0	81.04
July	1672.5	83.45
August	1566.5	81.62
184 days	10980.7	537.33
September (estimated)		75.00

With three months to go, she need only make 2 lbs. a day to become a Class Leader, tenth now being 784.

She's not bad to look at—classified VG '48 and D '49.

Fortunately for the breeder who wants a bull out of a dam with near 800 lbs., 305 days, 2x, we saved her last bull calf, by Pine Manor Levity Victor, born February 26, 1949.

He is for sale now.

We don't **guarantee** a Class Leader record on the dam, but we're a long way out on that limb!

When you write, ask about Vincent. Our pedigree man, Jack Robinson, will tell you that the price on this calf is less than $1.00 per lb. of fat.

The rest of the herd? Still going strong. Averaged 1.99 fat on 20 cows on August test day—eight of them in their eighth month or later.

GOLDEN GUERNSEY

WHIPPERNOCK FARM

Herd Established in 1928

FOUNDATION . . . Strong in the blood of Langwater Foremost and Maxim of Linda Vista with an infusion of Sequel and Slogan blood through Oaks Farm Ambition (a former herd sire) and 4 imported heifers purchased in 1930.

A Former Sire . . . BAYVILLE HERMES BEAU . . . A grandson of High Point Prince Maxim, being by the outstanding proved sire—Maxim's Hermes of Quail Roost, A. R.

Present Herd Sires . . .

CAUMSETT OSIRIS . . . A son of the production sire, Caumsett Dynamo—his first 34 tested daughters at Caumsett average 13542—683—Sr2-year-olds.
His dam at 11 years of age has already had 9 living calves and produced **42 TONS OF MILK.** He is a full brother to Caumsett Ocean Leda, 17818—902—Sr3, **Class Leader 10th place.**

CAUMSETT HERO . . . A son of Caumsett High Strung, A. R.—his first 11 daughters average 12696—606—as Jr2-year-olds.
His dam is a Class Leading daughter of Caumsett Dynamo, A. R. He is out of Caumsett Ocean Glory, 20307—985—Sr4—365C, **Class Leader 6th place.**

OSIRIS AND HERO SONS FOR SALE

GOLDEN GUERNSEY

WHIPPERNOCK FARM · Dinwiddie County - Sutherland, Virginia

10 miles West on Highway 460 from Petersburg

HENRY W. ANDERSON, Owner — G. W. MARTIN, Herdsman — CHARLES P. LEWIS, Manager

PEERLESS — HORNET — ACTRESS — CALENDAR

FAIRLAWN ACTOR'S PLAYBOY — Born: April 9, 1948

Sire: **Fairlawn Peerless Actor, A. R.** Sire of more EXCELLENT two-year-old daughters than any Guernsey sire.

His Sire

FAIRLAWN PEERLESS ACTOR, A. R.
Fairlawn Actor's Melbette, 11510—611—Jr2—365—E '48. Fairlawn Actor's Ithela, 12509—551—Sr2—365C—E '48. Fairlawn Actor's Infant, 13384—624—Jr2—365. Actor has 4 Excellent 2-year-old daughters—more than any Guernsey sire. A son of Green Meadow Peerless, A. R., and Bright Lad's Actress.

His Maternal Granddam

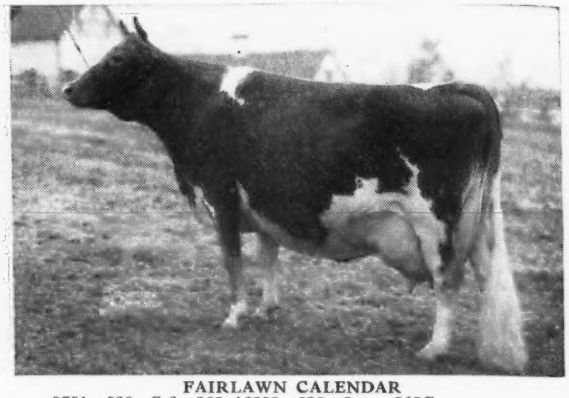

FAIRLAWN CALENDAR
9751—528—Sr2—365, 16558—838—5yrs—365C
15102—776—6yrs—365, 17458—925—8yrs—365—730—T. M.

Dam: **Fairlawn H. Happy,** 11153—516—Sr2—365C. A daughter of Green Meadow Hornet, A. R. A full sister to PLAYBOY—Fairlawn Actor's Gay is just starting test, 2296—103—Jr2—365 in 66 days.
ACTOR'S PLAYBOY — is being bred to cows making up to 800 lbs. of fat.

LANGMORE FARM R. F. D. 3, Troy, New York

Charles Moore, Owner — 6 miles East of Troy on Route 2 — Phone Troy 4943-W

Good Females To Build From

RIEGELDALE PHADOR'S CYNTHIA
9085—471—E
9961—484—BBB
8476—413—5yrs—305C

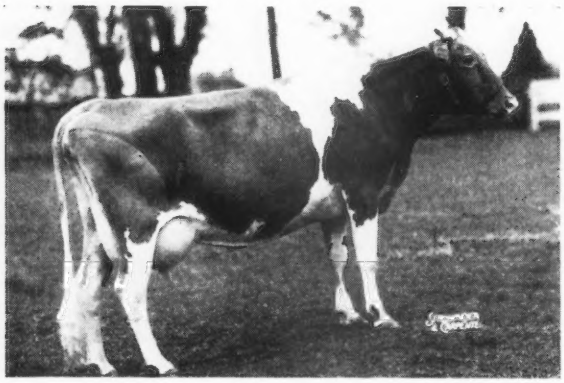

Her daughters in the herd:

Ben's Cynthia of Q. S. F. by Riegeldale Ben's Taxpayer, A. R.
Quinton Blaze's Cynthia by St. James Champion Blaze.

CYNTHIA—has a son—Quinton Blaze's King born April 15, 1949 by St. James Champion Blaze (Langwater Philosopher, A. R.—St. James Philosopher's Baby, 10141—531—GG, 9305—471—DDD, 11790—625—BB). Blaze now has 12 daughters in milk.

Send for price and pedigree on this good young bull.

Roy C. Patrick
Quinton Stock Farm
Salem, New Jersey

C. Allen Patrick
Pleasant Hill Farm
Salem, New Jersey

GOLDEN GUERNSEY

1949 Production Is Good

	MILK	FAT	AGE
King's Daisy of Mercer	11617	536	Sr3—365C
O. K.'s Gold Belle of Mercer	15327	778	7yrs—365C
Hillside Hope	17571	764	10yrs—365
Lad's Hope of Mercer	14748	778	6yrs—365C
O. K.'s Mable of Mercer	13694	731	Sr3—365
Lad's Blanchette of Mercer	12009	573	Sr2—365C
Lad's O. K. Myrtle of Mercer	14098	679	Jr4—365C
Lad's Gold Belle of Mercer	10325	480	5yrs—365C
Gold King's Princess of Mercer	11316	567	5yrs—365
King's Gold Beulah of Mercer	9460	524	Jr3—365C
Lad's Rose of Mercer	14523	693	Sr4—365C
King's Beulah of Mercer	13435	741	Sr4—365
Gold King's Belle of Mercer	15220	784	10yrs—365 (pending)
King's Anita of Mercer	15791	837	Sr4—365 (pending)

Many of these are by Glenburnie Golden's Lad, A. R.

His sons are for sale.

Conover's Hightstown Guernsey Dairy

Clifford L. Conover, Owner — John Gray, Herdsman

HIGHTSTOWN, NEW JERSEY

Pacific Coast Breeders Attention!

A Proved Langwater sire, over 60 registered daughters, and they all show outstanding type and production.

Unretouched snapshot

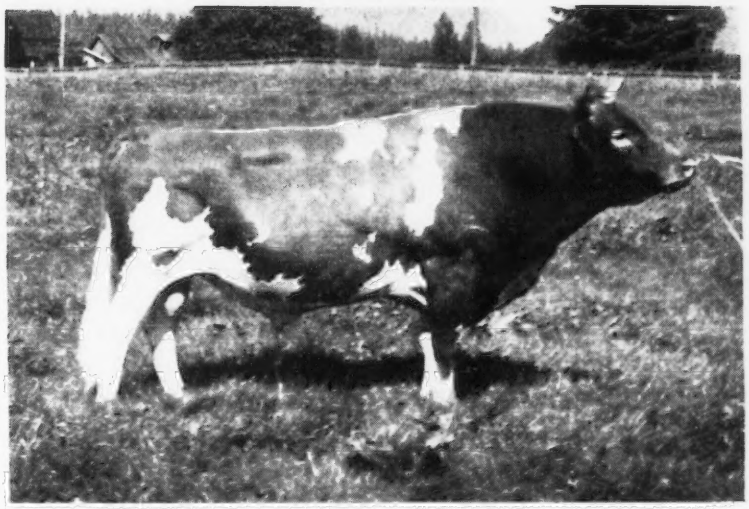

At 7 years of age

A double great grandson of Langwater Steadfast, sold for $25,000. He is ½ brother to Langwater Milestone, herd sire at Langwater.

½ brother to Patrician Girl of The Glen, 21493—986—7yrs—365C. His two granddams were sisters of Shuttlewick Levity, sold for $25,500. His maternal granddam was maternal ½ sister to Langwater Foremost, sold for $20,000.

Langwater Steadfast Canadian

Over 60 registered daughters. See his milking daughters here at the farm.

12 of his daughters and 19 granddaughters in **Gilland's Foundation Guernsey's Annual Heifer Sale** to be held on November 5, at the farm on Barnhart Road, ¼ mile East of Highway 99, 4 miles North of Turlock, California. **40 Head of Top Heifers will be sold—all Langwater & Foremost blood lines.**

Sale starts at 12 o'clock noon. Lunch served at the farm. You are invited to stop and inspect these cattle anytime before the sale.

Gilland's Foundation Guernseys, Inc.

Box 381, Rt. 4, Turlock, Calif.

E. M. GILLAND, Owner Phone TURLOCK 46829

FORGE HILL FARM • *R. D. 4, Newburgh, New York*

A Couple of Choice Bred Heifers Go To Texas

CONSIGNED . . . **TEXAS STATE SALE, DALLAS, TEXAS**
THURSDAY, OCTOBER 20, 1949.

1. **FORGE HILL CASOPHELIA . . .** Born March 3, 1947. Sire: Forge Hill Casanova, a son of Tarbell Farms Royal Jan that is a ¾ sister to Tarbell Farms Royal Lenda, 12459—706—G, 20508—1109—Jr4—365, National Class Leader. She is out of a daughter of Bell Buoy's Omega, A. R. that traces to Mixter May Royal, A. R. **CASOPHELIA** was bred April 6, 1949 to Forge Hill Corona.
2. **FORGE HILL MARQUIS' PET . . .** Born June 10, 1947. Sire: Wychmere Marquis, a son of Wychmere Foremost Suquay and out of Supreme's Marianne, 12936—612—EE, 15893—725—A. She is out of a daughter of Royal Blend's Bell Buoy that traces to Mixter Faithful. **PET** is due about November 10, 1949 to the service of Forge Hill Bell Janova.

GOLDEN GUERNSEY

Address all communications to:
CHARLES A. SLATER, Manager

JOHN WILKIE, Owner

RANSOM HALL DISPERSAL

Clarence, New York, 1:00 P. M., Monday, October 31, 1949

45 Head

At the farm, On Ransom Road, ½ mile South of U. S. Rt. 5 at Clarence, N. Y.

Your opportunity to purchase **Vaccinated** animals from one of the highest producing herds in Western New York.

1948 D. H. I. A. Herd Average—412 lbs. fat.

Headed for an average of over 450 lbs. this year.

10 daughters of Twin Birch Resolute, a son of Rockingham Resolute and Cathedral Hope Rilma, 17990—987—365 (2x) in D. H. I. A. last year, and is going at the same rate this year on official HIR test.

7 daughters of Red Fox Faithful, a son of Red Fox Criterion and Red Fox Orator's Faith, 9551—517—GG. Coronation breeding on both sides of his pedigree.

(Also see advertisement in October 1 Journal)

Catalogs on request, from —
THE LOUIS MCL. MERRYMAN & SONS, INC., SPARKS, MARYLAND
or
JOHN A. SIMS, State Guernsey Fieldman, 1606 E. ERIE BLVD., SYRACUSE, N. Y.

PRODUCTION

The last 16 A. R. records completed at the farm average 13133 lbs. milk, 664 lbs. fat, 10 in immature classes, 7 in the 305 day division, 5 as Junior two-year-olds.

Typical A. R. Cows In Our Herd

	MILK	FAT	AGE
1. Lucky Ace's Dairy Maid	15805	867	7yrs
2. Miss Asheville of Beech Park	15781	815	6yrs
3. Dora's Maxim Patsy	14277	805	Jr4C
4. Fanning Field's Kora	15032	734	5yrsC
5. Rich Hill Lassie	15059	718	5yrsC
6. Hillside Valorous Laural	14646	715	Jr4C
7. Crouch Noble Silver	15159	713	7yrsC
8. Vernon's Carolina Queen	13879	657	7yrs
**9. Hunterdale Rose Marie	10953	642	Jr2C
*10. Elkhardt's Rosella	11645	631	Sr2—305C—3x
Average	14223	729	

*Class Leader 5th Place.

A daughter of Afton's Golden Marie, First Best Uddered Cow, 1st Aged Cow, Sr. and Gr. Champion, National Guernsey Show, Waterloo, 1948. She is dam of our herd sire—Hunterdale Golden Maxim son of Quail Roost Rose Maxim** ($11,000).

GOLDEN GUERNSEY

T. B. Accredited No. 545113 . . . Bang's Free No. 1049

HUNTERDALE FARM • Franklin, Virginia

(3 miles out on Highway 641)

W. H. SCOTT, Owner

Address Correspondence to GORDON W. BRIDGES, Manager

A Combination of

MAXIM and GREEN MEADOW Inheritance

Brays Island Bon-Ton's Don

Born: JANUARY 31, 1947

1st prize Junior Yearling, Michigan, Kentucky, Tenn., Southeastern World's Fair, 1947, 1948.

His Dam

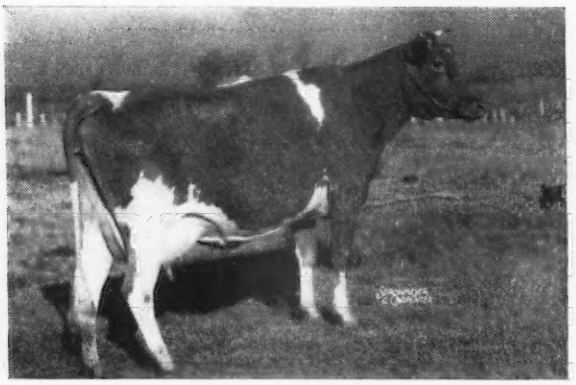

RIEGELDALE McK. KING'S DONNA
12410—676—Jr4—365C—740 T. M.
13907—741—6yrs—365

1st prize Aged Cow, Mich., 1948. Member 2nd prize Produce, Mich., 1948.

A daughter of Riegeldale Viscountess' McK. King (Green Meads Coronation King, A. R.—Bournedale Viscountess, 14397—736—AA, E '48, a daughter of His Majesty of Bournedale, A. R.).

A Paternal Sister

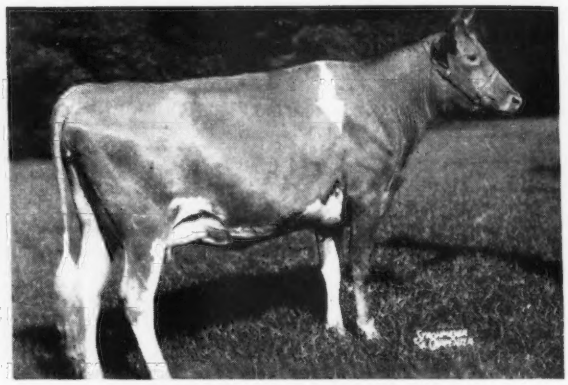

BRAYS ISLAND CONSTANCE
9419—523—Sr2—305C—2x
12086—667—Jr4—305C—2x

State Champion S. C. and N. C. Sold for $3,300, Quail Roost Sale, 1948.

DON is sired by Cesor Bon-Ton's Premium, A. R., a proved son of Cesor Bon-Ton, A. R. and out of Primrose of Sepascot, 11875—621—Jr2—365C.

Bon-Ton's Don is being bred to many of our top cows.

GOLDEN GUERNSEY

HIS SONS WILL BE FOR SALE.

FEDERAL ACCREDITED NO. 112365 — SOUTH CAROLINA BANG'S FREE NO. 16

NICHOLAS G. ROOSEVELT
Owner
E. S. WARREN
Manager
LESLIE DONAHOE
Herdsman

GIPPY PLANTATION

Moncks Corner • South Carolina

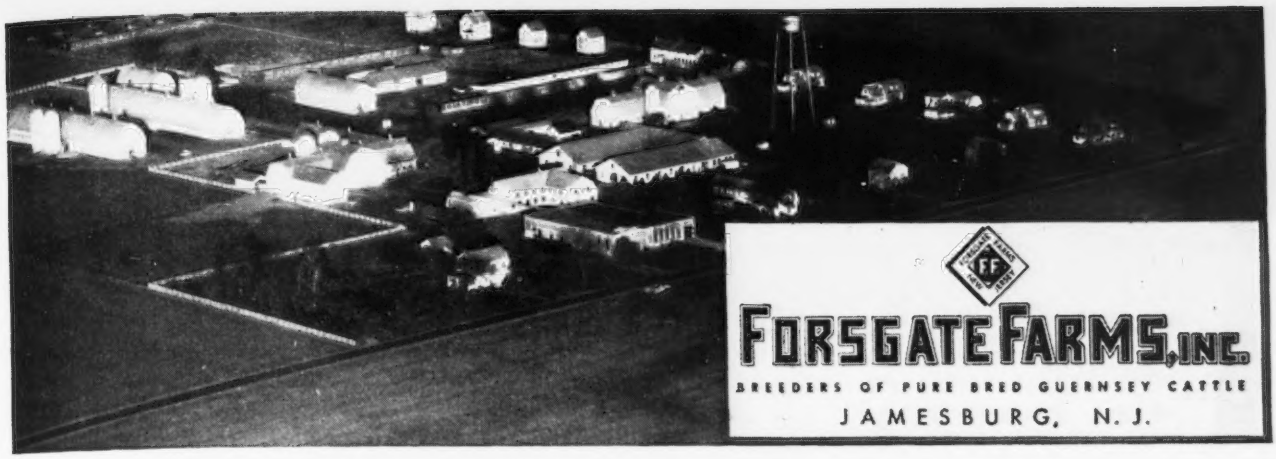

Langvalley Levity Philosopher

Born: OCTOBER 13, 1947

His Sire

CURTISS FRANCHESTER LEVITY ACE
Sold for $37,000 to Charles G. Lang, Langvalley Farm, Glenarm, Md. 35 daughters in Langvalley herd. First 4 **unselected** Ace daughters to freshen at Langvalley have **averaged** in 62 days, 2210 lbs. milk and 104 lbs. fat. All are on A. R. test.
Sire of:
1st Jr. Get, Mo., Iowa, Nebr., Kans. State, Okla., 1947. Sire of many other show ring winners.
Sire of:
Arden Ace's Betty, $1,600, Hendersonville Sale, 1948.
Langvalley Levity Harriett, $1,450, Hendersonville Sale, 1949.
Curtiss Candy Ace's Penelope
13172—613—Jr3—365 (pending).
Franchester Champion Ace, sold for $1,750, Mid-West Sale, 1946.
Franchester Levity Ace, sold for $1,950, Curtiss Candy Sale, 1946.
Franchester Royal Ace, sold for $3,000, May Royal—Steadfast Sale, 1947.
Langvalley Levity Valencian, sold for $1,700, Curtiss Candy Sale, 1947.
Full brother to:
Pine Manor Levity Sovereign, sold for $9,000, to Basquaerie Farm.

His Dam

ST. JAMES NATHAN'S BEE
Sold for $5,800, St. James Farm Sale, 1945.
13975—728—Jr4—365.
1 A. R. daughter.

CORONATION KING OF PINE MANOR
Sold for $11,500 at 10 years, to Hominy Hill Farms, Gardenville Dispersal, 1947. At the same sale 37 sons and daughters sold for a total of $106,380. Three of his progeny sold for $100,000.
61 A. R. daughters, 34 P. R. sons.
1 over 700, 11 over 600, 31 over 500.
Sire also of:
Gardenville Coronation King, ($45,000).
Curtiss Franchester Levity Ace, ($37,000).

GREEN MEADOW LEVITY
13961—707—FF, 14909—696—AA (2x).
Sold for $17,500. 5 breeding sons.

ST. JAMES PHILOSOPHER'S NATHAN
1st Jr. Yr., D. C. C., Jr. Ch., Wis., 1942, Sr. & Gr. Ch., Wis., 1944.
Full brother to:
St. James Philosopher's Norma
12095—612—B

ST. JAMES PHILOSOPHER'S BEE
Died at freshening.
Own sister to:
St. James Philosopher's Barbee
17303—915—A
Gr. Ch., D. C. C., 1941, 1942. Classified Excellent '47-'48.
St. James Philosopher's Baby
11790—625—BB
Dam of St. James Champion Babbie, 12479—687—G, sold for $12,750.

CORONATION ROSE KING
34 A. R. daughters, 34 P. R. sons.
2 over 800, 3 over 700, 9 over 600, 20 over 500 lbs.

GREEN MEADOW MINUET
14433—708—F, 19093—864—A
4 A. R. daughters, 3 P. R. sons.

GREEN MEADOW CORONATION KING
27 A. R. daughters, 19 A. R. sons.
3 National Records. 2 over 900, 6 over 800, 12 over 700, 22 over 600, 27 over 500.

SHUTTLEWICK LEVITY
16896—804—G
(former National Record)
Grand Champion, N. D. S., 1927, 1929. Sold for $25,500, record price for a Guernsey female.
4 A. R. daughters, 3 A. R. sons.

LANGWATER PHILOSOPHER
Sire of 2 sons, 1 daughter, 1 grandson, all Gr. Ch., N. G. S., 51 A. R. daughters, 34 P. R. sons. 1 over 900, 5 over 700, 24 over 600, 40 over 500 lbs.

ST. JAMES PRINCE'S NAN
17652—863—BB
(former National Record)
3 A. R. daughters, 2 breeding sons.

LANGWATER PHILOSOPHER
(see above)

ST. JAMES PRINCE'S BARBARA
12716—714—D, 14712—795—A
Member Winning A. R. Get, N. D. S., 1940.
3 A. R. daughters.

J. FORESTER ABEEL, President

W. K. HEPBURN, Jr., Herd Manager

TELEGRAM

SPRINGFIELD MASSACHUSETTS
SEPTEMBER 21, 1949

ATHERTON W. HOBLER
WOODACRES PRINCETON N.J.

WOODACRES WINNINGS AT EASTERN STATES EXPOSITION - PREMIER BREEDER. PREMIER EXHIBITOR. 1ST PRIZE AGED COW. BEST UDDERED COW. 1ST PRIZE SR.BULL CALF. 2ND JR.YEARLING HEIFER. 3RD, 6TH, 7TH SR.HEIFER CALF. 3RD JR.GET OF SIRE. 3RD, 4TH, 6TH 2-YEAR-OLD. 3RD 4-YEAR-OLD. 2ND DAIRY HERD. 4TH BEST THREE FEMALES. 3RD SR.GET OF SIRE. 2ND PRODUCE OF DAM.

GEORGE NEWLIN.

Of the animals shown by Woodacres at the Eastern States Exposition, all but three were daughters, granddaughters, and grandsons of Douglaston Prince Royal. First Prize Senior Bull Calf and Second Prize Junior Yearling Heifer were by his son Woodacres Prince Royal. Two attractive sons by him are offered below.

1. FOR SALE

WOODACRES PRINCE PARAMOUNT

Born 4-9-49. By Woodacres Prince Royal, out of Larches Peridot classified Very Good '47. She out of a daughter of Flying Horse Farm Royal, he by Douglaston Prince Royal. His 15 nearest dams average 14078 milk, 731 fat.

His Dam . . .

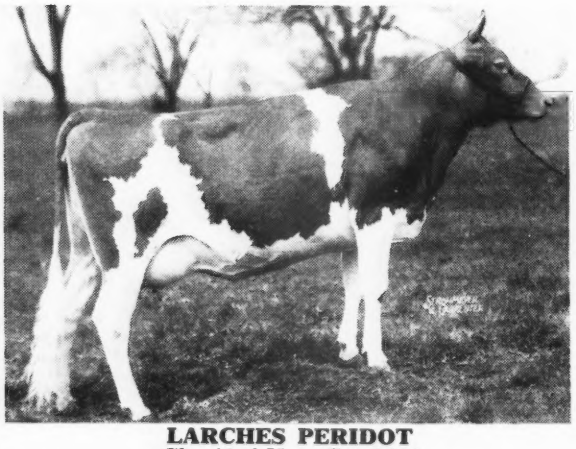

LARCHES PERIDOT
Classified Very Good '47
13073—650—Jr2—365C, 14911—727—Sr3—365C

2. FOR SALE

WOODACRES PRINCE VALOR

Born 4-8-49. By Woodacres Prince Royal, out of Foremost Royal's Fraulein. This promising youngster is a grandson of both Douglaston Prince Royal and Foremost Royal Valor. His 14 nearest tested dams average 14165 milk, 729 fat.

His Dam . . .

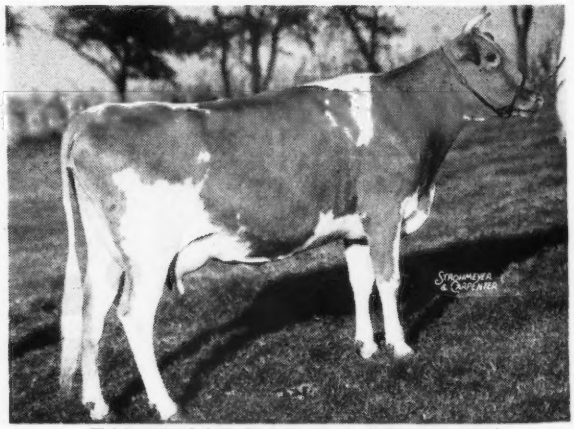

FOREMOST ROYAL'S FRAULEIN
11827—642—Sr2—365C
12932—665—Sr4—305C

Write for pedigrees and prices.

WOODACRES *Royal Guernseys*

BOX 669, PRINCETON, N. J.

FEDERAL ACCREDITED HERD NO. 526351
•
N. J. ABORTION-FREE HERD NO. 424

ATHERTON W. HOBLER, OWNER • GEO. M. NEWLIN, MGR. TEL. HOPEWELL, N. J. 361

WHAT THE COWS ARE DOING

ON ADVANCED REGISTER TEST

SPECIAL NOTE: This list contains production credits for all cows, omitting decimals and the months' per cent of butter fat. When more than one month's credit is computed at the same time, only the last month's credit will appear with cumulative totals. These credits are subject to verification and correction until final approval and acceptance and all tests are made on the one-day basis. Animals are tested in seven classes as follows: Five years and over; Sr4, four and one-half to five years; Jr4, four to four and one-half years; Sr3, three and one-half to four years; Jr3, three to three and one-half years; Sr2, two and one-half to three years; Jr2, under two and one-half years.

EXPLANATION OF SYMBOLS

* indicates reentry test.

§ before a Breeder's name indicates all cows are milked twice daily.

† before a cow's name indicates a 305-day record on twice-a-day milking.

¶ before a cow's name indicates a 305-day record on three-times-a-day milking.

If a cow is on 365-day test, neither symbol appears before the cow's name.

Owner and Record	Age	Days	Mo.	Production Credit Milk	Production Credit Fat	Total Credit Milk	Total Credit Fat
§Adams, Elmer E., Medford, N. J. ARHT							
†Freddie's Golden Princess	Jr2	305	May	122	7	7078	359
S. Quoexin Freddie Lad D. Noble's Golden Princess							
†Freddie's Q. Generous	Jr2	242	June	803	36	6426	320
†Freddie's Q. Priscilla	Jr2	204	June	735	35	5034	238
†Peerless' Loretta	Sr2	305	Apr	198	10	6810	313
S. Green Meadow Peerless 2d D. Wilgorlan's Laura							
*†Poundstock's Princess	Sr4	305	June	223	13	8305	437
S. Poundstock's Hardwick D. Sunny's Poundstock							
*†Wenzbros Bitter Sweet	5	152	June	971	63	5539	287
†Wenzbros Briar	Jr2	305	May	124	7	5981	319
S. Middletown Bessie's Brockton D. Wenzbros Bitter Sweet							
Adams, F. C., Adamsdale Guernsey Farm, Klamath Falls, Oregon. ARHT							
†Adamsdale Charlene's Clara	Jr2	111	July	889	42	3549	156
S. Bonnibell Lindy D. Oak Park's Charlene							
†Adamsdale Fern's Frolic	Jr2	293	June	26	1	7359	385
S. Wandamere Archer D. Prairie Bloom Fern							
Adamsdale Graceful's Grace	Jr2	365	June	291	14	9410	459
S. Pine Manor Crown Majesty D. Pine Manor King's Graceful							
¶Adamsdale Graceful's Greta	Jr2	54	July	1141	52	1917	94
S. Bonnibell Lindy D. Pine Manor King's Graceful							
*Adamsdale Nancy's Nora	Sr3	159	July	1134	57	7102	347
*†Adamsdale Topsy's Trudy	Sr3	305	June	321	17	10139	529
S. Chicona Pernau D. Carterholm Topsy							
*†Gayoso Coronation Doll	Jr4	305	July	465	29	7781	429
S. Coronation Fame D. Twin Valley Doloreta							
†Prairie Bloom Glenadine	Sr2	198	July	726	40	5277	294
*San Carlos La Londie	Jr3	342	June	640	33	8837	444
†Santa Cruz Select's Damsel	Sr2	305	July	360	20	9327	494
S. Santa Cruz Holliston Select D. Santa Cruz Holliston Diana							
§Adams, Francis J., Oldfarm, Franklin Park, N. J. ARHT							
†Sundancer's Flora	Jr2	302	June	511	29	7790	393
†Susannah of Stone House	Jr2	305	May	659	32	6683	352
S. Harmony Hollow Washington D. Martha of Stone House Farm							
§Adams, H. Malcolm, Oldfarm, Franklin Park, N. J. ARHT							
†Merrymaker's Governess	Jr2	69	June	897	40	2072	93
S. Governor's Mars D. Royelen's Merrymaker							
§Adams, Jane E., Oldfarm, Franklin Park, N. J. ARHT							
†Golden Rosalie Maxim	Sr2	194	June	811	36	5788	263
*†Rycklaver Blossom	Jr3	82	June	1249	66	3533	179
S. Fairlawn Maxim's Grand Duke D. Clearview Altha							
§Adams, Paul E., Medford, N. J. ARHT							
†Duke's Abbess	Sr2	215	June	933	45	6082	281
†Freddie's Q. Onyx	Jr2	305	May	619	31	7654	348
S. Quoezin Freddie Lad D. Haddon's Odetta							
*Haddon's Odetta	Sr4	324	June	830	43	10536	546
†Rycklaver Fashion	Jr3	297	June	400	22	5811	285
§Adams, Walter I., Oldfarm, Franklin Park, N. J. ARHT							
Cherub's Cherry Blossom	Jr2	365	May	108	6	7880	434
S. Mulhocaway Butterfat Cherub D. Golden Dinah							
Spruce Run Cherub's Infanta	Jr2	365	June	152	6	8339	426
S. Mulhocaway Butterfat Cherub D. Ultimate's Princess							
Alderney Dairy Company, Alderney-Brooklawn Farms, Morris Plains, N. J. ARHT							
*†Adelia of Blue Clay	6	186	July	906	46	7799	354
Afri's Lassie 2d	Jr2	303	July	351	18	5441	268
Bert's Barb	Jr2	170	July	582	34	4277	225
Bert's Bright Beauty	Jr2	166	July	583	32	3819	200
Bert's Gert	Jr2	137	July	696	33	3531	169
Bert's Patrica	Jr2	252	June	636	28	6829	331
Bert's Ramona	Jr2	162	June	534	27	3349	164
Bright Estelle 2d	Sr2	327	July	449	29	6679	352
Bright Lad's Earl Dawn	Jr2	323	July	333	20	4746	248
Bright Maisie 3d	Jr2	193	July	497	26	3444	188
Bright Rose 2d	Jr4	250	July	710	36	6688	334
*¶Brooklawn Achates	5	54	July	1394	65	2406	114
S. Laurel Locks Valleywood D. Laurel Locks Achates							
Brooklawn Achates 2d	Jr3	86	July	1360	64	3918	175
S. Rockingham Northerner D. Brooklawn Achates							
*¶Brooklawn Aura	5	150	July	1342	62	7251	349
†Brooklawn's Adina	Sr2	280	June	133	7	6356	301
S. Quincy Pilgrim Volunteer D. Peerless Adina B. of Blue Clay							
Brooklawn's Aletha	Jr2	271	July	568	34	5537	323
Brooklawn's Betty Rose	Jr2	313	July	459	27	6227	327
Brooklawn's Craftsman's Lady	Jr2	298	July	449	25	5303	265
Brooklawn's Dina	Sr2	365	July	110	4	7816	327
S. Quincy Pilgrim Volunteer D. Dina of Blue Clay							
Brooklawn's Dottie 3d	Jr2	181	June	531	24	3923	181
*Brooklawn's Gold Maryann	8	208	July	1048	54	8841	422
Brooklawn's King's Anna	Jr2	274	July	598	36	5844	311
Brooklawn's Kitty 2d	Jr2	301	July	699	31	6783	312
Brooklawn's Lilly Eva	Jr2	307	June	521	28	6124	308
Brooklawn's Lovely Marie 3d	Jr2	261	July	540	30	5311	250
†Brooklawn's Marigold	Sr2	305	June	823	35	8952	397
S. Quincy Pilgrim Volunteer D. Peerless Marigold of Blue Clay							
†Brooklawn's Mazzie	Sr2	305	May	168	8	6172	288
S. Quincy Pilgrim Volunteer D. Mazzie of Blue Clay							
Brooklawn's Mertensia 4th	Sr2	163	July	795	38	4939	228
†Brooklawn's Peeress 2d	Jr2	305	June	235	13	6679	343
S. Brooklawn Heritage D. Brooklawn's Peeress							
Brooklawn's Rosewood 2d	Jr2	330	July	403	27	5778	317
Brooklawn's Steadfast May	Jr2	274	July	612	29	6154	284
Brooklawn's Valentine 2d	Sr2	300	June	560	32	6808	366
Brooklawn's Vera 3d	Jr2	316	July	436	23	5704	287
Craftsman's Blanche 2d	Jr2	253	July	648	28	7025	284
Craftsman's Fair Rose 2d	Jr2	323	July	359	21	6364	334
Crusader's Daisy 2d	Jr2	198	July	506	25	3727	183
Heritage Rosie 4th	Jr2	313	July	624	34	7981	401
Heritage Roslyn	Jr2	224	July	412	24	3837	208
*Heritage's Nellie	Sr4	243	July	724	32	8154	372
King's Lucilla	Jr2	335	June	40	2	7664	397
S. Flying Horse King's Trumpeter D. Royal Lucilla							
Lady of Graceland 2d	Jr2	175	July	583	31	4170	192
Liseter Steadfast May	9	255	July	798	48	7821	460
*Lucky Blue Bonnet	Jr4	215	June	466	20	6863	310
Martin's Winnie 2d	Jr2	303	July	471	22	7232	316
Northerner's Aura	Jr2	174	July	586	29	3428	166
Northerner's Bess 2d	Jr2	319	July	477	23	6564	305
¶Northerner's Fair Lady	5	151	July	1360	61	7429	334
Northerner's Fair Maiden 2d	Sr2	338	July	405	22	7068	352
Northerner's Lady Harriet 2d	Sr2	319	July	881	42	9324	441
Northerner's Lindy	Sr2	145	July	975	41	4974	210
Northerner's Narcissus 2d	Jr2	265	July	698	38	6502	337
Northerner's Primrose 2d	Jr3	120	July	878	37	3653	161
Northerner's Queen Rose 2d	Jr2	290	July	598	31	7417	367
Northerner's Valentine 3d	Jr2	78	July	903	44	2258	103
S. Brooklawn's Bert D. Northerner's Valentine							
Northerner's Violet	Sr2	300	July	505	31	5697	306
Rosalia of Rose Lane 2d	Jr3	307	June	517	22	6698	352
Select Brooklawn Mary	Jr2	158	July	448	23	2581	137
Select Floss	Jr2	144	July	662	32	3510	158
Select Milly	Sr2	158	July	617	28	3719	178
Select's Bessie	Jr2	219	July	507	26	3912	190
Select's Claudine	Jr2	185	July	662	30	4348	200
Select's Flora	Jr2	162	June	446	20	2943	131
Select's Gerldyn	Jr2	222	July	637	35	5416	262
Select's Glorious	Jr2	138	July	559	29	3087	153
S. Brooklawn's Select D. Bright Lad's Glorious							
Select's Golden Flower	Jr2	186	July	513	25	3685	177
Select's Golden Maryann	Jr2	193	June	536	31	3938	209
Select's Julia	Jr2	206	July	543	30	4146	217
Select's Lass	Jr2	224	July	544	26	4969	221
Select's Lassie Rose	Sr2	323	July	592	36	7753	398
Select's Laura	Jr2	198	July	703	35	5751	278
Select's Marigold	Jr2	174	July	690	29	5029	202
Select's Mary Maid	Jr2	127	June	783	41	3650	172
Select's Susanne	Jr2	193	July	582	25	4536	220
Select's Trumpeter	Jr2	166	July	494	25	3033	145
*Trumpeter's Alta	Sr4	324	June	1030	55	11975	617
Trumpeter's Betty Rose	Jr3	365	June	658	33	9194	459
S. Flying Horse King's Trumpeter D. Betty Rose of Rose Lane							
*Trumpeter's Bright Beauty	Sr4	215	June	451	24	5202	265
Trumpeter's Gaysy 2d	Jr2	191	July	587	29	4142	212
Trumpeter's Iris	Jr2	314	July	543	29	6626	321
*¶Trumpeter's Nancy	Jr4	163	July	1000	48	6908	356
Trumpeter's Salem Lass	Jr2	212	July	456	21	3740	180
Trumpeter's Victoria 2d	Jr2	258	July	486	25	4600	228
Trumpeter Wave	Jr2	186	July	673	34	4365	206

Alman, W. W., Pleasant View Farm, Jonesville, S. C.

Clear Springs' Maxim F. Esta	Sr2	319	June	698	38	9922	518
*Clyburn Butterfat Elsie May	11	365	Apr	465	30	11502	668
S. Hilltop Butterfat Briar	D. Clyburn Kate						
Edisto Farm's Royal Effie	Sr3	312	June	674	38	10105	513
Pleasant View Maxim Pansy	Jr3	334	June	922	46	11346	551
P. V. Sensation Lassie	Sr3	365	Mar	472	30	10558	576
S. Riegeldale Maxim Sensation	D. Butterfat Briar's Lassie						

§Appell, Louis J., Sinking Springs Farms, York, Pa.

*†Arlene of Sycamore Run 2d	Jr4	153	May	1067	51	6654	300
†Potilla's Patsy of Circle D.	7	183	June	1003	50	7597	351
†Witchwood Morning Glory	Jr2	204	June	766	41	6301	309

§Arney, Reuben, Echo Ridge Farm, Elizabethton, Tenn. ARHT

*†Achievement's Queenie	6	218	June	552	26	5637	276
†Arrow Farm Daffodil	Sr2	226	June	549	27	4799	211
†Arrow Farm Minna	Sr2	236	June	248	13	3960	206
*†Bodden's Golden Emily	Jr4	102	June	727	31	2535	111
S. Dinsmore Excelsior	D. Bodden's Golden Verbena						
*†Bodden's Primrose Appin's Dot	Jr3	305	Apr	172	10	7590	409
S. Dinsmore Excelsior	D. Pleasant View Alva						
†Broadlawn H's Faxcess	6	193	June	513	27	3718	191
†Echo Ridge Dolly	Jr2	284	Apr	336	18	5437	261
S. Midview King's Laddie	D. Dolly of Rocky Reach						
*†Echo Ridge's Princess	5	102	June	953	40	3498	151
S. Keno of Mascot	D. Gilbert's Elinor						
†Elwood Homestead Betty	Jr4	203	June	688	28	6083	267
†Grassy Grove King's Celia	Jr3	236	June	695	36	5725	289
†Idylawyle Custer's Pride	Jr2	122	June	464	26	2077	106
S. Circleview Custer	D. Maple Lane Steadfast's Pride						
*†Majesty's Nero's Constance	Jr4	271	June	935	40	8877	409
†Maybrook's Dell Carol	Sr4	207	June	544	25	4867	224
S. McDonald Farms Dellwood	D. Maybrook's Suzanne						
*†Rocky Reach Erdina Eileen	5	305	Apr	348	17	7329	355
S. Rocky Reach Valor	D. Rocky Reach Queen Erdina						
†Vassar's Urban	Jr2	195	June	746	33	5098	223

Arnold, D. G., Hideaway Farm, Bucyrus, Ohio. ARHT

*†Halmar's Gypsy	5	69	June	1316	64	3161	147
S. Gayhead's Noble	D. Warel Marigold						
*†Lassie's Lucia of Mapledale	5	119	June	927	40	4338	187
S. Birchfield Pharoah	D. Lady's Lassie of Mapledale						
Lone Pine A. Carol	Jr2	365	June	466	21	9604	455
S. Langwater Arnold	D. Lone Pine Carol Ann						
¶Lone Pine A Caroline	Jr2	107	June	1180	56	4181	188
S. Langwater Arnold	D. Lone Pine Carol Ann						
¶Lone Pine A Carolyn	Jr2	114	June	1091	43	4184	175
S. Langwater Arnold	D. Lone Pine Carol Ann						
¶Lone Pine A Charity	Sr2	110	June	950	49	3578	171
S. Langwater Arnold	D. Romany Woods Charity						
*¶Lone Pine A Charlotte	Sr3	298	June	694	28	10216	458
¶Lone Pine A Delilah	Jr2	238	June	746	36	6714	337
¶Lone Pine A Icea	Sr2	202	June	918	38	6713	284
¶Lone Pine A Judy	Sr2	81	May	1269	62	3139	154
S. Langwater Arnold	D. Lone Pine Country Jolly						
Lone Pine A Juliet	Jr2	304	June	655	40	7895	411
¶Lone Pine A Lassie	Sr2	212	June	887	35	6438	265
¶Lone Pine A Marvena	Jr2	305	May	380	18	6725	306
S. Langwater Arnold	D. Lone Pine Marvena						
†Lone Pine A Narcia	Jr2	97	June	736	38	2791	136
S. Langwater Arnold	D. Narcia of Lone Pine						
¶Lone Pine A Rosella	Jr2	305	Apr	394	24	7263	367
S. Langwater Arnold	D. June Rose of Cowham Farm						
Lone Pine Country Carmel	Sr2	267	June	829	37	7256	356
*†Lone Pine Country Kathaline	Sr3	104	May	806	31	3140	133
S. Langwater Country Squire	D. Kathaline of Norman Farms						
¶Lone Pine Country Vera	Sr2	203	June	980	42	7053	339
S. Langwater Country Squire	D. Friendship Grand Vera						
¶Lone Pine Jenny	Sr2	305	Apr	287	17	7240	362
S. Meadow Lodge Snow Boy	D. Faith's Jenny of Mapledale						
¶Lone Pine D. Jessie	Jr2	61	June	1076	44	2171	89
S. Langwater Dreamer	D. Jess B of Auburndale						
†Lone Pine F Coronet	Jr2	112	June	689	31	3017	134
S. Lone Pine Financier	D. Welcome In Coronal						
¶Lone Pine F Doris	Sr2	173	June	517	28	3583	194
S. Lone Pine Financier	D. Lone Pine Doris						
¶Maplewood Home Finesse	Sr2	160	June	814	46	4999	275
S. Lone Pine Financier	D. Maplewood Dairy Maiden						
†Susette of Spreading Elm	Jr3	95	June	1040	50	3667	175
S. Langwater Arnold	D. Kathlene of Spreading Elm						

§Arnold, Stanley, Mr. & Mrs. & Sarah B., Arnold Homestead Farm, Decatur, Ind. ARHT

†Dora's Frosty of Homestead	Jr2	161	June	804	38	4579	206
†Signet's B. Ella of Homestead	Jr2	261	June	719	33	6988	335
†Signet's C. Edna of Homestead	Jr2	240	June	832	39	7123	352
*†Valor's B. Bunny	6	161	June	876	37	5850	250
*†Valor's D. Betsy of Homestead	5	290	June	516	23	8743	399
*†Valor's F. Ann of Homestead	5	105	June	1290	53	4635	210
S. Lincoln Ridge Valor	D. Steadfast's June Fidelity						
*†Valor's G. Kathleen	7	197	June	949	44	7087	319
*†Valor's J. Corrine of Homestead	Jr4	264	June	636	34	7429	345
†Valor's J. Edith of Homestead	Sr2	271	June	532	26	6325	280

§Auchincloss, Hugh D., Hammersmith Farm, Newport, R. I. ARHT

†Hammersmith Farm Content	Jr2	177	July	1080	54	6191	314

Austin, Dorothy R., Tamworth Farm, North Blue Hill, Maine.

¶Tamworth Quicksilver	6	236	July	1262	54	10552	430
¶Tamworth Tessie	Sr3	181	July	1029	54	7788	400
¶Tamworth Thankful	Sr3	216	July	1059	62	8314	433

Austin, R. J., Liseter Farms, Newtown Square, Pa. ARHT

Liseter Honorable Belladonna	Sr2	365	July	285	14	13997	721
S. McDonald Farms Honorable	D. Liseter Africander's Belladonna						
¶Liseter Honorable May	Jr3	226	July	877	49	7874	396

Aycock, A. W., Cedarwood Guernsey Farm, Fremont, N. C. ARHT

¶Rom's Pride of Lake View	Jr4	256	Apr	577	24	6013	298

§Baker, Elmore J., Baker's Guernsey Farm, Wellington, Ohio. ARHT

*†Progressor's Dorene	6	196	June	1055	50	5990	265
*Roselad's Fay	Jr4	102	June	1355	71	4657	216
S. Fireside Farms Roselad	D. Sultan's Fernetta						
†Triumph's Dolly	Jr3	152	June	1039	51	5525	246

§Bandy, John W., Comfort Farms, Bellevue, Ohio. ARHT

†Comfort C. Judey's Jeannine	Jr2	101	June	829	36	2833	125
S. Welcome-In Cordell	D. Comfort F Tressie's Judey						
†Comfort C. Vera's Vesta	Jr2	94	June	766	36	2539	120
S. Welcome-In Cordell	D. Comfort-S-Viola's Vera						
*†Comfort-C-Viola's Velma	7	62	June	1313	53	2843	127
S. Welcome-In Cordell	D. Comfort-P-Vera's Viola						
†Comfort M. Nova's Nadene	Jr2	114	June	515	20	2249	89
S. Meadow Lodge King's Mister	D. Comfort-S-Nada's Nova						
†Comfort Ph. Doice's Dessie Lee	Jr2	188	June	770	30	5674	231
†Comfort Ph. Ethyl's Ellen	Jr3	204	June	503	20	6412	267
†Comfort Ph. Ethyl's Emma	Jr2	166	June	733	26	4588	171
†Comfort Ph. Tilly's Taffy	Jr2	120	June	756	29	3255	133
S. Antietam Pharobond	D. Comfort F. Thelma's Tilly						
†Franchester Country Edelweiss	Jr3	186	June	935	34	6644	271
†Franchester Country Eyebright	Jr3	189	June	894	37	6425	270

Bargar, John B., Paul R. & James L., Jaebardale Farm, Jefferson, Ohio.

¶Jaebardale Forward Leila	Jr2	61	June	1375	60	2831	133
S. Langwater Forward	D. Mattewa Leila						
¶Jaebardale Forward's Patsy	Jr2	212	June	945	49	7468	387
¶Jaebardale Forward's Ruby	Jr2	193	June	1037	52	7488	366
Jaebardale Judy	Sr2	365	May	169	11	11108	569
S. Langwater Wizard	D. Harmony Hollow Judy						
¶Wolvergreen Annette	8	201	June	1336	64	11233	486
¶Wolvergreen Portia	Jr3	168	June	1072	52	7213	325
Wolvergreen Vera	Sr4	342	June	824	37	12391	498

§Basse, William H., Guernsey Grove Guernseys, Waukesha, Wis. ARHT

*†Guernsey Grove Consul's Baby	6	227	June	496	25	7452	408
*†Guernsey Grove Delightful	7	220	June	870	44	8376	432
†Guernsey Grove Evelina	Jr2	282	June	513	31	5017	284
Guernsey Grove Ivory	Jr2	153	June	634	35	3699	199
*†Guernsey Grove Melba	5	220	June	784	41	7678	388
Guernsey Grove Melba Fay	Jr2	222	June	697	36	5364	273
*†Guernsey Grove Mirth	16	259	June	782	37	7829	390
Guernsey Grove Netta	Jr2	294	June	558	34	6037	347
*†Guernsey Grove Ninette	7	146	June	1164	48	6407	315
*†Guernsey Grove Noble Ruby	Sr3	281	June	404	23	6495	342

Bauckus, H. H., Greentree Farms, Town Line, N. Y. ARHT

Churn Creek's Royal Hyacinth	Jr2	340	June	591	28	7814	346
Gardenville H. Crystal	Jr2	295	June	1032	55	10567	562
Greentree Caesar's Jewell	Jr3	212	June	763	39	7113	339
¶Greentree Country Flower	Jr2	260	June	648	32	7168	332
Greentree Melody Princess	Jr2	63	June	773	37	1711	75
S. Coronation Melody Master	D. Coronation Dinah						
*Greentree Rilma Sensation	7	352	June	601	35	12793	562
*Rockmere Betsey	5	212	June	922	47	7783	365
Roselawn Valiant Sue	Jr2	138	June	822	39	4069	185
S. Greentree Valiant Hero	D. Greentree Rilma Charity						
¶Starndale Alta	Jr2	305	June	226	12	8365	410
S. Sir John Rilma	D. Cathedral Alta						
Starndale Kate	Jr2	322	June	747	45	8827	486

§Beldon, Paul, Hildiemaid Farm, Van Wert, Ohio. ARHT

†Hildiemaid Ann B.	Jr2	274	Aug	967	44	9976	397
†Hildiemaid C Foam B.	Sr2	305	June	544	28	6894	345
S. Sun-Blest Farms Parson	D. Norma's Sunbeam						
†Hildiemaid Helena B.	Jr2	305	Aug	118	5	6542	319
S. Sun-Blest Farms Parson	D. Jewel's Helena						
†Hildiemaid Rosebell B.	Sr2	240	Aug	835	44	7538	337

Belt, O. C., Graceland Guernsey Farms, Pickerington, Ohio.

Ancestral Acres le Rose	Sr2	168	July	1001	41	5961	269
Graceland Bomber's Jane	Sr3	340	July	952	44	10472	512
*Graceland Bomber's Mag	Sr4	91	June	1217	54	3748	180
*Graceland Bomber's Queen	Sr3	228	July	1074	45	9645	395
Graceland Concentrate's Cottie	Jr2	89	June	1163	52	3476	141
S. Foremost Concentrate	D. Eric's Cottie of Brookdale						
Graceland Concentrate's Gentle	Jr2	194	July	1030	43	6733	296
*Graceland Concentrate's Ginger	Sr4	97	July	1420	65	4664	228
S. Foremost Concentrate	D. Graceland Ginger						
Graceland Eclipse's Beatrice	Jr2	365	July	354	13	8961	415
S. Langwater Eclipse	D. Willow Brook's Beatrice						
Graceland Eclipse's Betty Lou	Jr2	236	July	878	38	7336	329
Graceland Eclipse's Faithful	Jr2	365	July	752	33	10754	466
S. Langwater Eclipse	D. Graceland Faithful						
Graceland Eclipse's Glenna	Jr2	365	July	499	27	10166	499
S. Langwater Eclipse	D. Graceland Glenna						
Graceland Eclipse's Jean	Jr2	303	July	921	41	9371	420
Graceland Eclipse's Jewel	Jr2	325	July	931	39	9783	422
Graceland Eclipse's Nonette	Jr2	236	July	1028	38	8401	314
Graceland Eclipse's Queen Glow	Jr2	365	July	311	17	10149	504
S. Langwater Eclipse	D. Meadow Lodge Queen Glow						
*Graceland Janet	6	46	July	1807	65	2575	100
S. Langwater Chum	D. Willow Brook's Jean Ann						
Graceland R. B. Priscilla	Sr2	169	July	980	45	5709	239
*Graceland Ruth Anna	5	340	July	884	41	12747	619
*Graceland Tumaples Carmen	Jr4	101	July	1353	49	4703	190
S. Langwater Cardinal	D. Linwood's Gene						
¶South Wind Darnall's Adella	Sr2	75	July	1500	53	3413	133
S. McDonald Farms Darnall	D. Boulder Hill's Adella						
Woodside T. Rose	Jr2	69	July	1165	45	2660	105
S. Woodside Bell's Triumph	D. Gladys of Woodside						

§Berousek, E. R., Lily Lane Guernsey Farm, Oklahoma City, Okla. ARHT

†Lily Lane King's Lad's Valda	Sr2	264	July	471	33	5055	310
†Lily Lane Select's Vaydeen	Jr2	241	July	692	41	6196	327

§Berousek, E. R. & Otto, Lily Lane Guernsey Farm, Oklahoma City, Okla. ARHT

†Lily Lane King's Lad's Velera	Jr2	237	July	837	45	7122	388
*†Lily Lane Vanity	8	149	July	1236	68	7073	345
S. Gaylord's Frederick	D. Kieser's Vanity						
†Lily Lane Victory's Verconcia	Sr2	303	June	440	32	6027	359
S. Lily Lane Royal Rex's Victory	D. Lily Lane Royal Rex's Vada						

Berry, James D., Jr., Windy Hill Farm, Titusville, Pa.

¶Africander's Princess Esther	Jr2	197	June	774	40	5626	287
†Amy of Windy Hill Farms	Sr3	118	June	1118	47	4787	220
S. High Top of The Pines	D. Favorite's Bonnie Belle						
Basquaerie Drummer's Flute	Jr2	326	June	560	33	6524	376
*†Claudette of Windy Hill Farms	Jr4	161	June	1041	50	6711	324
*†Forges Kathleen	Sr3	193	June	651	33	5960	304
*†Forges Royal Rolla	7	157	June	989	56	6086	283

†Ladderlook Princess May Rose 5 137 June 1065 47 5436 258
*†Lillian of Windy Hill Farms Jr4 52 June 1471 64 2583 119
s. Blossom's Leander D. Sugar Grove's Trillium
*†Marlene of Windy Hill Farms Jr4 103 June 1278 54 5217 241
s. Premier Pat of Kelly Hill Farm D. Honey of Deerlick Farm
†Oberland Buttercup Jr3 212 June 805 39 5876 272
*†Sheldegren Dolores Jr4 94 June 1033 52 3550 168
s. Foremost Command D. Sheldegren Princess Doran
*†Sheldegren Gracine 7 55 June 1297 50 2353 100
s. Caumsett Chieftan D. Sheldegren M. Grace
*†Sheldegren Gwen 5 145 June 613 31 4199 217
†Windy Hill Farms' Bell Sr2 169 June 1004 47 6310 302
†Windy Hill Farms' Bess Jr2 63 May 688 38 1433 71
s. Biery Farms' Doris' Dorian D. Royal Betsy of Brookside
†Windy Hill Farms' Carole Sr2 111 June 858 40 3405 181
s. Maplevale E. Prince D. Valentine of Kelly Hill Farm
†Windy Hill Farms' Favorite Jr2 171 June 911 44 5583 266
†Windy Hill Farms' Ginny Jr2 181 June 640 31 4244 209
†Windy Hill Farms' Mollyan Jr2 73 June 921 45 2191 119
s. Biery Farms' Doris' Dorian D. Mollyan's Cherry
†Windy Hill Farms' Pattie Jr2 53 June 803 33 1341 61
s. Biery Farms' Doris' Dorian D. Queen Pat of Valley Crest Farm
†Windy Hill Farms' Pearl Jr2 101 June 511 26 2291 111
s. Maplevale E. Prince D. Pearl of Kelly Hill Farm
†Windy Hill Farms' Perfection Jr2 152 June 915 43 5105 234
†Windy Hill Farms' Princess Jr2 165 June 750 36 4728 226
†Windy Hill Farms' Ruby Jr2 54 June 827 35 1476 69
s. Biery Farms' Doris' Dorian D. Clarion's Ruby of Indiana

§Berry, Ruth & Hartley, High Hollow Farms, Landgrove, Vt. ARHT
†Allenholm Royal Tilda Jr2 65 June 937 44 2063 93
s. Allenholm Royal Superb D. Allenholm Theta
†Dictorial Frieda Sr2 212 June 504 27 3894 189
†Lane Farm Chief's Emerald Jr3 305 Mar 73 4 9251 414
s. Canoe Brook Chief D. Lane Farm Goodness
†Lane Farm Majesty's Weetamoe Jr3 305 Apr 116 6 8553 363
s. Birchfield Majesty D. Lane Farm Hosanna
*†Lane Farm Promise 6 68 June 1630 66 3741 146
s. Canoe Brook Chief D. Green Meads Queen Portia
†Ruleewen Landgrove Gorgeous Jr2 68 June 830 37 1912 83
s. Two Brooks Grant D. Lane Farm Majesty's Weetamoe
†Two Brooks Martha Jr2 273 June 875 42 7596 337

§Bird, Charles S., Endean Farm, East Walpole, Mass. ARHT
†Endean Alassa Jr2 305 June 444 26 6650 320
s. Endean Alexander D. Endean Midnight Lass
Endean Alexandrena Jr3 261 July 889 45 7772 407
†Endean Allegra Jr2 215 July 715 41 6051 322
*†Endean Altonia Jr3 160 July 975 53 6392 314
Endean Ardenessa Sr2 253 July 748 38 7478 363
†Endean Gobnait Sr3 305 June 444 23 5873 277
s. Endean Alexander D. Endean Shule
†Endean Laressa Jr2 282 July 570 27 6638 299
†Endean Lucia Jr2 199 July 909 46 6971 335
*†Endean Luna Jr3 231 July 511 22 7447 323
†Endean Nespa Jr3 304 July 531 31 8560 493
†Endean Palana Jr2 115 July 832 39 3555 168
s. Endean Pietro D. Endean Alanna
†Endean Valla Jr2 94 July 647 28 1828 85
s. Valleywood Valiant Crusader D. Endean PlaBetsa

§Blahnik, George F., Carnival Guernsey Farm, Algoma, Wis. ARHT
†Carnival Farm's Portrait Jr2 134 May 622 33 2638 128
*†Carnival Guernsey Farm Irene Sr3 209 May 580 27 4976 222
†Carnival Guernsey Farm's Elnore Sr4 240 May 582 27 5378 261

§Blahnik, George F., Mrs., Carnival Guernsey Farm, Algoma, Wis. ARHT
†Carnival Farm's Portia Jr2 165 May 684 31 3756 155

§Blahnik, Stanley F., Carnival Guernsey Farm, Algoma, Wis. ARHT
†Carnival G. Farm Darling Sr2 248 May 651 27 6493 244
*†Carnival G. Farm's Clara Jr4 224 May 303 17 3888 206
†Wildwood Resolute's Rose Sr2 43 May 982 44 1338 62
s. Rockingham Resolute D. Gladiola's Rose of Wildwood

§Blahnik, Stanley F., Mrs., Carnival Guernsey Farm, Algoma, Wis. ARHT
*†Carnival Guernsey Farms Bambi Sr3 224 May 543 26 4780 214

§Blahnik, Teddy G., Carnival Guernsey Farm, Algoma, Wis. ARHT
*†Carnival Guernsey Farm Delia Sr4 209 May 653 30 5280 234

§Blair, John D., Blair's Rest Farm, Richmond, Va.
*†Bethany Wistar's Beatrice Sr3 280 June 720 31 8199 384
†Blair's Rest Jessie Jr3 250 June 545 32 7057 388
s. McDonald Farms His Excellence D. Benton's Joyous Jessica
†Blair's Rest King's Lucy Jr2 240 June 576 26 6143 273
†Blair's Rest King's Lula Jr2 301 June 533 29 6570 336
†Blair's Rest Maxim Emily Jr4 223 June 500 31 6117 335
†Blair's Rest Maxim Rosa Sr2 223 June 791 42 7195 362
†Blair's Rest Maxim's Helen Sr4 305 Mar 368 25 9872 516
s. Foremost Supreme Cavalier D. Blair's Rest Maxim's Clair
*†Blair's Rest Supreme Glory 5 305 Apr 452 23 8787 433
s. Foremost Supreme Cavalier D. Whippernock's Gloria
*†Blair's Rest Supreme Pam 6 254 June 846 45 8761 467
s. Foremost Supreme Cavalier D. Croasdaile's Maxim's Priscilla
*†Blair's Rest Sylvia 6 91 June 971 51 3372 177
s. Foremost Supreme Cavalier D. Whippernock's Sylvia
†Bournedale Maxim's Nellie Jr4 305 Apr 526 35 7614 403
s. Bournedale Coronet's Maxim D. Bournedale Winsome Nella
†Churn Creek's Honor's Downy Sr3 305 Feb 102 5 8568 367
s. Langwater His Honor D. Silver Forest Royal Downy
*†Hominy Hill Emory's Lady 5 68 May 1435 75 3190 160
s. Riegeldale Melba's Emory D. Riegeldale King's Maxim Lady
†Kitchener Fearless Favorite Jr4 305 Apr 12 8643 393
s. McDonald Farms Fearless D. Kitchener Feather
*†Riegeldale Emory's Charlene 5 275 June 524 30 6863 393
*†Rosewald Bella's Cinderella 5 287 June 671 30 10347 449

§Blodgett, Stephen W., Brooklands Farm, Fishkill, N. Y. ARHT
†Brooklands Royal's Leila Sr2 305 Apr 65 4 7445 383
s. Foremost Royal Valor D. Foremost Leila
*†Foremost Bridget Jr3 118 June 982 48 4635 224
s. Bondsman D. Janet's Hardwick's Bridget
†Foremost Comet's Jackie Jr2 305 June 182 9 9146 425
s. Foremost Comet D. Maple Lane Africander's Jackie
†Foremost Comet's Risca Jr3 70 May 1083 47 2294 101
s. Foremost Comet D. Foremost Risca
*†Foremost Comet's Rosula Sr4 86 June 1407 61 3916 175
s. Foremost Comet D. Foremost Rosula
*†Foremost Honor's Tranquility Jr3 101 June 1141 50 3961 184
s. Foremost High Honor D. Foremost Tranquility
Foremost Royal's Phronica Jr2 365 Apr 150 8 10000 464
s. Foremost Royal Valor D. Foremost Phronica
*†Graceland Nona Sr4 285 June 920 37 9688 415

§Blodgett, Stephen W. & Marguerite B., Brooklands Farm, Fishkill, N. Y. ARHT
*†Forge Hill Bell Janez Sr3 225 June 709 40 6155 350

§Blystone, Irwin L., Win-Ace Guernsey Farm, Berkey, Ohio. ARHT
†Aigler Farm Connie 7 68 June 746 34 1616 74
s. Broadland Contender D. Aigler Farm Violet
†Aigler Farm Margot 7 302 June 508 24 8128 385
s. Raemelton Aigler Prince D. Aigler Farm Marigold
†Alice Wanda of Blystone Farm 7 181 June 896 36 6307 247
†Betsy Wanda of Blystone Farm Sr4 256 June 268 8 4912 212
†Blondie of Blystone Farm Jr4 141 June 812 39 4742 224
s. King Abbot of Reuthinger Farm D. Marget of Blystone Farm
*†Elmbrook Clarissa Sr4 60 May 1086 44 1982 75
s. Coronation Loyalist D. Fireside Royal Lillian
†Elmbrook Della Sr3 122 June 726 29 3186 141
s. Coronation Loyalist D. Polly of Walnut Ridge
†Elmbrook Delphine Sr3 244 June 494 26 6505 343
†Elmbrook Dorine Jr3 291 June 377 21 7517 366
†Mary Nella of Blystone Farm Sr4 229 June 858 42 7348 372
†Mary Wanda of Blystone Farm Sr4 305 June 560 24 9317 452
s. King Abbot of Reuthinger Farm D. Anna Wanda of Blystone Farm
†Singing Water Dixie Sr3 112 June 901 38 3503 140
s. Fireside Colonel D. Aigler Farm Dixie
†Win-Ace Juleet Sr2 305 June 169 6 8189 315
s. King Abbot of Reuthinger Farm D. Alice Wanda of Blystone Farm

§Blystone, Katherine E., Win-Ace Guernsey Farm, Berkey, Ohio. ARHT
†Goldie Wanda of Blystone Farm Jr4 166 June 855 42 5409 277
s. King Abbot of Reuthinger Farm D. Queen of Blystone Farm

Bolton, Charles B., Franchester Farms, Lyndhurst, Ohio. ARHT
*Arrus Handy Betty Sr4 176 July 940 43 6674 317
*Bethany Wistar's Reflect 5 299 July 943 49 12419 600
Franchester Country Jonquil Jr2 168 July 995 41 6053 246
Franchester Fair Itchen Jr2 75 July 1231 47 2933 121
s. Franchester Pharaoh D. Franchester Free Itchen
*Franchester Free Iona Sr3 222 July 973 42 9397 425
Franchester Free Pride Jr2 75 July 1275 51 3064 132
s. Langwater Freeman D. Sinner's Pride
Franchester Handy Adela Sr2 59 July 1166 44 2139 92
s. Langwater Henchman D. Franchester Free Adalade
Franchester Handy Wistful Jr2 365 July 527 29 8494 459
s. Langwater Henchman D. Franchester Wistful
*Franchester Handy Witch Sr4 97 July 1777 70 5883 251
s. Langwater Henchman D. Franchester Waterwitch
Franchester Hero's Dora Jr2 277 July 786 40 9093 450
Franchester Hero's Wisteria Sr2 365 June 600 34 11893 587
s. Forward Farms Hero Bond D. Franchester Novel Wisteria
Franchester Honey's Cheer Jr2 365 June 374 17 10689 483
s. Langwater Honey's Onward D. Franchester Saint Cheer
Franchester Honey's Cheerful Jr2 148 July 875 39 5143 232
Franchester Honey's Repeat Jr2 249 July 1013 46 9319 413
Franchester Labelle Jr2 89 July 1178 45 3404 139
s. Langwater Valencian D. Langwater Caroline
Franchester Levity Convert Jr2 284 July 758 38 8321 415
*Franchester Levity Jane Jr3 59 July 1515 56 3014 126
s. Curtiss Franchester Levity Ace D. St. James Champion Juno
Franchester Levity Kate Jr2 361 July 597 31 9840 462
Franchester Levity Witch Jr2 202 July 841 38 6109 288
Franchester Romulus Lady Jr2 305 July 793 37 9531 453
Gayoso Peer's Fan Jr2 244 July 1040 47 9258 417
*Langwater Caroline 7 66 July 1831 70 3632 146
s. Langwater Countryman D. Foremost Labelle

Boulder Bridge Farm Company, Excelsior, Minn.
¶Alexander's Patrica Lass Sr4 214 May 872 43 6897 323
*Boulder Bridge Orbit 7 306 June 981 53 12252 637
*Boulder Bridge Quebec 5 365 May 478 25 15731 765
s. Boulder Bridge Matchmaker D. Queen's Dolly of Smithdale
*Boulder Bridge Radiance 5 180 June 1035 47 7355 329
*Boulder Bridge Ramona 5 218 June 1070 60 9374 476
*Boulder Bridge Regal 5 87 June 1545 74 4889 248
s. Boulder Bridge Matchmaker D. Hilltop Heartsease Favorite
*Boulder Bridge Revel 5 157 June 1629 63 9548 404
*Boulder Bridge Rosetta 5 101 June 1238 53 4590 200
s. Boulder Bridge Matchmaker D. Hope's Pollyanna of Smithdale
Boulder Bridge Theodora Jr3 311 June 878 48 12775 616
Boulder Bridge Umber Jr2 293 June 979 53 10968 591
Boulder Bridge Union Jr2 308 June 887 48 9736 513
Boulder Bridge Urania Sr2 152 June 1053 59 5868 302
Boulder Bridge Urbane Jr2 307 June 800 41 8292 433
Boulder Bridge Usher Jr2 294 June 843 47 9474 510
*Boulder Bridge Utmost Jr2 364 June 761 43 11377 565
Boulder Bridge Valencia Jr2 202 June 1021 53 7311 359
Boulder Bridge Vandalia Jr2 172 June 1010 47 6492 286
Boulder Bridge Venus Jr2 188 June 1106 50 7714 333
Boulder Bridge Verbena Jr2 152 June 1004 45 5719 246
Boulder Bridge Vesta Jr2 97 June 1057 47 3585 147
s. Valleywood Valiant Hero D. Boulder Bridge Orbit
¶Boulder Bridge Wendy Jr2 150 June 916 42 5126 221
Boulder Bridge Winona Jr2 136 June 1140 52 5843 248
¶Boulder Bridge Wistaria Jr2 99 June 1322 49 4366 163
s. Boulder Bridge Conquest D. Boulder Bridge Peekaboo
¶Boulder Bridge Worthy Jr2 79 June 1078 47 2959 127
s. Boulder Bridge Conquest D. Hope's Pollyanna of Smithdale
Far View Notion Jr3 365 Apr 415 24 13295 685
s. Boulder Bridge Bomber D. Nobie of Clara Cooper Farms
¶Rosebud Farm Loyalty Jr2 72 June 1068 45 2579 109
s. Boulder Bridge Footprint D. Wonder's Cupid of Smithdale
¶Rosebud Farm Squaw Sr3 254 June 949 39 8888 388

Bowman, H. W., East Bethany, N. Y.
Hi Boy's Moll of Gypsumview 5 354 June 1040 54 13676 662

§Boyd, Harold H., Zephyr Farms, Fresno, Calif. ARHT

†Cameo Max's Sweetheart Jr2 305 May 475 28 8101 444
S. San Carlos Max D. Cameo Lilly Sweetheart
*†Cloverlawn's Phyllis Jr4 305 Apr 77 3 7267 320
S. Chuckanut Phylbond D. Bonny of Home Comfort Farm
†Elbow Creek Mayrose Sr2 242 June 931 39 8593 407
*†McKenzie Meadow Daisy Jr4 296 May 27 1 5404 275
S. Wandamere Diplomat D. McKenzie Meadow Dora
*†Peaches' Regina Sr4 155 June 1128 47 6371 309
S. Revilo Buster D. Iris's Peaches
*†Zephyr Farms Choice Sr4 173 June 1219 60 8426 423
†Zephyr Farms Dvlpr's Gloria Sr2 127 June 968 44 4392 201
S. Cameo Lilly's Developer D. Zephyr Farms June's Gretchen
†Zephyr Farms Dvlprs June Sr3 213 June 738 37 6235 348
*†Zephyr Farms June's Gretchen 5 305 June 125 6 7779 421
S. St. James Champion's Chieftain D. Faretti's Farm Bonny June

§Branstetter, W. P. & Sons, Darlington, Ind. ARHT

*†Atom's Electa 7 210 June 971 44 6871 299
*Banner's Lady Amanda Jr3 365 May 441 19 9442 404
S. Normandy Banner D. Atom's Freckles
†Banner's Little Iris Jr2 212 June 854 39 5728 252
†Banner's Luxury Lu Jr2 97 June 948 45 2926 135
S. Normandy Banner D. Laddie's Luxury
Banner's Royal Ann Sr2 350 June 421 21 5869 283
*Castleton Jane 5 273 June 703 34 7238 341
*Laddie's Bonita Belle 5 365 May 479 22 11233 528
S. Grain Meadow Laddie D. Atom's Cinderella
*†Laddie's Iris Jane 5 91 June 986 39 3087 134
S. Grain Meadow Laddie D. Atlasta Farm Iris
*Laddie's Lucky Lady Jr3 350 June 435 25 6878 376
*†Laddie's Luxury Sr4 159 June 1362 57 6932 272
S. Grain Meadow Laddie D. Atom's Electa
*Mineral Point Indiana Cherry 7 365 May 484 26 10774 526
S. New Hope Gardenius's Premier D. Susanna of Mineral Point
Norarl Janet Jr2 308 June 426 25 5624 252

§Burger, Albert, Burger's Place, Turlock, Calif. ARHT

*†Dorella Darby's Tulip 9 134 July 1561 71 7356 326
S. Adohr Grand Darby D. Dorella Sylvia
†Dorella Elect's Theodosia Jr4 85 July 1341 87 3950 226
S. Chuckanut Elect D. Dorella Rival's Theodosia
†Dorella Elect's Trixie 6 97 July 1610 76 5205 257
S. Chuckanut Elect D. Dorella Darby's Tulip
*†Happyholme Pharaoh's Roylene 5 95 July 1503 72 4947 248
S. Happyholme Hulda's Pharaoh D. Happyholme De Roylene

Bush, Alvin R., Wyno Farm, Muncy, Pa.

Coldspring's Beauty's Jane Jr4 136 June 1188 51 6694 302
S. Coldspring's Beauty's Hardwick D. Coldspring's Romulus' Jane
*Foremost Rhoebe 8 57 June 1840 79 3438 162
S. Foremost Crown Prince D. Foremost Phoebe
*Foremost Tristan 6 226 May 1059 57 10118 437
*Goodleigh Romulus Brusie 6 95 June 1576 73 5298 249
S. Coldspring's Romulus Countryman D. Goodleigh Royal Bonnie
*Langwater Angelic 6 365 Mar 865 45 17269 821
S. Langwater Valencian D. Langwater Angelica 3d
*Pine Manor King's Romance 7 365 Mar 716 40 17906 937
S. Coronation King of Pine Manor D. Florham Crystal
*Pleasantview Janet Sr4 355 May 938 56 15040 757
*Riveredge Francois' Louise 11 92 June 1620 80 5167 256
S. Rockingham Francois D. Pleasant Plains Lama

§Calhoun, E. F., Twinkle Star Ranch, Grants Pass, Oregon. ARHT

*†Birdina of Twinkle Star Ranch 7 305 June 97 5 8848 492
S. Royal Prince Luke D. Birdie of Twinkle Star Ranch
¶Bonnibell Freda Jr3 305 Jan 9 10765 516
S. Coronation Western Lad D. Bonnibell King's Ina
†Bonnibell Phoebe 5 278 June 483 27 8231 427
S. Wandamere Phylip D. Chuckanut Cookie
†Pasha of Twinkle Star Ranch Jr4 305 June 275 15 7299 386
S. Pasha Baron of Prairie Bloom D. Podasha of Twinkle Star Ranch
†Pepper of Twinkle Star Ranch Jr3 271 June 623 32 7031 328
S. Lad's Shadow of Middale D. Ferdean of Twinkle Star Ranch
*†Questa of Twinkle Star Ranch Sr4 305 May 132 8 8840 512
S. Pasha Baron of Prairie Bloom D. Queen of Twinkle Star Ranch 2d

§Calhoun, J. C., Twinkle Star Ranch, Grants Pass, Oregon. ARHT

*†Birdella of Twinkle Star Ranch Sr4 301 Mar 467 28 8536 502
S. Pasha Baron of Prairie Bloom D. Birdie of Twinkle Star Ranch
†Portia of Twinkle Star Ranch Jr3 305 Mar 486 22 7780 360
S. Lad's Shadow of Middale D. Pocahontas of Twinkle Star Ranch

§Callicott, J. T., Callicott's Dairy Farm, Coldwater, Miss.

†Gayoso Mistress Girl 5 136 June 959 41 5303 233
S. McDonald Farms Educator D. Independence Girl of The Glen
†Princess's Betsy Carol Sr2 305 June 57 2 5400 263
S. Ina May's King's Premier D. Madia's Princess

§Callicott, J. T., J. M. & T. D., Callicott's Dairy Farm, Coldwater, Miss.

*†Fox's Jill of Waukesha 5 128 June 1016 42 4908 198
S. St. James Philosopher's Vernon D. Fox's Nancy of Waukesha
*Southern Gold Jr3 365 June 507 28 9714 486
S. Coronation Fame D. Guernsdober's Gold
*†Traxdale Foremost Fairy Jr4 178 June 1010 50 6847 329

Callis, Eugene M., Kennersley Farm, Church Hill, Md. ARHT

¶Kennersley Patrick's Beth Sr2 122 July 1200 51 4915 212
S. Erinton Patrick D. Kennersley's Bonny

Callis, Eugene M. & Esther P., Kennersley Farm, Church Hill, Md. ARHT

¶Kennersley Patrick's Anne Sr2 151 July 1053 55 5502 231
S. Erinton Patrick D. Corporal's Annabelle
¶Kennersley Patrick's Charla Sr2 151 July 1051 46 5598 211
S. Erinton Patrick D. Elk Manor's Charoxie
¶Kennersley Patrick's Hope Jr2 151 July 1096 55 5708 255
S. Erinton Patrick D. Contender's Hope
¶Kennersley Patrick's Jane Jr2 193 July 1173 58 7953 356
S. Erinton Patrick D. Roxie Joan of Haroldine Farm
¶Kennersley's Courageous Pat Jr2 153 July 1021 53 5607 276
S. Erinton Patrick D. Contender's Polly
¶Kennersley Tidy's Hester Jr2 153 July 993 53 5426 267
S. Erinton Patrick D. Tidy's Hester of Kennersley
*¶Ratcliffe Manor Patricia 8 187 July 1101 50 7872 367
S. Blakeford Country Boy D. Crum Creek's Begonia

§Cartwright, R. Jack, Sun Valley Guernsey Farm, Phoenix, Ariz. ARHT

*†Bonni-Acres Goldilocks Sr3 157 July 899 39 5317 229
S. Gaynello of Arizona Farms D. Sunland Dolly
*†Gaynello's Jezebel Sr4 256 July 839 37 8430 386
†Sun Valley Maestro's Snowfly Jr2 192 July 647 30 4893 238
†Sun Valley Nobel Priscilla Jr2 126 July 693 31 3237 138
S. Hill Girt Prince Nobel D. Bonni-Acres Goldilocks
†Sun Valley Nobel's Lady Jr2 262 July 805 36 7350 348
†Sun Valley Nobel's Prim Jr2 183 July 740 39 5131 253
*†Twin Elms Bonita 9 239 July 914 34 9974 448
†Van de Kamp King's Dame Jr2 135 July 729 28 3412 141
S. Rancho Lita's Judge D. Rancho Whiteface Dame

§Cheek, Newman, Station Camp Farm, Hendersonville, Tenn. ARHT

†Belmont View Minnie 7 305 June 411 22 8350 420
S. Wanda's Sentry of Garden Creek D. Marie's Barbara
*†Belmont View Ned's Nifty 5 305 May 219 12 7110 366
S. Quail Roost King Ned D. Hopeful of Belmont View
*†Belmont View Patricia Sr4 76 July 1225 59 3289 156
S. Riegeldale Emory's Laddie D. Belmont View Lucky
†Cesor Maxim's Sue Jr4 269 May 54 3 5159 254
S. Cesor Martha's Maxim D. Cesor General's Susan
*†Clear Springs' Agnes Jr3 273 July 612 29 7977 368
†Daughter of Gray's Bess 5 187 July 820 39 6550 286
†Dorothy of Douglas Manor 9 149 July 912 37 5553 229
S. Gayoso Southern Ranger D. Douglas Manor Christine
*†Fairwold Reveller's Pride 7 191 July 1142 47 7915 331
†Glen Echo's Forget-Me-Not Jr2 305 June 124 7 5798 284
S. Cesor Honorable Maxim D. Hearthstone Swirlaway
Hazelwood's Evelyn 7 365 June 326 15 10163 434
S. Butler Island Bellringer D. Hazelwood's Ella
*†Hazelwood's Mina 6 185 July 1091 44 7088 309
S. Rockingham Cestrian D. Hazelwood's Minnie
*†Klondike Kleopatra 7 305 May 86 4 8912 457
S. Argilla Knight D. Amber's Wally of Myrtledale
†Nejasco Meteor's Brenda Sr2 305 May 170 9 8555 444
S. Riegeldale Emory's Meteor D. Myrtledale's Gay Drucie
*†Sky Brook Martha 6 147 July 763 36 4516 222
S. Croasdaile's Maxim's Frisco D. Croasdaile's Princess Sarah
†Sky Brook Rose Maxim's Bell Jr2 61 July 895 41 1874 90
S. Rose Maxim D. Belmont View Ollie
†Station Camp's Amelia Sr3 305 May 291 17 7691 386
S. Klondike Highmost D. Klondike Henrietta
†Station Camp's Anita Sr2 243 July 325 17 4231 185
S. Maple Grove Admiral D. Riegeldale Viscount's Dorothea
†Station Camp's Daphne Sr2 305 May 71 4 5568 281
S. Riegeldale Emory's Prince D. Claira of Douglas Manor
*†Station Camp's Fawn Sr3 51 July 1293 72 2131 118
S. Clear Springs' Vaillant D. Clear Springs' Fawn's Flossie
†Station Camp's Isobel Jr4 193 July 721 32 6038 273
†Station Camp's Katrinka Jr2 205 July 938 45 7510 365
†Station Camp's Martha Sr2 282 July 679 39 7231 382
*†Station Camp's Mina's Penny Sr3 59 July 1130 41 2204 88
S. Maple Grove Admiral D. Hazelwood's Mina
†Station Camp's Norma Jr3 240 May 143 7 5571 284
S. Klondike Hollimar D. Idlehour's Norma
†Station Camp's Princess Sr2 173 July 539 25 3732 187
†Station Camp's Sunshine Jr2 305 May 23 1 8127 420
S. Maple Grove Admiral D. Sunshine's Lucky Nettia
*†Sunshine's Lucky Nettie 7 92 July 1408 68 4720 234
S. Quail Roost Lucky King D. Sunshine's Maxim Annette

Christal, Henry I., Hanover Hill Farm, Yorktown Heights, N. Y.

Bethany Royal's Sonsie Jr2 365 May 524 34 7840 504
S. Coldspring's Romulus Royal D. Bethany Sonsie
Brookdell Sunmaid Jr2 365 May 852 47 10385 536
S. Wyebrook Imperial D. Brookdell Sunna
Fairlawn F. P. Judy Jr2 365 Apr 213 11 12915 627
S. Phillips Fairlawn Peerless D. Graceland Golden Chic
Fern-Wood Patricia 10 270 May 1136 51 9953 414
Goldie of Beech Wood Farm Jr3 85 June 1621 69 4759 187
S. Freeman's Andy D. Louise of Beech Wood Farm
Great Elm C. Dorothy Jr2 365 May 288 14 12566 568
S. Groton House Caesar's Polinius D. Gay Folly's Donna Lou
Hanover Hill J. Agnes Jr2 119 June 1081 53 4327 213
S. McDonald Farms Jason D. Pine Hill Donna M. Agnes
Judith of Beech Wood Farm 5 216 June 1287 59 10032 491
Norman's Kill Mostyn's Lassie Sr2 218 June 984 62 7278 400
Quinton Stock Farm Betsy Jr3 365 Mar 427 24 15216 747
S. Riegeldale Ben's Taxpayer D. Broadview's Pet Adoration

Church Farm School, Glenloch, Pa.

†Admiral's Cupid of C. F. S. Jr2 185 June 698 33 4667 233
†Admiral's Poinsetta of C. F. S. Jr2 147 June 763 31 4088 175
S. Fuzzydele's Admiral Harlan D. Roamer's Lilly of C. F. S.
*Beauty of C. F. S. Sr3 55 June 1248 57 2302 114
S. Hill Girt Whitford D. Roy's Bella of Whitford
†Church Farm School's Joy Jr3 305 Apr 143 8 6379 352
S. Hill Girt Whitford D. King's Bess of Whitford
†Church Farm School's Peonie Jr3 305 June 569 30 7803 438
S. Hill Girt Whitford D. Roamer's Blossom of Whitford
†Church Farm School's Rose Ann Jr2 305 June 76 4 6648 343
S. Hill Girt Whitford D. Roy's Rosebud of Whitford
†Church Farm School's Violet Jr2 287 June 506 29 5653 331
*¶Delight of C. F. S. Sr3 164 June 1174 50 6932 294
†Dora of C. F. S. Jr3 305 June 15 6210 329
S. Strongheart's Roamer D. Rose Flower of C. F. S.
*†Duke's Pansy of C. F. S. Jr4 275 June 666 30 7601 348
*Duke's Rosalie of C. F. S. Sr3 111 June 1273 51 4854 195
S. Roamer's Duke of Whitford D. Whitford's Rose Queen
*Roamer's Precious of C. F. S. Jr3 120 June 1083 53 4895 224
S. Strongheart's Roamer D. Duke's First of Whitford
¶Roamer's Red Rose of C. F. S. Jr2 122 June 826 34 3554 153
S. Strongheart's Roamer D. Whitford Roy's Red Ridinghood
†Roamer's Rosetta of C. F. S. Sr3 160 June 851 39 5197 245
*†Rose Flower of C. F. S. 5 103 June 1161 54 4397 220
S. Hill Girt Whitford D. Rose Petal of Whitford
†Rose May of C. F. S. Sr2 204 Apr 574 36 7502 420
†Rosette of C. F. S. Sr2 305 June 16 1 6272 382
S. Hill Girt Whitford D. Rose Petal of Whitford
†Sensation of C. F. S. Jr3 304 June 603 33 6688 359
*Whitford's Effie 7 135 June 1490 61 7454 306
S. Hill Girt Whitford D. Ethel T. of Whitford
†Whitford's Elaine 7 143 June 1080 51 5751 294
†Whitford's Queen 7 305 Dec 285 19 9947 607
S. Hill Girt Whitford D. Roamer's Princess of Whitford

§Clark, George P., Horse Shoe Falls Farm, Shannock, R. I. ARHT

†Churn Creek's Country Annette Jr2 78 Apr 850 34 2278 91
S. Churn Creek's Country Honor D. Silver Forest Royal Annette
†Deershorn Foremost Nancy Jr4 68 Apr 1211 53 2717 119
S. Deershorn Foremost D. Deershorn Silver Lily
†Deershorn Foremost Nettie Sr2 242 Apr 707 33 6557 304
†Farmlands Justner Jr3 193 Apr 738 30 5614 237
†Farmlands Prediction Butternut Sr3 184 Apr 818 38 5911 247
†Farmlands Prediction's Lottie Sr4 228 Apr 640 32 5873 278
†Farmlands Sentiment's Dread Sr4 156 Apr 679 28 4862 196
†Gardenville King's Capitola Jr2 105 Apr 941 35 3192 114
S. Gardenville Coronation King D. Capitola's Hidden Hand
†Horse Shoe Conrad's Susan Sr4 252 Apr 900 45 8949 448
†Horse Shoe F Goldie 5 298 Apr 527 24 8692 399
*†Maples of The Glen 6 120 Apr 796 41 3521 172
S. McDonald Farms Educator D. Sample of The Glen
†Nyala Supreme Polly Jr2 99 Apr 689 38 2419 112
S. Pine Manor Crown Supreme D. Foremost Philomena
†Princess Ruth de Carteret Sr3 30 Mar 1059 48
S. Prince Lionel de Carteret D. Princess Jocelyn de Carteret

§Clark, Vera J., Horse Shoe Falls Farm, Shannock, R. I. ARHT

†Aldrich Farm Queen Marigold Sr2 150 Apr 616 33 3320 166
S. Conrad's Peter D. Bailiff's Balsam
†Basquaerie Drummer's Petunia Jr3 292 Apr 443 23 6370 320
†Merry Rex's Fair Marion Sr2 97 Apr 866 47 2973 143
S. Greyholme Merry Rex D. Greyholme Merry Helen
†U. V. M. Superb Annebelle Sr2 73 Apr 1082 42 2708 107
S. Cornell Royal Superb D. U. V. M. Rosebud
†U. V. M. Superb Rosebud Jr4 136 Apr 1097 48 5579 232

§Clemente, Anthony, Mannington Creek Farms, Salem, N. J.

†Mannington Creek Aladdin Janie Jr3 275 June 290 15 5158 245
†Mannington Creek Caroline Sr2 295 May 349 18 6336 293
†Mannington Creek Cassie Jr2 302 June 763 35 8600 382
†Mannington Creek Corona Jr3 255 June 603 30 7675 356
†Mannington Creek Fenton Molly Jr3 278 June 456 23 6343 325
*†Mannington Creek Helena Sr3 122 June 1122 51 5623 223
S. Wolfpen Aladdin D. Mannington Creek Pearl
†Mannington Creek Louise Jr2 302 June 584 28 6792 332
†Mannington Creek Myrtie Jr2 305 Apr 168 8 9083 437
S. McDonald Farms Fenton D. Lena A. of Walnut Glen
†Mannington Creek Regina Jr2 277 May 792 37 7848 341
†Mannington Creek Winnie Jr2 292 June 407 19 5212 257

§Clever, Amy Lou, Cleverlands, Tracy, Calif.

*Ellwood Rudy's Pearl Sr4 276 June 803 48 9181 515

§Clever, George H., Cleverlands, Tracy, Calif.

†Barnegat Intl.'s Coquette Sr2 262 June 590 37 6404 334
†Butterton Kornegay Jane Sr2 305 Apr 509 21 9080 393
S. Klondike Kornegay D. Butterton Valmont Jessie
†Cleverlands Baroness Pearla Jr3 206 June 684 37 6264 311
†Cleverlands Bishop's Peralta Sr2 145 June 950 42 4991 217
S. Escalon Bishop D. Happyholme Pharaoh's Pearl
†Cleverlands B.'s Sweetheart Jr2 198 June 847 48 6148 292
†Cleverlands Royal Angel Face Jr2 269 June 758 42 7478 400
†Cleverlands Royal Iris Sr3 154 June 1052 56 5840 304
†Cleverlands Royal Zoe Jr2 185 June 1089 59 6794 329
S. Faretti's Farm Ethel's Royal D. Hapyholme Pharaoh's Zoe
†Ellwood Rudy's Lady Sr3 302 June 583 38 7867 496
*†Ellwood Rudy's Mildred 9 88 June 1334 66 4011 196
S. Ellwood's Royal Prince Rodolfo D. Mildred of Dairymaid Farm
†Ellwood Rudy's Ora Jr3 305 June 13 6456 364
S. Ellwood's Royal Prince Rodolfo D. Rancho Nicasio Commendation Ora
*Ellwood Rudy's Susan 6 317 June 977 53 12226 635

§Clever, George H., Jr., Cleverlands, Tracy, Calif.

†Elbow Creek Judy Sr2 200 June 808 45 5942 318

§Clever, Louise R., Cleverlands, Tracy, Calif.

†Butterton Master's Garnet Sr2 149 June 798 41 4429 213
S. Western Glow Master D. Butterton Holliston Gethel
†Santa Ynez Andy's Charlene Sr2 286 Apr 610 30 7949 385
S. Rancho Nicasio Commend Andy D. Rancho Nicasio Princess

Cooper, Tom, Tom Cooper Farms, Ardmore, Okla.

Boulder Bridge Twinkle Sr3 212 July 1061 48 8470 371
Brown Marzy Dotz Jr3 142 July 1370 49 7248 270
Cooper's Alimony 7 162 July 1020 49 5930 272
*Cooper's Heirloom 6 229 July 830 40 7740 399
Cooper's H. Kay Sr3 225 July 963 42 8453 374
*Cooper's Hula 5 212 July 911 45 6847 353
Cooper's Inaro Jr2 76 July 998 46 2549 111
S. Cooper's Industrious D. Cooper's Arola
Cooper's Insurance Jr2 67 May 1039 46 2349 101
S. McDonald Farms Industrious D. Cooper's Susan
Cooper's Intelligent Lady Jr2 181 July 846 41 5776 265
Cooper's Introduction Jr2 341 July 668 38 8589 434
*Cooper's Janice 6 78 July 1185 53 3470 154
S. Cooper's Royalty D. Janoca of Oronoko
Cooper's Majesty Madge Sr2 365 June 348 16 13268 598
S. Meadow Lodge King's Majesty D. Cooper's Red River Valley
*Cooper's Marpol 6 181 July 1150 44 7896 299
*Cooper's Martha Washington 8 116 July 1357 55 5705 231
Cooper's Rilmarq Jr2 365 June 157 8 10462 557
S. Cooper's Augusta's Marquette D. Cooper's Rilma
Cooper's Rosette Jr2 365 June 99 6 9111 512
S. Cooper's Royalty D. Cooper's Marzie Doots
Cooper's Squire's Rita Jr2 365 June 342 19 10949 595
S. Gaylord's Squire's North Star D. Cooper's Ritzie

Corning, Julia H. & John B., Roundabout Farm, Kennebunk Port, Maine. ARHT

Beauhaven's Sallie Sr2 347 July 418 22 7359 333
†Jane of Roundabout Farm Jr2 249 July 746 34 6971 314
¶Julie of Roundabout Farm Jr2 114 July 879 42 3652 170
*¶Laudholm Duke's Letty 7 294 July 157 7 7858 351
S. Daisy's Duke of M. H. D. Laudholm Dawn's Levity
Marybell of Roundabout Farm Jr2 365 July 442 26 7582 373
S. Damson's Will of M. H. D. Laudholm Demon's Lucybell
*¶Meredith Dazzle Jr4 122 July 903 36 4494 207

§Coskery, Eugene C., Jr., The Coskery Guernsey Farms, Emmaus, Pa. ARHT

*†Cherry Hills Flora 7 269 July 756 37 9349 416
*†Cherry Hills Frances 6 305 June 96 5 8331 406
S. Leasure Run Success D. Dora of Yetta
*†Coskery's Betty Sr4 143 July 962 45 4974 241
*†Coskery's Blessing Sr3 305 July 42 2 9254 525
S. Grace's Vagabond D. Farm School Victor Fanny
*†Coskery's Blossom Jr4 196 July 1015 40 7452 331
*†Coskery's Bonnie Jr4 218 July 875 41 8022 363
*†Coskery's Campbell Sr3 247 July 1046 48 11554 514
*†Coskery's Casey Jr3 305 July 296 12 10103 441
S. Valleywood Victor D. Glen-Ru Junette
*†Coskery's Cherry Sr3 207 July 711 32 6485 295
†Coskery's Clare Sr2 305 July 108 6 6298 342
S. Valleywood Victor D. Cherry Hills Doris Kay
*†Coskery's Columbine Jr3 254 June 479 29 5932 296
†Coskery's Daffodil Jr2 252 July 735 36 8058 366
†Coskery's Dahlia Jr2 113 July 1056 42 3808 149
S. Valleywood Victor D. Cherry Hills Georgia
†Coskery's Dairymaid Jr2 235 July 910 41 8315 373
†Coskery's Daphne Jr2 305 July 200 10 6753 328
S. Valleywood Victor D. Farm School Valiant Mabel
†Coskery's Dawning Jr2 141 July 877 40 4278 192
*†Coskery's Day Jr3 51 July 1453 58 2234 97
S. Valleywood Victor D. Quoth's Judy of Piollett
†Coskery's Diamond Jr2 245 July 415 24 5627 281
†Coskery's Donna Jr2 192 July 805 37 5982 249
†Coskery's Dorothy Jr2 305 July 61 3 7208 322
S. Valleywood Victor D. Cherry Hill's Florida
*†Farm School Valiant Cleo Jr4 50 July 1650 66 2629 114
S. Antietam Valiant D. Farm School Victor's Clio
*†Farm School Victor Fanny 7 134 July 794 39 3675 173
*†Farm School Victoria Verdie Sr4 293 July 528 24 8882 382
*†Farm School Victor Mable 7 113 July 1338 56 5212 219
S. Valleywood Victor D. Farm School Clio Mobell
*†Foxburg's Cheer's Treasure 8 276 July 617 32 9425 437

§Craig, James P., Craigland Farms, Mukwonago, Wis. ARHT

*†Aaron's Daisy Mondeau Jr4 305 Mar 10 7192 414
S. Dairymaid's Aaron D. Captain Daisy Mondeau

§Craig, Orlin P., Est., Craigland Farms, Mukwonago, Wis. ARHT

†Audrey of Craigland Sr2 305 May 12 6807 372
S. Kitchener Major D. Virginia Bell of Craigland
†Bess of Craigland Jr2 305 Apr 22 1 5177 318
S. Kitchener Major D. Marybell of Craigland
*†Donna Jean of Craigland Jr3 54 June 1191 56 2086 103
S. Kitchener Major S. Prudence of Craigland
†Dorothy of Craigland Sr2 230 May 688 29 5098 260
†Rosetta of Craigland Sr2 303 June 680 41 7513 464

Crumb, Herbert H., Oxford Homestead Farms, Oxford, N. Y.

Idylbrook Mary's Bud 6 365 July 192 14 10909 622
S. Idylbrook Bud D. Idylbrook Mary
†Oxford Homestead Louise Jr2 161 July 818 43 5189 255
*†Riverview Matchless Golda Sr4 160 July 1187 52 7093 294
†Riverview Matchless Moira Jr4 250 July 407 22 6986 324
†Riverview Matchless Sandra 5 73 July 1035 47 2940 131
S. Brother of High Fields D. Abba of High Fields
†Riverview Melba 7 192 July 754 37 6648 325
†Riverview Supreme Connie 5 255 July 767 45 8638 456
†Riverview Supreme Phyllis Sr4 175 July 651 30 5569 244

§Damon, Charles A., Far West Farms, Bow, Wash. ARHT

*†Bellma of Whidby Island 10 164 June 836 44 5630 280
*†Caroline of Whidby Island 8 58 June 1480 64 2922 127
S. Western Glow Lolli's Nobleman D. Welcome of Whidby Island
†Far West Carolee Sr2 266 June 667 36 7430 383
*†Far West Evelyn 5 157 June 875 45 5784 274
†Far West Gladness Jr2 110 June 1065 52 4265 196
S. Western Glow Treasure D. Maisie of Whidby Island
*†Far West Lady Esther Jr3 104 June 1099 58 4223 210
S. Western Glow May's Royal D. King's Samish Lady
†Far West Lilly Sr2 300 June 612 33 6465 348
†Far West Linda Jr2 70 June 988 42 2270 95
S. Western Glow Treasure D. Bellma of Whidby Island
*†Far West Lolly Sr3 69 June 1435 71 3561 172
S. Western Glow Treasure D. Marianne of Whidby Island
Far West Noble Maid Jr2 290 June 932 47 9369 475
†Far West Royal Myrna Jr2 305 Mar 352 20 6528 389
S. Western Glow May's Royal D. Maisie of Whidby Island
*†Kendall's Boots 6 179 June 883 56 6472 375
*†King's Samish Lady 6 198 June 911 42 7223 333
*†Maisie of Whidby Island 9 100 June 1181 64 4211 215
S. Chuckanut Theodore D. Iris of Whidby Island

§Danska, Uno, Elno Guernsey Farm, Buhl, Minn. ARHT

Duke's Dora of West Grove Farm 6 120 June 956 55 4480 230
S. Beauty's Duke of Pleasant View D. Dora of West Grove Farm
Elno's Happy Memory Jr2 90 June 1053 53 3130 162
S. Elno's Snubby D. Nugget's Memory of West Grove
Elno's Lady Bess Jr4 176 June 782 39 5336 233
Elno's Lucky Lass Jr4 138 June 1029 54 5994 290
S. Major of West Grove Farm D. Evergreen's Proud Lass
†Elno's Majorette Jr4 118 June 656 35 3520 162
S. Major of West Grove Farm D. Duke's Dora of West Grove Farm
Elno's Patricia Jr4 110 June 1050 43 4596 176
S. Major of West Grove Farm D. Pat of West Grove Farm
Elno's Princess Jr4 170 June 797 44 5800 296
S. Major of West Grove Farm D. Butter Queen of Clover Glen
Elno's Princess Elizabeth Jr2 70 June 1043 59 2460 126
S. Elno's Snubby D. Elno's Princess
Jane of Elno Guernsey Farm Sr4 172 June 1004 49 6900 320
S. Major of West Grove Farm D. Rose Jane of Clover Glen
Nugget's Memory of West Grove 7 178 June 965 43 6826 269
Spruce Grove Faith Jr2 128 June 840 43 4075 187
S. Beauty's Duke of Pleasant View D. Spruce Grove Miracle

§Datesman, J. D., Penn Oak Farm, Wrightstown, Pa. ARHT

†Gardenville Marilyn Sr4 116 July 930 44 4323 203
S. Hill Girt Chevalier D. Merry Top Wynora of Hill Girt
†Quarry Valley's Coral 5 151 July 639 28 4532 216
†Quarry Valley's Quartz 5 89 June 1196 51 3717 169
S. Rockingham Monitor D. Pinebrook Gretta
†Sadie of Sunset View 6 133 July 876 39 5124 262
S. Hardwick's Master D. Susette of Sunset View
*†Stonybrook Florence 6 161 July 964 34 7424 297
†Sunset View Dotsy Jr2 60 July 885 34 1806 77
S. R. F.'s Romulus' Duke D. Minnie of Sunset View
†Sunset View Dottie Jr2 122 July 757 30 3640 149
S. R. F.'s Romulus' Duke D. Minnie of Sunset View

§Davis, Eugenia C., Crumdale Farm, Berwyn, Pa. ARHT

†Bethany Happy Haze Jr2 305 July 288 15 9311 453
S. McDonald Farms Prediction Jr. D. Bethany Haze
†Coldspring's Beauty's Labell Sr2 304 July 527 28 7103 326
†Kelso's Casablanca Sr2 141 July 873 42 4542 226
†Kelso's Caserta Jr2 188 July 868 38 5556 259
*†Kelso's Elowise 9 148 July 824 35 4578 196
*†Kelso's Florence 9 305 June 61 2 9778 479
S. Hill Girt Commoner D. Kelso's Helen
†Kelso's Josephine Jr2 208 July 783 38 5657 274
†Kelso's Shelby Girl Jr2 99 July 903 42 3182 156
S. Hill Girt Prince Trusten D. Kelso's Hazel
†Kelso's Virginia Jr2 69 July 821 41 1850 95
S. Hill Girt Prince Trusten D. Kelso's Hopeful Topsy

§Davis, Henry G., Beaverkill Farm, Livingston Manor, N. Y. ARHT

†Beaverkill Coronet Jr3 80 July 787 33 2324 106
S. Leader's Hi Boy of Gypsumview D. Living Spring Farm Hattie
†Beaverkill Iris Jr2 76 July 1134 53 2944 131
S. Idylbrook General D. Topitall Betsy
*†Brookside Doris 6 230 June 1116 53 9620 467
†Coronation Majestic Nita Sr2 169 July 871 44 5736 236
†Foremost Comet's Silesia Jr2 305 June 342 18 6313 301
S. Foremost Comet D. Foremost Silesia
†Foremost Footprint's La Noce Jr2 305 July 192 14 7336 345
S. Foremost Footprint D. Foremost Acme's La Noce
†Foremost Honor's Marguerite Jr2 305 July 146 9 8565 438
S. Foremost High Honor D. Provost's Marguerite
*†Greenacres Golden Jubilee Sr3 269 June 720 34 9955 423
†Sundancer's Design Jr2 282 July 138 12 5647 309
S. Sundancer D. Strongheart's Design
†Woodacres Queen Victoria Sr2 84 July 885 47 2571 132
S. McDonald Farms Steadfast King D. Woodacres Royal Victorine

§Denaci, Edward, Featherbed Farm, Hopewell, N. J. ARHT

†Brownlie Forsythia Sr2 217 Mar 389 23 3750 203
†Craiglan Cheerful 5 179 Mar 787 37 5776 260
†Featherbed's Adelaide M. 5 52 Mar 1378 63 2220 104
S. Convent's K. Pandanas D. Longlands Lassie
†Featherbed's Christina Sr2 274 Mar 502 25 6165 281
†Featherbed's Diana Jr2 291 Mar 562 32 6276 341
†Featherbed's Elsie Jr2 255 Mar 511 29 5335 282
†Featherbed's Flower Jr4 248 Mar 525 25 5919 279
†Featherbed's Lady Blanche Jr2 269 Mar 653 35 7396 368
†Featherbed's Lilia Jr3 248 Mar 528 30 6036 314
†Featherbed's Pandora Sr4 57 Mar 1360 72 2381 124
S. Convent's K. Pandanas D. Longlands Faithful
†Featherbed's Teresa D. Sr4 248 Mar 681 29 8092 338
†Hagan Farms Mary Sr2 190 Mar 822 39 6335 306
†Howella Bessie Jane 7 305 Mar 297 17 8719 425
S. Fairlawn Rex D. Bessie's Jane of Lone Pine
†Ideal Fancy of Briar Cliffe 7 242 Mar 409 17 5987 240
†Landhome Count's Patricia 7 65 Mar 1161 49 2544 110
S. Brian Boru Count D. Landhome Patricia
†Longlands Faithful 7 139 Mar 890 44 5036 239
†Longlands Radiance 7 109 Mar 1289 52 4720 197

Dinsmore Dairy Company, Dinsmore, Fla. ARHT

Beaver Creek Madonna Jr2 268 May 902 42 8053 402
Blue Cedars Super Susie Jr3 266 June 469 21 5335 257
†Dinsmore Cammie Jr3 177 June 575 26 3753 162
†Dinsmore Chloe Jr3 105 June 709 27 2507 91
S. Butler Island Majesty Colonel D. Dinsmore Queen Floy
†Dinsmore Colleen Jr3 114 June 683 31 2758 120
S. Butler Island Majesty Colonel D. Junette's Elaine
Dinsmore Empress Elsa Sr3 167 June 931 39 5813 250
Dinsmore Empress Elva Sr3 108 June 1129 45 4200 160
S. Bournedale Ace's Sovereign D. Dinsmore Princess Elma
†Dinsmore Empress Gipsey Jr3 225 June 695 31 5701 252
†Dinsmore Empress June Jr2 305 June 36 1 6274 278
S. Bournedale Ace's Sovereign D. Dinsmore Princess Juniata
*Dinsmore Empress Kamosa Sr3 288 June 1025 49 10798 508
†Dinsmore Empress Rita Sr3 171 June 762 33 4508 203
†Dinsmore Empress Salma Jr3 250 June 557 25 5194 244
†Dinsmore Garfield Favorite Sr2 60 June 976 38 1890 74
S. Dinsmore Garfield D. Dinsmore Maxmost Favorite
†Dinsmore Garfield Fife Jr2 137 June 722 29 3444 133
Dinsmore Garfield Virgilia Sr2 61 June 1294 49 2285 100
S. Dinsmore Garfield D. Dinsmore Royal Virgilia
†Dinsmore Garfield Zelda Sr2 56 June 882 30 1597 57
S. Dinsmore Garfield D. Dinsmore Royal Zella
†Dinsmore Garner Blossom Sr2 93 June 706 22 2144 73
S. Dinsmore Garner D. Dinsmore Valmax Blossom
*Dinsmore Gay Fan 6 75 June 1195 49 2900 117
S. Klondike Gay Marshall D. Dinsmore Faith
*Dinsmore Glorious Minnie 8 176 June 1340 57 9698 390
†Dinsmore Holtra Hildette Jr4 66 June 1164 51 2593 119
S. Rockingham Ultra Hollistar D. Hilda of Home Farm
†Dinsmore Holtra Pearla Jr3 216 June 819 42 6533 312
*†Dinsmore Majestic Audrey 6 100 June 1213 52 4035 188
S. Dinsmore Majestic Rose King D. Sapeloe Azalea
Dinsmore Majestic Dayla Jr3 98 June 1274 51 4067 161
S. Dinsmore Majestic Rose King D. Dinsmore Queen Daylo
†Dinsmore Majestic Forsythia Sr2 142 June 841 35 4088 164
Dinsmore Majestic Leatrice Sr3 365 May 249 12 12732 592
S. Dinsmore Majestic Rose King D. Appin's Leah
*Dinsmore Majestic Mavis 5 365 May 275 19 14559 744
S. Dinsmore Majestic Rose King D. Prince Charming's Lady Maud
*Dinsmore Majestic Simone 6 154 June 1160 46 6157 268
*Dinsmore Maxmost Ada 7 143 June 1225 48 6080 225
*Dinsmore Maxmost Aster Sr4 117 June 1066 54 4323 206
*Dinsmore Maxmost Blanche 8 140 June 1127 42 5320 192
*Dinsmore Maxmost Dimple 6 144 June 1165 48 5410 223
*Dinsmore Maxmost Drusilla 7 205 June 991 44 7630 355
*Dinsmore Maxmost Eloise 5 242 June 1050 49 10053 473
*Dinsmore Maxmost Emlyn Jr4 136 June 1184 49 5780 250
Dinsmore Maxmost Esther Jr2 253 June 867 43 7637 368
†Dinsmore Maxmost Fayette Jr3 95 June 749 30 2428 96
S. Quail Roost Maxmost D. Dinsmore Valmax Fayoline
†Dinsmore Maxmost Flash Jr4 109 June 745 33 2909 137
S. Quail Roost Maxmost D. Dinsmore Maxmost Gleam
Dinsmore Maxmost Flavia Jr4 206 June 884 41 6340 304
†Dinsmore Maxmost Floriane Sr2 194 June 787 38 5265 261
*Dinsmore Maxmost Gail 6 237 June 1190 57 10762 511
*Dinsmore Maxmost Gloribell Jr3 71 June 1287 54 3080 135
S. Quail Roost Maxmost D. Dinsmore Gloriana
†Dinsmore Maxmost Hazel 5 305 June 346 20 6739 311
S. Quail Roost Maxmost D. Jennie's Golden Honeymoon
Dinsmore Maxmost Irome Jr3 365 May 501 31 9662 530
S. Quail Roost Maxmost D. Dinsmore Princess Irma
Dinsmore Maxmost Isadora Sr3 365 June 353 19 11498 505
S. Quail Roost Maxmost D. Dinsmore Faymost Isabella
†Dinsmore Maxmost Jana Jr2 137 June 693 33 3312 141
Dinsmore Maxmost Karla Sr2 200 May 884 42 5958 295
*Dinsmore Maxmost Lola 6 169 June 1142 50 6582 294
†Dinsmore Maxmost Marilea Jr3 114 June 755 34 3117 137
S. Quail Roost Maxmost D. Dinsmore Medico Marietta
*Dinsmore Maxmost Monica 5 228 June 767 35 7564 368
*Dinsmore Maxmost Nola Sr4 124 June 1269 49 5334 210
†Dinsmore Maxmost Pattern Sr3 214 June 620 30 4625 214
Dinsmore Maxmost Phyllis Sr2 61 June 1286 48 2523 97
S. Quail Roost Maxmost D. Dinsmore Majestic Phyllis
*Dinsmore Maxmost Rose Jr3 69 June 952 41 2332 111
S. Quail Roost Maxmost D. Dinsmore Princess Poppy
*Dinsmore Maxmost Rubella 5 171 June 1334 53 7860 319
S. Quail Roost Maxmost D. Dinsmore Maxim's Rubie
†Dinsmore Maxmost Sister Sr2 97 June 740 32 2528 99
S. Quail Roost Maxmost D. Butler Island Maxim Sis Kraft
†Dinsmore Maxmost Suzabel Sr2 129 June 749 38 3569 166
Dinsmore Maxmost Verna Jr3 103 June 957 36 3405 134
S. Quail Roost Maxmost D. Knight's Violet
†Dinsmore Maxmost Vessie Jr2 304 June 502 28 6136 303
*Dinsmore Maxmost Vesta 5 285 June 980 49 11706 577
*Dinsmore Maxmost Wilda 5 298 June 728 38 8575 435
†Dinsmore Mayroyal Flossie Jr2 104 June 643 24 2249 76
S. Foremost May Royalty D. Dinsmore Royal Flame
Dinsmore Mayroyal Victress Jr2 77 June 1143 44 2957 114
S. Foremost May Royalty D. Dinsmore Victress
*Dinsmore Medico Ivy 6 182 June 998 52 6757 333
*Dinsmore Medico Lessie 6 365 June 87 3 11298 424
S. Quail Roost Maxim's Medico D. Gay Lad's Bessie
*†Dinsmore Medico Prissy 9 100 June 900 39 3432 153
S. Quail Roost Maxim's Medico D. Princess May of Skipruf
*Dinsmore Medico Susanna 7 312 June 751 40 11093 539
†Dinsmore Mistress Arlene Jr3 302 June 477 26 5289 252
†Dinsmore Mistress Emmeline Sr2 157 June 670 31 3658 164
*Dinsmore Mistress Helga Sr3 188 June 827 39 6361 281
Dinsmore Mistress Muriel Sr3 62 June 1328 57 2739 114
S. Dinsmore Master Max D. Dinsmore Princess Muffett
†Dinsmore Mistress Murilla Sr2 207 June 725 30 5183 212
*Dinsmore Mistress Regina Sr3 365 May 125 6 10478 499
S. Dinsmore Master Max D. Dinsmore Medico Rachel
†Dinsmore Mistress Thedra Jr2 305 June 298 13 5622 242
S. Dinsmore Master Max D. Dinsmore Medico Thalia
*Dinsmore Princess Feather 6 287 June 888 37 9467 410
†Dinsmore Princess Miquette Sr2 191 June 586 28 3650 175
†Dinsmore Queen Dulcie Sr2 228 June 568 28 4891 233
*Dinsmore Queen Eden Jr4 165 June 1019 36 6482 250
*Dinsmore Queen Florette Sr4 310 June 943 37 12685 522
†Dinsmore Queen Hettie Jr2 305 May 101 5 5487 245
S. Ruayne King's Majesty D. Dinsmore Gay Hester
†Dinsmore Queen Julia Jr2 302 June 504 25 5932 263
Dinsmore Queen Magola Jr3 365 June 444 24 12768 577
S. Ruayne King's Majesty D. Dinsmore May
Dinsmore Queen Victress Sr2 224 June 868 41 6862 340
Dinsmore Royal Adeline Sr2 162 June 1158 44 5861 248
*Dinsmore Royal Dorcas 5 102 June 1164 42 3754 136
S. Dinsmore Prince Royal D. Dinsmore Maxmost Dora
†Dinsmore Royal Ella Jr2 234 June 681 28 5504 218
†Dinsmore Royal Evelyn Jr3 305 May 406 20 5198 211
S. Dinsmore Prince Royal D. Butler Island Faymost Eve
Dinsmore Royal Fanchette Sr2 332 June 774 36 8521 390
*Dinsmore Royal Flame Sr4 178 June 1227 43 8595 309
*Dinsmore Royal Flower Sr4 143 June 1450 43 6985 227
*Dinsmore Royal Virgilia Jr4 277 May 745 28 8817 315
*Dinsmore Valmax Blossom 6 132 June 1354 55 2851 249
*Dinsmore Valmax Delora 6 235 June 699 31 7855 323
*Dinsmore Valmax Geraldine 7 365 May 436 20 14276 598
S. Butler Island Valor Maxim D. Butler Island Fayroyal Gerldyn
*Dinsmore Valmax Glow 6 138 June 979 39 4421 172
*Dinsmore Valmax Honeymoon 7 278 June 710 35 7822 379
Gayoso Chink's Lindy Jr2 365 May 88 4 9429 451
S. Chinquapin Philosopher D. Merry Lindy of Maulton
Gayoso Levity Favorite Sr2 365 Apr 215 13 8959 474
S. Chinquapin Philosopher D. Fern's Neshoba Favorite
†Gayoso Phil's Falma Jr2 70 June 907 41 2365 110
S. Gayoso L. Philosopher D. Gayoso Leader Levity
†Gayoso Victor's Leah Jr2 73 June 787 39 2028 101
S. Coronation Victor D. Riegeldale Ferd's Leah
*Riegeldale Emory's Cassie 8 118 June 1254 56 5408 243
Viscount's Rose Jr3 214 June 996 49 7393 354
*Wakefield Fillpail 10 282 June 840 42 9091 455

Donohoe, Edward F., Endovale Farm, Pleasant Valley, Pa. ARHT

¶Endovale Royal Helma Jr2 135 June 789 31 3452 160
¶Endovale Royal Rosemary Jr2 110 June 893 41 3555 161
S. Coldspring's Hardwick's Royal D. Fairview's Mystery's Rose
†Endovale Royal Snowflake Jr3 130 June 1200 58 5343 227

§Doty, W. B., Butterton Guernsey Farm, Woodland, Calif. ARHT

*†Butterton Holliston Clarinda Sr3 288 July 813 47 8790 467
†Butterton Holliston Floss Jr3 288 July 885 42 11998 544
*†Butterton Holliston Gethel Jr4 305 May 22 1 10375 492
S. Santa Cruz Holliston Valmont D. Butterton Governor's Gypsy
†Butterton Holliston Golden Jr2 250 July 549 40 5971 337
*†Butterton Holliston Jacqueline Sr3 244 July 1117 60 9758 451
*†Butterton Holliston Lily 5 305 Apr 170 7 9167 395
S. Santa Cruz Holliston Valmont D. Butterton Governor's Lady
*†Butterton Holliston Luella 5 134 July 1294 68 6165 300
S. Santa Cruz Holliston Valmont D. Butterton Holliston Leda
*†Butterton Holliston Tulip 7 153 July 1229 53 6759 296
S. Santa Cruz Holliston Valmont D. Santa Cruz Buddy's Trixie
*†Butterton Holliston Yavon 5 69 July 1512 74 3332 153
S. Santa Cruz Holliston Valmont D. Santa Cruz Holliston Yolanda
*†Butterton Kornegay Fanchette Sr4 121 July 1081 49 4900 211
S. Klondike Kornegay D. Butterton Holliston Favorite
†Butterton Kornegay Fate Sr2 305 May 29 1 9484 449
S. Klondike Kornegay D. Butterton Holliston Flora
†Butterton Kornegay Gretta Sr3 305 June 26 1 9560 454
S. Klondike Kornegay D. Butterton Holliston Gifted
*†Butterton Kornegay Janice Sr4 305 May 278 14 8404 414
S. Klondike Kornegay D. Butterfat Governor's Juliann
†Butterton Kornegay Josephine Sr3 305 Apr 236 11 12716 565
S. Klondike Kornegay D. Butterton Holliston Jean
†Butterton Kornegay Laverna Sr2 294 July 841 40 9871 456
†Butterton Kornegay Theda Sr2 305 Apr 322 17 9798 469
S. Klondike Kornegay D. Butterton Holliston Tulip

†Butterton Master's Farell Jr2 180 July 758 41 5030 254
s. Western Glow Master D. Butterton Kornegay Florence
†Butterton Master's Helma Jr2 122 July 973 58 4211 202
s. Western Glow Master D. Butterton Kornegay Holly
†Butterton Master's Hill Sr3 51 July 1544 74 2513 119
s. Western Glow Master D. Butterton Holliston Jean
*†Elm Butterfat Fairy 8 305 June 28 1 12537 522
s. Santa Cruz Butterfat Governor D. Santa Cruz Holliston Fairy
*†Santa Cruz King's Veda 5 236 July 1295 69 10906 557

Dreyfus, Max, Madrey Farm, Brewster, N. Y.
†Madrey Farm Jolly Sr2 153 July 966 38 5225 204
¶Madrey Farm Maximins Nesta Jr2 122 July 913 44 3845 179
s. Madrey Farm Levity Maxim D. Maple Lane Steadfast's Nesta
¶Madrey Farm Maxim's Netta Jr2 305 July 583 28 9918 437
s. Madrey Farm Levity Maxim D. Madrey Farm Peerless Nesta

Dukes, R. F., Dukes Dale Farm, Orangeburg, S. C. ARHT
Dukes Dale Alphea Sr3 301 June 475 29 8194 470
¶Dukes Dale Amos' Hallie Jr2 233 June 830 36 7830 383
¶Dukes Dale Amos' Sunbeam Sr2 194 June 989 46 7079 352
¶Dukes Dale Anna Jr2 282 June 556 27 5845 289
¶Dukes Dale Bright Alphea Jr2 129 June 961 43 4355 192
s. Janet's Bright Lad D. Dukes Dale Alphea
¶Dukes Dale Bright Fitz Jr2 135 June 798 36 3877 167
s. Janet's Bright Lad D. Rivelon Maxim Fitz
¶Dukes Dale Bright Queen Jr2 129 June 707 39 3315 171
s. Janet's Bright Lad D. Dukes Dale Queen
Dukes Dale Elsie Sr2 289 Mar 827 44 8372 435
¶Dukes Dale Fair Lady Jr3 305 Mar 346 18 11379 491
s. Blossom's Bright Lad D. Daylofette's Fair Lady
¶Dukes Dale Joan Jr3 289 Mar 950 49 10726 513
Dukes Dale Royal Duchess Sr2 290 June 663 33 7974 379
¶Dukes Dale Royal Galore Jr3 65 June 1136 42 2526 96
s. Dukes Dale Royal Amos D. Rivelon Royal Galore
¶Dukes Dale Royal Glow Sr2 256 June 871 44 8277 442
¶Dukes Dale Sally Jr3 218 June 824 42 7629 366
Dukes Dale Sis Jr2 280 June 705 34 8031 426
Sundancer's Promise Jr2 304 Mar 653 41 7744 386

§Dull, Merritt, Marowene Farm, Laura, Ohio. ARHT
*†Edna Diana of Marowene 5 67 July 1846 73 3984 162
s. Raemelton Triumph Jester D. Edna Mae of Versailles
†Rose Beauty of Marowene Jr2 305 June 534 25 7472 359
s. Versailles Hi Commander D. Rose Lady of Marowene
†Rose Carol of Marowene Jr2 214 June 990 46 8568 391
*†Rose Ruth of Marowene 5 79 July 1404 56 3581 152
s. Raemelton Triumph Jester D. Rose Frances of Marowene

Dunlop, John M., Ellerslie Farm, Petersburg, Va.
Ellerslie Bossy Sr3 84 July 1500 55 4232 165
s. Klondike Krown Prince D. Ellerslie Elsie
Ellerslie Charity 5 184 July 1465 69 9857 465
*Ellerslie Duchess Sr3 136 July 1248 47 6197 244
Ellerslie Elma Sr3 92 July 1261 49 4302 173
s. Klondike Krown Prince D. Ellerslie Kitty
Ellerslie Floweret 7 136 July 1325 69 6948 319
¶Ellerslie Isabel 7 188 July 1171 47 8749 346
Ellerslie Periwinkle Jr2 77 July 1282 48 3479 130
s. Klondike Krown Prince D. Ellerslie Charlotte

du Pont, Jean L. A., Liseter Farms, Newtown Square, Pa. ARHT
Caumsett Eastern Barena Sr2 114 July 1179 47 4182 151
s. Caumsett High Strung D. Caumsett Bara
Liseter Flame's Sunlight Jr2 123 July 1051 56 4471 184
Liseter Honorable Belle Sr4 59 July 1490 70 2820 132
s. McDonald Farms Honorable D. Liseter Hardfast's Belladonna
Liseter Honorable Mayona Jr3 365 July 301 19 8977 587
s. McDonald Farms Honorable D. Liseter Steadfast Mayona
Liseter Honorable Nellie Jr2 266 July 855 50 8361 421
Liseter Leader's Dahlia Jr2 139 July 1150 62 5852 279
Liseter Noble Kitty Jr2 158 July 1187 53 6821 278
Liseter Noble's Floretta Jr2 132 July 1069 43 4482 186
Liseter Princess Belladonna Jr3 139 July 1222 47 5708 227
Liseter Princess Gloria Jr3 170 July 991 44 5933 244
Liseter Princess Sunshine Jr3 198 July 1049 47 7519 312
*Liseter Regina Ultra Creamcup Sr4 104 July 1270 63 4336 207
s. Liseter Bella's Hardfast D. Liseter Belladonna's Regina
*Maywood Holiday Sr4 365 July 295 16 11945 550
s. Langwater Cambra D. Maywood Thanksgiving

Eichbauer, W. H., Shawnee Springs Farms, Monroe, Mich.
Shawnee Springs Annabelle Jr2 203 May 926 41 6859 273
*Shawnee Springs Arbutus Jr4 66 June 1391 58 3241 146
s. Langwater Columbus D. Chestnut Ridge Betty Sue
*Shawnee Springs Cameo 6 212 June 1164 47 9696 398
*Shawnee Springs Laurel 6 77 June 1944 81 4741 218
s. Shawnee Springs Commando D. Chestnut Ridge Cherub's Daisy
*Shawnee Springs Lotus Sr4 236 June 759 37 8514 408
*Shawnee Springs Marta 6 153 June 1115 50 6454 294
*¶Shawnee Springs Naomi Jr3 305 Apr 212 12 8161 450
s. Florham John D. Fairholme Nancy
Shawnee Springs Silhouette Jr2 303 June 738 38 8852 409

§Elliott, James R., Perkiomenville, Pa. ARHT
†Bright Eyes Starlet Jr4 167 June 832 46 5568 312
*†Gardenville Rose Alice 5 192 June 870 45 6563 337
†Mike's Lucinda Sr2 78 June 885 45 2398 125
s. Bryncoed's Michael Dooley D. Lucy's Golden Ann of Ev. Home 2d
†Natalie's Dawn Jr2 122 June 875 45 4002 178
s. Hill Girt Top Prince D. Welcome-In Natalie
†Prince's Lil of Upson Downs Sr2 269 June 707 39 7906 373
†Prince's Lou of Upson Downs Sr2 305 June 153 9 6501 335
s. Hill Girt Top Prince D. Nellie's Lilac of Norwood

§Elliott, James R. & Dorothy F., Perkiomenville, Pa. ARHT
†Fritzlyn Val Rosary Sr4 212 June 797 39 6992 337
*†Hope's Eastern Lilac Jr4 212 June 835 44 6492 340
†Prince's Rossani Jr2 263 May 533 32 5583 304
s. Hill Girt Top Prince D. Riveredge Leader's Rossani

§Ellsworth, George I., Barnegat Ranch, Grass Valley, Calif. ARHT
†Barnegat Carla Jr2 226 June 480 28 4144 229
*†Barnegat Intea 3d Jr3 305 Mar 119 6 7854 372
s. Roughwood Traveler D. Barnegat Itea
*†Barnegat Inti's Pearl Jr4 305 Mar 329 16 8223 355
s. Barnegat Maxim's Inti. D. Barnegat Pearl 2d

*†Barnegat Inti.'s Winona Jr3 263 June 563 32 6527 340
*†Barnegat Paystreak's Gaya 5 305 June 409 22 8018 395
s. Quail Roost Prince Paystreak D. Barnegat Gaya
*†Barnegat Traveler's Alsiki Jr4 226 June 888 37 7864 326
†Barnegat Traveler's Ampoline Jr2 114 June 848 41 3615 156
s. Roughwood Traveler D. Barnegat Amapola
*†Barnegat Traveler's Cleo 5 106 June 1144 57 4748 197
s. Roughwood Traveler D. Barnegat Cleo
†Barnegat Traveler's Dora Jr2 70 May 787 41 1862 96
s. Roughwood Traveler D. Barnegat Dominia
*†Barnegat Traveler's Gaiety Sr3 84 June 1114 49 3444 139
s. Roughwood Traveler D. Barnegat Galeta
†Barnegat Traveler's Lassie Jr2 305 May 671 30 6947 290
s. Roughwood Traveler D. Barnegat Lyra
*†Barnegat Traveler's Itea 5 277 June 1250 67 11800 608
†Barnegat Traveler's Nyssa Sr2 113 June 886 39 3568 155
s. Roughwood Traveler D. Barnegat Nyssa
†Barnegat Traveler's Pearlette Jr2 305 June 65 3 5637 258
s. Roughwood Traveler D. Barnegat Inti's Pearl
†Barnegat Traveler's Semantha Jr2 305 May 645 32 7307 373
s. Roughwood Traveler D. Barnegat Semele
†Barnegat Vela 3d Jr2 57 May 1024 47 1871 83
s. Roughwood Traveler D. Barnegat Vela
†Beaver's Ellie Mae Sr2 58 June 942 42 1817 86
s. Grassy Grove Maxim's Shah D. Dot of Deanacres
†Ellwood Jack's Greta Jr2 190 June 644 36 4249 223
†Elm Lane Alyssum Jr3 59 June 901 39 1827 76
s. McDonald Farms Fashion D. Elm Lane Azalea
†Happyholme Lilac Sr2 176 May 544 21 3419 136

Emerson, William M. & Lillian V., Lerson Lawn Farms, Auburn, N. Y.
*Communist's Clara 6 365 July 442 17 16437 592
s. Bellmath Communist D. Bellmath Sybilla
¶Lerson Lawn Bright Duchess Jr2 249 July 923 39 9501 405
Maplewood Alice Girl Jr4 357 July 683 38 11828 589
*¶Maplewood Hortense Sr3 171 July 1338 56 8639 375
*Mulhocaway Fay Butterfat 5 184 June 1435 56 10389 436
¶Tarbell Dauntless Harriet Sr3 91 July 1463 68 4609 208
s. McDonald Farms Hercules D. Tarbell Loyal Harriet
*Tarbell Peerless Lenora Sr3 340 July 1058 51 15333 713
Valor's Nancietta of Munroholm Sr4 365 July 145 7 14891 703
s. Tarbell Farms Peerless Valor D. Laddie's Edyth of Munroholm
*Valor's Pet of Munroholm 5 220 July 1309 62 11404 520
¶Zenda Moyne's Fawn Sr4 194 July 1184 63 9126 455

§Erf, Cora, Marguerite C., Elzy W. & Norma, Chestnut Ridge Farm, Bellevue, Ohio. ARHT
*†Chestnut Ridge Major's Rilla Jr3 127 June 911 41 4256 180
s. Chestnut Ridge Sunbeam's Major D. Chestnut Ridge Sweet Rilma
†Chestnut Ridge Marjoree's Hetty Jr2 263 June 686 33 6769 298
*†Chestnut Ridge Meadow Lady 8 305 May 215 10 8071 398
s. Franchester Meadow Prince D. Chestnut Ridge Sailor Lady
†Chestnut Ridge Sweet Hallie Jr2 274 June 586 29 6852 287
*Chestnut Ridge Sweet Majoree Jr4 283 June 748 33 8616 374
*†Chestnut Ridge Trixie's Murna 7 305 Apr 365 19 9320 433
s. Franchester Meadow Prince D. Chestnut Ridge Trixie

§Escott, Ernest, Ernola Guernsey Farm, Shelley, Idaho. ARHT
†Claris of Ernola Sr2 276 May 187 9 7653 390
s. Squire's Victory Count D. Rival's Clara of Jusamite
*†June of Bonneville Gem 7 133 July 887 43 4527 223
*Laura of Rich Lane Jr4 249 July 758 39 8650 431
†Rival's Blossom of Ernola Sr2 70 July 1185 50 2445 103
s. Dorella Dolly's Rival D. Royal's Beauty of Jusamite
Rival's Lena of Ernola Jr2 188 July 952 47 6176 288
*†Rival's Rose 5 245 July 1090 55 8769 450
*†Rival's Susan of Ernola Sr2 190 July 885 48 6295 338
*Royal's Queen of Jusamite 5 173 July 885 42 5987 298
*†Royal's Vaughn of Jusamite 6 97 July 1393 62 4892 205
s. Forges Royal Leader D. Elsie's Vaughn of Jusamite

Farmer, H. T., Richmond, Va. ARHT
Cavalier's Cora Sr4 340 June 560 36 8355 507

§Fladoes, Harriet M., Little Meadowmere Farm, Milwaukee, Wis. ARHT
*†Grandee's Gwain Mary Ann Jr4 305 May 17 1 6668 371
s. New Hope Grandee's Gwain D. Villa-Way Mary Ann
†Grandvu Royal Beulah Sr2 168 June 910 47 5657 268
*†Meadowmere Crocus 8 305 May 21 1 10362 521
s. May Royal King of Alta Vista D. Long View Lady Queen
*†Meadowmere Delphinium Sr3 281 June 617 33 6456 364
†Meadowmere Dianthus Jr2 50 June 874 34 1481 60
s. Green Meads King Dean D. Meadowmere Moss-Rose
†Meadowmere Foxglove Jr2 118 June 795 33 3060 134
s. Meadow Lodge Climax's Honor D. Meadowmere Narcissus
†Meadowmere Lavender Jr2 146 June 743 39 4096 199
*†Meadowmere Narcissus 6 267 June 898 38 9718 414
†Meadowmere Periwinkle Sr3 61 June 1154 50 2305 104
s. Green Meads King Dean D. Meadowmere Peony
*†Murvale Susanna 9 199 June 815 46 6482 353

Forges Farm, Incorporated, Plymouth, Mass.
Forges F. H. Ethel Jr2 133 July 1153 58 5374 254
s. Flying Horse Promise D. Rosewald Ethel's Vanity
Forges F. H. Evelina Jr2 365 July 363 20 11102 583
s. Flying Horse Promise D. Great Elm Evelina
Forges F. H. Sequel Jr2 365 Apr 235 16 9871 541
s. Flying Horse Promise D. Forges Galli-Sequel
Forges F. H. Silver Jr2 116 July 1177 53 4433 197
s. Flying Horse Promise D. Forges Silver Queen
Forges Finality Jr2 343 July 1201 66 12993 676
Forges Furlough Rose Jr2 272 July 1040 56 9854 478
Forges Golden Lady Jr2 239 July 898 55 8422 453
Forges Huntress Jr2 109 July 980 48 3934 162
s. Langwater Senator D. Charlescote Huntress
Forges Lady Bell Jr2 365 July 129 8 10233 592
s. Rosewald Bell Boy D. Forges Lady's Maid
*Forges Marla Sr3 103 July 1416 64 5318 237
s. Rosewald Bell Boy D. Forges Primrose
Forges Maureen Jr4 72 July 1518 85 3700 180
s. Rosewald Bell Boy D. Endean Tea
Forges Moon Bell Jr2 321 July 1144 60 13637 646
*Forges Nectar Jr4 219 July 1296 66 10790 530
*Forges Primrose Belle Sr4 172 July 1320 73 7651 378
s. Rosewald Bell Boy D. Forges Primrose
*Forges Red Echo 6 237 July 1021 51 10066 496
Forges Royal Bell Sr3 331 July 632 33 9789 506

Forges Royal Lady 2d Sr2 99 July 1008 54 3507 175
S. Rosewald Bell Boy D. Forges Royal Lady
Forges Sebelle Jr2 273 July 1199 67 10745 554
Forges Senority Bell Jr2 204 July 983 57 7251 414
*Forges Tilly Prim 6 176 July 1315 67 9078 452
S. Flying Horse Promise D. Forges Royal Tilly

§Foster, Ralph L., Foster Guernsey Farm, Reedsport, Oregon. ARHT
*†Alert's Vera's Fern Sr4 86 July 1251 51 4068 159
S. Kenfleur's One Alert D. Umpqua Buttercup
†Foster Farm Holly Jr2 305 July 132 6 7239 366
S. Kenfleur's One Alert D. Umpqua Diane
†Foster Farm Jonquil Jr2 242 July 789 43 7354 372
*†Foster Farm Mary Lou Jr4 67 July 1669 72 3799 161
S. Kenfleur's One Alert D. Twin Springs Elaine
†Foster Farm Princess Aline Sr2 77 July 1038 46 2596 112
S. Fairlawn H. Hercules D. Kenfleur's Aline Alida
†Foster Farm Princess Minuet Jr3 192 July 1176 65 9131 489
†Foster Farm Rosalie Jr2 213 July 812 40 5806 256
†Foster Farm Tulip Jr2 305 Apr 274 16 6562 360
S. Kenfleur's One Alert D. Umpqua Pansy
*†Foster Farm Vera Jr4 71 July 1415 62 3502 139
S. Kenfleur's One Alert D. Twin Springs Vera
*†Umpqua Alert's Cherry Sr4 115 July 1255 54 5384 237
S. Kenfleur's One Alert D. Umpqua Daisy
*†Umpqua Daisy 5 288 July 985 40 10475 439
*†Umpqua Princess Elizabeth Sr4 105 July 1077 55 4277 219
S. Pine Manor Coronation Kenfleur D. Kenfleur's Princess Lustre

§Foust, Jack C., Mayflower Farm, Cable, Ohio. ARHT
*†Brooklandwood G. Betty 7 67 June 1341 61 3001 140
S. Langwater Gabriel D. Elector's Betty Queen
†Faith's Virginia Dare 6 76 June 1157 40 3096 114
S. Burgo's Master of Cedar Grove D. Guinevere's Faith
†Mary Jane's Marilyn 7 74 June 931 42 2460 101
S. Burgo's Master of Cedar Grove D. Mary Anne's Mary Jane
*†Mayflower Lassie Bell Sr4 226 June 998 47 8305 384

§Foust, Jack C. & Converse, James T., Mayflower Farm, Cable, Ohio. ARHT
*†Alert's Buttermay of Mt. Ararat 6 122 June 948 42 4152 182
S. Langwater Alert D. Sherwood Forest Charmette
†Mayflower's Lively Sr2 277 June 461 22 5774 276
S. Mt. Ararat Royal Valor D. Alert's Buttermay of Mt. Ararat

Freshwater, James K., Lee-Mar Farm, Johnstown, Ohio. ARHT
*¶Kenmar Hills Countess Bloom Sr4 106 July 1056 56 4576 209
S. Kenmar Hills Conqueror D. Kenmar Hills Princess Bloom
†Kenmar Hills Empress Flora Sr3 189 July 626 33 5749 275
†Kenmar Hills Prediction Hesta Jr3 305 June 296 18 6121 318
S. Kenmar Hills Prediction D. McDonald Farms Hesta
†Kenmar Hills Prediction Pride Jr3 192 July 799 40 5584 266
*†Kenmar Hills Princess Ledra 5 199 July 425 22 5456 260
*†K. H. Prediction Japonica Sr3 228 July 839 42 7830 366
*¶Lee-Mar Farms Alice Jr3 119 July 943 51 5040 231
S. Kenmar Hills Prediction D. McDonald Farms Alice
†Lee-Mar Farms Princess Sr2 156 July 849 41 5252 240
S. Edinham's Prediction D. Kenmar Hills Princess Bloom

Fuller, Hester & Parrish, Fuller Farms, Shelbyville, Ind. ARHT
*Alfacrest's C. A. Patsie Ann 7 144 June 970 49 6110 297
S. Ridglydale's Czar Alert D. Alfacrest's A. C. Patsy
Alice of Brandywine Jr2 193 June 691 33 5077 241
*†Empress Marmoo of Waterloo Jr4 305 Apr 24 1 8687 382
S. Conqueror of Waterloo D. Empress Moo of Waterloo
Fuller Farms C. Trixie Jr2 365 Mar 175 10 8790 463
S. Conqueror of Waterloo D. Juno's Trixie of Lea Land Farm
Fuller Farms Golden Moonbeam Jr2 136 June 1195 50 6073 243
S. McDonald Farms Golden Lad D. Empress Moon of Waterloo
†Fuller Farms J. Betsey Jr2 305 May 303 14 7406 331
S. Big Springs King John D. Bess's Lady of Waterloo
Fuller Farms J. Shireen Jr2 166 June 936 39 4717 208
*Fuller Farms Monita Jr3 72 June 1440 64 3509 151
S. Coronation Appollo D. Eagle Valley's Ted's Monnie
Fuller Farms Patricia Jr2 176 June 925 45 6473 300
¶Fuller Farms Royal Cassie Jr2 215 June 982 43 7786 346
Fuller Farms Royal Empress Jr2 261 June 689 35 7522 408
Fuller Farms Royal Gracie Jr3 104 June 1296 55 4517 224
S. Tarbell Farms Princess Royal D. Carolyn's Grace of Waterloo
†Fuller Farms Royal Maybelline Jr2 305 Apr 255 13 7395 351
S. Tarbell Farms Prince Royal D. Empress Maybelle of Waterloo
Fuller Farms Royal Nanette Jr2 365 Mar 143 8 6779 374
S. Tarbell Farms Prince Royal D. Nan of Twin Locust
Fuller Farms Royal Truette Jr2 231 June 1056 43 8581 384
¶Fuller Farms Southern Belle Jr2 151 Apr 568 24 3029 138
Guernsey Maid's Confident Jr2 158 June 971 49 5413 254
S. McDonald Farms Jubilee D. Riegeldale Emory's Confident
¶Guernsey Maid's Cora Jr2 187 June 876 46 6927 350
Guernsey Maid's Queen Jr2 124 June 1054 42 4461 181
S. Coronation Reflector D. Guernsey Maid's Maggie
*Lad's Cynthia Jane 6 351 June 648 29 9387 440
*†Maple Lawn Jane's Cherry 5 305 June 324 20 7725 430
S. Big Springs Popeye D. Georgeland Jane
*Nakena of Twin Locust Sr3 230 June 801 39 6686 348
*Nandra of Twin Locust 5 106 May 1545 61 5423 247
S. Castleton Illustrious D. Empress Nan of Waterloo
*Plain Girl of Waterloo Sr3 364 May 558 33 9610 528
*¶Prudent Gardenia of Waterloo 5 305 Mar 193 10 9541 451
S. Lockshore Gardenius D. Prudence of Waterloo
¶St. Albans Glamour A V Faith Jr3 107 June 946 42 4268 194
S. McDonald Farms Glamour D. St. Albans Actor's V Faith
*¶St. Albans Grandee Dimple Jr4 305 Mar 18 1 8860 469
S. McDonald Farms Grandee D. St. Albans Actor's Dimple
¶Sandra of Waterloo Jr3 305 Apr 144 8 7341 362
S. Conqueror of Waterloo D. Blanche of Waterloo
Seco-I-Queen Jr2 127 June 1008 45 4100 174
S. McDonald Farms Inspector D. Meadow Lodge Queen R. Louise
†Tru-Marie of Twin Locust Sr3 304 May 688 33 8899 392
*¶Valor's G. Lindy 5 305 Mar 319 18 11290 540
S. Lincoln Ridge Valor D. Steadfast's Gardenia
*Windale Corona's Mary Lee Jr4 88 June 1457 76 4474 219
S. Raemelton Corona D. Marie of Alder Lea

Fuller, Parrish, Fuller Farms, Shelbyville, Ind. ARHT
¶Walker Coronation Countess 6 169 May 1117 50 6502 337

Gaines, C. W., Cokesbury Farm, Edgewood, Md. ARHT
¶Cokesbury September Morn 5 302 Mar 161 10 8836 417
S. Bessie's Gold Bond D. Hillyard Ha Ha

Galvin, Frank, Pine Hill Farm, South Billerica, Mass.
*Argilla Marie 5 122 July 1297 55 5675 234
*Birchtree Levity Lilac Jr4 230 July 1086 59 9668 491
*Eastleigh Snowflake 9 270 July 1022 41 10487 417
*Hayland Norma 6 352 July 1294 53 16240 668
Pine Hill's Constance Jr2 223 July 983 43 7900 321
Pine Hill's Furlough's Folly Sr2 82 July 1376 63 3523 162
S. Argilla Furlough D. Quitticas Lolly
*Pine Hill's Golden Vivian Sr4 176 July 1591 62 9400 376
Pine Hill's Levity's Levity Jr4 159 July 1345 65 7412 327
*Pine Hill's Lute 5 365 July 870 41 14268 648
S. Kitchener Trumpet D. Kitchener Ginger
Pine Hill's Phil. Isabelle Jr2 273 July 893 42 10104 444
*Quitticas Lolly 5 294 July 978 46 11565 539

§Gambonini, R., Old Adobe Ranch, Petaluma, Calif.
†Berryland Predictor's Anna 5 88 June 1198 55 3750 175
S. Berryland Foremost Predictor D. Green Meads Minute Man's Glory
†Happyholme Ambler's Fleurette 6 305 May 121 7 8460 476
S. Happyholme Roseland's Ambler D. Happyholme Fleurette
†Old Adobe Amapola 7 181 June 774 40 5504 266
†Old Adobe Princess Fleurette Jr4 141 June 920 54 5127 280
S. Happyholme Hildreth's Prince D. Happyholme Ambler's Fleurette
†Palmway's Royal Nina Sr3 281 May 740 47 8427 506
†Palmway's Royal Roseann Sr4 83 June 1470 64 3885 197
S. Fresno Royal Hercules D. Happyholme Lord's Rosalie
†Rancho Nicasio Karl's Sally 5 270 Apr 66 4 7248 373
S. Rancho Nicasio La Sue's Karl D. Rancho Nicasio Roamer's Rema
†Santa Ynez Andy's Claudette Sr2 305 May 58 3 8370 454
S. Rancho Nicasio Commend Andy D. Rancho Nicasio Karl's Maida
†Sleepy Hollow Dawn's Jane 7 305 Apr 471 27 9728 524
S. Happyholme Dawn's Prince D. Sleepy Hollow Lover's Janet
Sleepy Hollow Noble Cassia Sr2 281 June 757 44 7738 448
†Sleepy Hollow Noble Janet 6 289 May 297 18 8353 472
S. Adohr Eldor Nobleman D. Sleepy Hollow Dawn's Janet
†Sleepy Hollow Noble Maiden 6 305 Apr 492 32 9372 559
S. Adohr Eldor Nobleman D. Rocky Hill Happy Maiden
†Sleepy Hollow Noble Mary 5 231 June 808 50 7781 463
†Sleepy Hollow Noble Pat Sr3 287 June 505 33 7777 451
†Sleepy Hollow Noble's Patty Sr2 285 June 937 58 9219 504

§Garst, W. M., Hemlock Farm, Roanoke, Va. ARHT
*†Boxwood's Queen Lady Jr4 289 June 526 26 7024 368
†Hemlock C. Augustine Jr2 305 Apr 550 26 8930 418
S. McDonald Farms King's Colonel D. May King Valor's Augusta
†Hemlock C. CeMele Jr2 305 May 95 5 6161 334
S. McDonald Farms King's Colonel D. Hemlock Cornelia
†Hemlock C. Edmira Sr2 105 June 1101 52 4294 206
S. McDonald Farms King's Colonel D. Hemlock Edna
†Hemlock C. Gloria Jr2 305 Apr 128 8 6116 314
S. McDonald Farms King's Colonel D. Boxwood's Queen Gloria
†Hemlock C. Holly Jr2 305 Apr 416 26 6925 378
S. McDonald Farms King's Colonel D. Mobjack Holly 2d
†Hemlock C. Lelia Jr2 292 June 702 33 8449 380
†Hemlock K. Gem Sr2 305 June 635 32 8581 408
S. Klondike Kemlock D. Hemlock Goldie
*†Hemlock Lena Sr4 138 June 891 35 4956 202
S. Klondike Kemlock D. Hazelwood's Lena
*†Hemlock Maxine's Gail Jr3 271 June 573 33 6819 329
*†Hemlock Queen Jr4 96 June 1191 51 4326 198
S. Klondike Kemlock D. Clara of Cottonade
†Sheppard Farm's Biddy O'Day Jr4 85 June 981 50 3224 162
S. Sheppard Farm's Master D. Sheppard Farm's Bridget O'Day
†Sheppard Farm's Fern 5 95 June 1411 61 4663 211
S. Fox Dean's Foremost Sequel D. Florence of Guernsdale

Gaylord, E. K., Gaylord Guernsey Farms, Oklahoma City, Okla.
Cooper's Inheritance Jr3 301 July 840 44 9790 492
Gaylord Bom's Fairy Sr2 73 July 1075 37 2570 93
S. Gaylord's Squire's Bombardier D. Gaylord's Golden Fancy
Gaylord Husky's Prilly Sr3 356 July 622 41 10200 595
Gaylord Jubilant's Avis Jr2 227 July 841 43 7508 341
Gaylord Moonlight's Arlola Jr2 363 July 735 33 12615 529
Gaylord Moonlight's Twinkle Jr3 292 July 787 35 10015 423
Gaylord Phil's Laurey Jr2 216 July 887 37 7407 306
*Gaylord's Crown's Jewel 5 365 June 488 25 15201 695
S. Gaylord's Crown of Fortune D. Jenney of Pomona
*Gaylord's Dimple Dolly 7 271 July 798 48 8924 523
*Gaylord's Dixie's Tulip 6 228 July 1042 51 10007 487
*Gaylord's Fortune's Helen 6 311 July 997 47 14486 699
*Gaylord's Golden Belle 6 134 July 1376 58 6609 271
*Gaylord's Golden Cleopatra Sr4 170 July 1229 60 7933 374
Gaylord's Golden Dream Sr4 179 July 493 24 4913 216
*Gaylord's Golden Faith 5 365 July 414 20 10065 497
S. Langwater County Squire D. Gaylord's Husky's Faithful
*Gaylord's Golden Fern Sr3 201 July 1162 53 9372 418
*Gaylord's Golden Floss Jr3 84 July 1162 44 3505 142
S. Langwater County Squire D. Gaylord's Florette
*Gaylord's Golden Henrietta 5 73 July 1482 58 3548 135
S. Langwater County Squire D. Gaylord's Husky's Harriett
Gaylord's Golden Laurette Sr3 179 July 1005 43 6601 269
*Gaylord's Golden Lustre 5 365 June 424 24 11644 625
S. Langwater County Squire D. Gaylord's Topnotch Lustre
Gaylord's Golden Mystery Sr4 365 July 611 28 12608 551
S. Langwater County Squire D. Gaylord's Milkmaid of Val
Gaylord's Golden Olivia Jr3 365 June 305 17 11610 588
S. Langwater County Squire D. Gaylord's Oleander
Gaylord's Golden Surprise Sr4 143 July 1231 50 6592 252
*Gaylord's Heroine 6 365 July 309 17 11669 630
S. Gaylord's Topnotch Husky of F. D. Gaylord's Ardella
*Gaylord's Husky's Harriett 7 193 July 1089 53 8760 396
Gaylord's Levity Claire Jr2 76 July 1162 46 2915 99
S. Gaylord's Levity King D. Caroletta of Silver Maples
Gaylord's Levity Prize Sr3 365 July 664 34 10010 477
S. Gaylord's Levity King D. Gaylord's Promise of Val
Gaylord Moonlight's Alma Sr3 365 June 351 15 12464 532
S. Gaylord's Moonlight D. Green Meads Lady Alta
Gaylord Moonlight's Avalon Sr3 365 June 343 14 12688 544
S. Gaylord's Moonlight D. Green Meads Lady Alta
Gaylord Moonlight's Nelly Jr4 365 June 293 11 12357 467
S. Gaylord's Moonlight D. Gaylord's Naomi
*Gaylord's Onyx 7 243 July 943 44 10941 473

§Georeno, Catherine, Fellowship Farm, Chester Springs, Pa. ARHT
†Goodleigh Consort Sandra Sr2 149 Apr 685 31 3848 171
†Llan Fair Penna. Thea Jr2 127 Apr 691 31 3447 132
*†Marie's Pride Lassie 5 181 Apr 809 33 6049 254
S. Marie's Pioneer Prince D. Quincy Bulwark Pride

†Meadow View's Sonsie's Gem Jr2 175 Feb 517 22 4326 185
S. Hill Girt Norseman D. Sonsie Naiad
*†Susie Badger 7 198 Apr 745 32 6929 309
†White Plains Lass Sr2 164 Apr 766 35 4916 227
S. Spar Hill King of White Plains D. Golden Meadow Belle of Hill Girt
†Windale Hightime's Genevieve Jr3 135 Apr 808 33 4565 201

George, Marcia E. & Stephen, Edith F. G., Lynbrook Farm, Southboro, Mass. ARHT
*Lynbrook Anita 2d 10 247 July 1275 74 11487 614
*†Lynbrook Cherry Larkspur Sr4 139 July 1159 61 5558 293
*Lynbrook Cherry Precept 5 265 July 1134 57 11097 581
*Lynbrook Fame's Anemone Sr4 257 July 1065 55 9975 528
†Lynbrook Good Gift Jr2 103 July 706 34 2480 120
S. Schonowe Reliance's Cecil D. Janet's Joanna of Schonowe
Lynbrook Lad's Cherry Anna Jr2 339 July 1006 46 11247 531
†Lynbrook Lad's Meadow Anemone Sr2 126 July 915 36 4109 160
†Lynbrook Levity's Perfection Sr3 120 July 1115 50 4542 197
*Lynbrook Levity's Precept Jr4 148 July 1642 80 8118 400
*†Lynbrook Supreme Melody Sr3 68 July 1277 56 2891 131
S. Coronation Supreme Lad D. Orchard View Melody

Gerry, Peter G., Lake Delaware Farms, Delhi, N. Y.
Lake Delaware Brilliant Marie Sr2 114 July 996 42 3853 170
Lake Delaware Sugar Queen Jr2 328 July 783 37 9349 437
Lake Delaware Verdure Jr2 361 July 761 36 9285 446

§Gibbs, Ronald E., Gibbs Acres Guernsey Farm, Mount Union, Iowa. ARHT
†Gibbs Acres Levity Ardith Jr2 302 July 783 40 9246 412
*Gibbs Acres Pioneer's Elva Jr3 365 June 460 30 9997 525
S. Peters Benefactor Pioneer D. Marigold's Eva of Dellahome
*Gibbs Acres Pioneer's Patsy Jr3 355 July 748 44 10600 510
*†King Hill King's Faithful Jr4 58 July 1237 57 2270 105
S. McDonald Farms Golden King D. King Hill King's Belle
*†King Hill King's Pride Jr4 46 July 1395 55 1964 81
S. Green Meads King Pharaoh D. King Hill Estelle
*†Skyline Challenger's Harmony Jr4 257 July 685 37 7565 388
*†Skyline Challenger's Vera Sr3 285 July 798 41 8757 417

Gilmore, William Y., Jr., Lookout Valley Farm, Lake Geneva, Wis. ARHT
*Baron's Heritage Heiress Sr4 212 July 1241 63 9764 472
*†Butterfat's Golden Bonelle 10 110 June 1245 55 4834 217
*Chevalier Belle's Bonnie 6 171 July 1345 60 8375 365
S. Meadow Lodge Rex's Chevalier D. Champion's Butterfat Belle
*†Chevalier's Daisy's Dawn Sr4 152 July 1087 52 6750 312
*Cooper's Harabell 5 304 July 1202 52 15000 656
*Curtiss Candy Ace's Penelope Jr3 365 June 663 32 13172 613
S. Curtiss Franchester Levity Ace D. Curtiss Candy Penelope
*Curtiss Candy Levity Audrey Sr4 230 July 896 44 9374 422
*Curtiss Candy Levity Paulette Sr3 304 July 979 48 10926 512
*Lookout Valley Fairy Queen Jr3 304 July 922 46 11356 560
Lookout Valley Modern Bonbon Jr2 83 July 990 44 2757 122
S. Curtiss Candy Levity Modern D. Chevalier Belle's Bonnie
*†Primrose Rancher's Dot Sr4 305 May 246 11 10355 481
S. Caumsett Rancher D. Dot Francis of Riverview
*Skyline Challenger's Sonata Jr3 243 July 741 30 7699 362
*Virginia Fairy Queen 8 273 July 1140 50 11482 509
*†Wrendale Romona 5 40 July 1527 65 1935 85
S. Pine Manor Trojan D. Lincoln Ridge Roumaine

Ginn, Francis, Ollasses Farm, Novelty, Ohio. ARHT
¶Boulder Bridge Uniform Jr2 270 July 757 42 7194 375
*¶Bournedale Bell-Ace 5 234 July 1036 51 8738 460
*McDonald Farms Hemeranda 6 263 July 1163 52 12481 627
Ollasses Levity Misty Jr2 365 July 29 1 12499 611
S. O-Kay Levity Duvaux D. Aveshurst Frosty
*Riegeldale Emory's Confident 9 84 July 1707 77 4642 228
S. Riegeldale Melba's Emory D. Imp. Syria of the Simons
*¶Ringgold C. Dora Sr3 142 July 1214 53 5930 254
S. Riegeldale Conqueror's Emory D. Ringold Dorine
*¶Ringgold Diana Sr3 140 July 1303 57 6176 265
S. Broadland Baronet D. Ringold Delores
*Ringgold Sally Ann Sr3 176 July 1138 58 7120 350
S. Broadland Baronet D. Chestnut Ridge Linda's Sara

Glanville, F. J. & Wilkins, Neal E., Liberty Farm, Lancaster, Wis.
Liberty's Belva 2d Sr3 287 July 768 36 9048 384
Liberty's Gem 2d 5 203 July 925 40 7477 315
Liberty's Jill 6 94 July 954 42 3274 144
S. Liberty's Airflow D. Liberty's Joan
Liberty's Parson's Mayme Sr3 68 July 1273 47 3039 113
S. Argilla Fair Parson D. Mound City Madge 2d

§Glick, Barbara E., Smoketown Manor Farm, Smoketown, Pa. ARHT
*†Belle of B. F. 5 293 June 99 5 4793 240
S. Gwynllan Bellboy D. Golden Belle of Brinton Farm
†Lancastrian's Bea of Smoketown Jr2 302 July 527 25 6973 302
†Lancastrian's Eda of Smoketown Jr2 142 May 662 27 3479 138
S. Langwater Lancastrian D. Royal Milkman's Stella
*†Meadow View's Pride's Myrtle 10 162 July 673 27 4384 186
S. Shirley's Searchlight D. Butterfat's Myrtle's Pride
†Melrose's Darling of Smoketown Jr2 305 May 383 17 5958 264
S. Langwater Melrose D. Smoketown Royal's Blanche
*†Smoketown Chester's Catherine Jr3 98 July 833 34 2851 119
S. Riveredge Alert's Chester D. Smoketown Royal's Carolyn
†Smoketown Chester's Roseanna Sr3 248 July 366 20 4550 235
*†Smoketown Chester's Rose Mary Jr3 305 Apr 233 15 5447 265
S. Riveredge Alert's Chester D. Honey Brook's Red Rose
†Smoketown Royal's Blanche 5 100 May 1117 52 3718 166
S. Smoketown Country Royal D. Roslyn B. of Willodale
*†Stony Ford Douglas' Sheila 9 304 June 278 15 5541 267

§Golden, Marian, Goldendale Farm, Boise, Idaho. ARHT
*†Goldendale Arvella Lu Jr3 305 Apr 620 33 11157 572
S. Chicona Louis D. Ashmere's Tom's Arlene
*†Goldendale Bob-O-Lu Sr3 305 May 92 5 8922 471
S. Chicona Louis D. Maybelle's Bottle Baby
*†Goldendale Julie Lu Jr4 203 June 1104 52 8314 414
†Goldendale Monarch's Joy Jr2 128 June 897 37 4384 168
S. Chedco Monarch D. Goldendale Julie Lu

§Goodman, Harva A., Mer-Don's Farm, Lima, Ohio. ARHT
†Barbara Lue of Edorah 6 153 July 1096 48 6722 292
S. Foremost Philosopher D. Barbara B. of Edorah
†East Tully Ann Jr4 48 Apr 1007 38 1658 64
S. Foremost Philosopher D. East Tully Peaches
†East Tully Charm Jr3 64 July 1003 51 2099 102
S. Foremost Philosopher D. Patty of East Tully
†Mer-Don's Flo Jr3 108 July 988 49 4106 190
S. Nickel Plate Emblem D. Sunshine of Edorah
†Mer-Don's Grace Sr3 99 July 773 37 2962 143
S. Nickel Plate Emblem D. Glenleigh's Rogena
†Mer-Don's Julia Jr2 100 July 748 32 2637 112
S. Nickel Plate Emblem D. Mer-Don's Princess's Jewel
†Mer-Don's Lue's Star Jr4 65 July 1404 43 3053 104
S. McDonald Farms Guiding Star D. Barbara Lue of Edorah
†Mer-Don's Maid's Dollie Jr4 107 July 1338 58 4747 202
S. Nickel Plate Emblem D. Nickel Plate Dairy Maid
†Mer-Don's Susie Jr3 58 July 1091 49 2111 94
S. Nickel Plate Emblem D. Mer-Don's B's Sue
†Nickel Plate Faithful Sr3 100 July 1194 57 4412 205
S. McDonald Farms Royal Supreme D. Nickel Plate Rosette

§Goodman, Merlin D., Mer-Don's Farm, Lima, Ohio. ARHT
†Barbara Geane of Edorah 6 58 July 1758 63 3359 119
S. Coronation Achievement D. Progress Barbara Ellen
†Cornalfa's P. Blondy Sr4 114 July 1047 43 4318 179
S. Foremost Philosopher D. Cornalfa's L. Susan

§Goodrich, John B., Goodrich Farms, Winchester, Ind. ARHT
†Goodrich Farm's Amey Jr2 177 July 893 43 5781 256
†Goodrich Farm's Lady Alma Jr2 200 July 754 36 5966 267
†Goodrich Farm's Lady Audrie Jr2 242 July 1001 42 7976 338
†Goodrich Farms Lady Easter Jr2 65 July 812 29 1721 68
S. Lea Lord Warden D. Linwood's Golden Rena
Goodrich Farms Margaret Jr2 359 July 767 33 10005 436
†Goodrich Farm's Marie Sr2 150 July 1129 52 5992 266
†Goodrich Farms Maybelle Jr2 186 July 969 44 6152 268
*†Goodrich Farm's Susie Sr4 218 July 1031 53 8246 407
*†Orchard Lawn's Lucky Jem 8 157 June 1116 44 6345 276

Gordon, Fred H., White Hall Farm, Brockport, N. Y.
*Nodrog Gamona 6 365 May 659 26 13159 539
S. Langwater Grenadier D. Nodrog Ramona
Nodrog Gardona Jr3 76 June 1235 56 3194 147
S. Langwater Grenadier D. Nodrog Ramona
Nodrog Georgianna Jr2 365 June 327 19 11661 597
S. Langwater Grenadier D. Nodrog Merry Bocianna
Nodrog Glorification Sr2 256 June 940 38 9345 379
*Nodrog Gratification Sr4 365 May 685 28 16571 759
S. Silver Forest Attention D. Nodrog Gamona
*Nodrog Merry Quaker Maid 6 180 June 1287 62 8230 404
Nodrog Quotation Jr2 159 June 979 44 5513 230
Nodrog Satisfaction Jr2 313 June 746 43 8931 487
Nodrog Sensation Sr3 105 June 1291 56 4563 195
S. Silver Forest Attention D. Beechwood Radiance
*Winbernie Squire Geraldine Sr4 292 June 937 44 11220 509
*Windwood Squire Frolic Jr4 251 June 1191 58 11452 557

§Gordon, L. E., Gordondale Farm, Nelsonville, Wis. ARHT
†Gordondale Destiny Jr2 98 June 858 45 2733 125
S. Boulder Bridge Honorable D. Gordondale Promise
*†Gordondale Gena Jr4 122 June 1104 50 4615 192
S. Chedco Sheik D. Gordondale Gloria
*†Gordondale Geneva Sr3 166 June 907 38 5652 228
*†Gordondale Irene 5 75 June 1067 43 2643 115
S. Chedco Sheik D. Gordondale Iris
*†Gordondale Jean 5 215 June 939 40 7579 322
†Gordondale Lorna Jr2 84 June 876 32 2470 106
S. Boulder Bridge Honorable D. Gordondale Jean
†Gordondale Moonstone Jr2 305 June 231 12 5337 250
S. Chedco Sheik D. Gordondale Gem
†Gordondale Sanna Jr2 290 June 651 30 6563 298
†Gordondale Sapphire Sr3 223 June 768 31 6109 241
*†Gordondale Selma Sr4 270 June 698 36 7326 366
*†Gordondale Sonja 5 181 June 1005 42 6668 298
†Gordondale Wistful Jr2 250 June 534 23 5624 255

§Gottfried, Leonard A., Tagalong Farm, Upper Sandusky, Ohio. ARHT
*Gold Hero's Annabelle Sr4 219 June 891 46 7776 368
*Gold Hero's Gracie Jr4 185 June 1178 53 7898 366
*†Gold Hero's Millie Sr4 198 June 512 25 5327 276
*†Gold Hero's Peggy Sr4 194 June 819 42 6437 321
Guerndot Rilda's Bopeep Jr2 343 June 745 41 9682 502
*Rock Creek Rose Dawn Sr4 365 June 243 14 10504 512
S. Rock Creek Petros D. Ridglydale's Golden Rose Alert
*†Tagalong's Golden Mona Sr2 94 June 1007 53 3356 171
S. Brookside's Royal Steadfast D. Brookside's Movie Flo Gold
Tagalong's Gypsy Jr2 237 June 801 42 6736 319
*†Tagalong's Noble Mary Jr3 139 June 1132 55 5361 254
†Tagalong's Princess Venus Jr2 241 June 769 40 6809 337
*†Tagalong's Princess Vivian Jr3 149 June 949 43 5346 250

§Graber, Ercell R., Cae Gwyrdd Tyddyn, Navarre, Ohio. ARHT
†Cae Gwyrdd Iris Jr2 227 June 762 41 6273 297
†Cae Gwyrdd Janet Jr2 247 June 693 34 6543 304
*†Carlock's Spot Sr4 224 June 759 37 6605 305
*†Daisy's Juanna Sr4 121 May 1083 56 4438 217
†Edinham Prediction Amy Jr2 243 June 774 33 6883 317
*†Richel Lonnie Jr3 101 June 753 30 2777 112
S. Ideal's Pilot D. Richel Laura
*†Richel Marie Jr3 302 June 280 15 4194 197
S. Ideal's Pilot D. Louis's Marie
*†Richel Rosilee Jr3 305 June 443 21 5245 236
S. Raemelton Corking Max D. Yell's Rosilee
*†Valmost's Dolly Jr3 305 June 257 14 6241 314
S. King's Valmost D. Dora of Starr Farm

§Griggs, Elisha Kyle, Jr., Golden Dew Guernsey Farm, Mustang, Okla. ARHT
†Royal Dimple's Darling Jr4 156 July 1169 58 7080 343

§Griggs, Robert Charles, Golden Dew Guernsey Farm, Mustang, Okla. ARHT
*†Elm's Barbara Rose 8 122 July 1447 62 5596 235
†Golden Dew Darling Sr2 181 July 874 39 5477 252
†Golden Dew Louisa Sr2 289 July 663 32 7038 346
*†Golden Dew Sweetheart 5 153 July 1119 57 6578 299
*†Meadowlark Valor's Daisy 5 209 July 799 39 6864 312

§Grimes, C. P., Joining Rivers Farm, Horse Shoe, N. C.

†Beauty of Mann Farm 12 128 July 1196 55 5737 254
†Gleaner's Kitty Sr2 167 July 740 33 5517 228
†Idlehour's Holli-Duchess Sr2 304 July 579 34 7403 366
†Idlehour's Holli-Verbena Sr2 238 July 815 32 6759 284
†Idlehour's Kamille Jr3 305 June 363 18 8553 429
S. Klondike Hollimar D. Elector's Favorite
†Idlehour's Morning Star Sr4 305 Apr 137 6 7220 362
S. Klondike Kane D. Minnetonka's Morning Glory
†Lady Girl of Chestnut Park Jr4 170 July 926 48 6613 309
†Master Fred's Flossie Sr4 305 Apr 184 9 7031 333
S. Master Fred of Garden Creek D. Fay of Mann Farm
†Medford's Roberta of Idlehour Sr2 53 July 1167 46 1969 72
S. Quail Roost Maxim's Medford D. Roberta of Brightwater
†Naomi of Joining Rivers Sr2 83 July 902 37 2643 104
S. Klondike Hollimar D. Betsy of Valley View Farm
†Sonnylaine Bright Jenny Jr2 160 July 601 31 4093 202

§Grinnell, Lawrence, Birchfield Farm, South Dartmouth, Mass.

†Birchfield Carolanna Jr2 117 July 816 40 3547 164
S. Chedco Caroler D. Birchfield Levity Anna
†Birchfield Faith 2d 6 273 July 926 43 9704 440
†Birchfield Levity Annalee Jr2 151 July 741 32 4536 204
†Birchfield Levity Monotoy Jr2 68 July 1025 45 2358 103
S. Chedco Levity Advance D. Birchfield Monula
Birchfield Levity Myanna Jr2 321 July 657 36 8131 415
†Birchfield Levity Rosemeed Jr2 233 July 678 34 6676 322
†Birchfield Levity Shanna Jr2 82 July 957 45 2667 120
S. Chedco Levity Advance D. Birchfield Myanna
†Birchfield Levity's Monolass Sr2 305 June 287 15 8530 433
S. Chedco Levity Advance D. Birchfield Monolute
†Birchfield Luxury 6 248 July 870 50 9345 495
†Birchfield Monoque Jr2 193 July 1011 46 7510 319
†Birchfield Synthia Sr4 89 June 1057 47 3454 160

§Grotenhuis, W. J., Suburban Dairy Farm, Jefferson, Iowa. ARHT

†Suburban Butterfat Dawn Jr2 76 June 654 30 1765 75
S. Suburban Butterfat Select D. Johnson's Arlene's Angle
*Suburban Butterfat Fauvette 6 358 June 786 29 11898 458
*†Suburban Butterfat Jewell Jr4 113 June 1013 44 3839 179
S. Suburban Butterfat Select D. Suburban Butterfat Fauvette
*†Suburban Butterfat Mermaid Jr3 305 May 399 22 6826 318
S. Suburban Butterfat Select D. Suburban Butterfat Mitzie
*Suburban Butterfat Mitzie 7 365 June 256 11 9406 408
S. Hilltop Butterfat Monarch D. Mable of White Lake
*†Suburban Butterfat Patricia 6 78 June 1607 60 4215 168
S. Hilltop Butterfat Monarch D. Mable's Mercedes of Suburban
*†Suburban Butterfat Roberta Jr3 305 June 167 9 5678 289
S. Suburban Butterfat Select D. Suburban Butterfat Ruby

Haaf, Edward C., Conora Farm, Pickerington, Ohio. ARHT

*Caswell's Supreme Vanity 5 61 July 1013 39 2202 87
S. McDonald Farms Gordon D. Caswell's Matchless Vanity
*Chestnut Ridge Dottie Monogram 8 144 July 833 39 5432 230
S. Franchester Meadow Prince D. Chestnut Ridge Dottie Jean
*Conora C. Bertha Jr4 107 July 1252 57 5106 265
S. Raemelton Levity Coronal D. Sugar Grove's Bertha
Conora C. Biddie Jr4 153 July 872 42 5808 279
S. Raemelton Levity Coronal D. Fairview's Biddie
*Conora C. Content Sr3 145 July 1208 50 7112 281
S. Raemelton Levity Coronal D. Edinham's Content
*†Conora C. Jane Jr4 160 July 731 40 5029 273
S. Raemelton Levity Coronal D. Conora King's Jane
†Conora C. Maxine Jr3 305 June 180 9 6728 298
S. Raemelton Levity Coronal D. Chestnut Ridge Dottie Maxine
*Conora C. Olive Sr3 152 July 909 46 5981 298
S. Raemelton Levity Coronal D. Kenmar Hills Olive
Conora Corinthian Brenda Sr2 104 July 1052 49 4038 183
S. Kenmar Hills Corinthian D. Ken-Edin's Prediction Brenda
Conora Corinthian Charity Jr3 65 July 1123 48 2422 105
S. Kenmar Hills Corinthian D. Romany Woods Light Charity
Conora Corinthian Nell Sr2 132 July 795 40 3824 197
S. Kenmar Hills Corinthian D. Conora Prediction Nellie
Conora Corinthian Olive Sr2 60 July 1077 39 2276 89
S. Kenmar Hills Corinthian D. Kenmar Hills Olive
*Conora Janice Jr4 108 July 1048 44 4127 174
S. McDonald Farms Guiding Star D. Maylee Janice of Walnut Ridge
†Corona Janie Sr2 305 June 65 3 6519 316
S. Raemelton Triumph Dividend D. Green Crest Janie
†Conora Levity Bertha Sr2 305 July 57 2 6158 275
S. Raemelton Captivator D. Sugar Grove's Bertha
*Conora Lovely Iona 5 181 July 1018 42 7237 322
*Conora Lovely Sunny Sr4 110 July 1265 48 5187 194
S. Raemelton Captivator D. Edinham's Sunny Tranquil
Conora W. Baba Sr2 305 June 248 13 6263 273
S. Franchester Saint Watchful D. Fairview's Royal Baba
*Edinham Lady Eleanor 7 92 July 1143 52 3912 178
S. Raemelton Captivator D. Champion's Butter Girl
*¶Edinham's Sarah Jane 10 55 July 1050 45 1905 81
S. Green Meadow Charter D. Rosabel of Locust View
*Edinham's Sunny Tranquil 7 95 July 814 41 3102 156
S. Raemelton Corking Dominant D. Fairview's Biddie
*Elmbrook Annetta 6 131 July 1071 42 5485 230
S. Holdridge Challenger D. Darling Dimples of Woodside
*Navigator's Tessie Sr4 117 July 1100 50 4134 248
S. Warel Noble Navigator D. Topnotch Alpha Tully
*Romany Woods Light Charity 8 47 May 1317 54 1914 79
S. Romany Woods Lightning D. Romany Woods Charity
*Shawnee Springs Melody 6 92 July 1047 45 3650 150
S. Shawnee Springs Commando D. Shawnee Springs Blossom

§Haas, H. W., Ozark Vale Farm, Rolla, Mo. ARHT

*†Actor's Khasib's Pearl 5 122 June 906 47 4184 203
*†Fairfields Newport Sr3 126 June 1152 56 5012 237
*†Ozark Vale Althea's Glamorous Jr3 109 June 858 44 3223 164
†Ozark Vale Caesar's Alta Jr2 150 June 622 32 3299 151
†Ozark Vale Caesar's Carnation Jr2 121 June 881 46 3709 178
†Ozark Vale Caesar's Jewel Jr2 150 June 580 31 3377 153
*†St. Albans Actor's Althea 7 137 June 852 45 4434 221
†St. Albans Glamour Lindy Jr3 305 June 74 3 5839 247
S. McDonald Farms Glamour D. St. Albans Actor's Lindy

§Hach, Edward A., Waltona Farm, Medina, Ohio. ARHT

*Hiawatha of Waltona Sr3 365 July 196 14 7358 451
S. Knight Templar of Waltona D. Pocahontas of Waltona
*Juanita of Waltona Sr4 365 July 226 17 9566 565
S. Knight Templar of Waltona D. Pocahontas of Waltona
†Waltona Sioux Jr3 302 July 457 28 5423 294

§Hach, Julia L., Waltona Farm, Medina, Ohio. ARHT

*Tamerix of Waltona 6 187 July 664 32 5464 235
Waltona Cypress Sr2 318 July 361 26 5617 322

§Hach, Walter F., Mr. & Mrs., Waltona Farm, Medina, Ohio. ARHT

*†Manervia of Waltona 6 212 July 631 33 6009 301
*†Templar's Aurea of Waltona 6 181 July 732 39 5442 273
†Waltona Hawthorn Jr3 305 July 416 28 6342 346
S. Knight Templar of Waltona D. Daphine of Waltona
†Waltona Iris Sr2 287 July 345 25 5000 304
†Waltona Jasmine Sr2 281 July 539 28 5868 321
Waltona Trillium Jr3 316 July 347 23 4921 294

§Haines-CeBrook, Incorporated, Wadsworth Farm, Georgetown, Mass. ARHT

*†Etna of Muzzey Hill Jr4 66 June 1276 64 2930 150
S. Argilla Caesar D. Birchfield Etna
Lady Margaret of Muzzey Hill Jr3 356 June 595 31 9918 497
*Secret's Lassie May 9 117 June 1509 66 6339 276
*Sybil of Muzzey Hill Jr4 120 June 1312 63 5851 281
Wadsworth Butterfat Delight Jr2 130 June 963 49 4224 198
Wadsworth Lord's Doris Sr2 344 June 1062 50 12273 580
†Wadsworth Lord's Helen Sr2 144 June 881 36 4826 194
Wadsworth Nora's Cherub Belle Jr4 348 June 561 29 13477 611
S. Mulhocaway Butterfat Cherub D. Waterville Butterfat Nora
*†Wadsworth Peerless Calla Sr3 126 June 1460 65 7523 334
†Wadsworth Peerless Cela Sr3 144 June 839 44 4297 219
Wadsworth Peerless Ceres Sr2 307 June 837 49 10294 518
Wadsworth Peerless Connie Sr2 210 June 946 43 7511 314
Wadsworth Peerless Dela Sr2 145 June 810 40 4507 219
Wadsworth Peerless Dolly Sr2 220 June 744 42 5760 317
Wadsworth Peerless Dolores Sr2 199 June 945 46 6735 318
Wadsworth Peerless Donna Jr2 286 May 889 43 9468 417
Wadsworth Peerless Dottie Sr2 179 June 824 44 5116 252

§Hamilton, Jay L., Castle Bracken Farm, Washington, Pa. ARHT

†Hardwick Rose Anna Sr4 94 May 1042 45 3365 137
S. Raider's Cherub of W. V. D. Anna Donna's Jane
†Raider's Ann Donna Sr3 179 May 886 42 6231 259

§Hamilton, Robert, Castle Bracken Farm, Washington, Pa. ARHT

†Abby of Walnut Valley 5 182 May 994 46 7275 325
†Foster's Amy Sr2 130 May 1160 49 5173 222
†Hunter's Patience's Lucille Sr2 230 May 801 42 6319 311
†Patty of A. V. 7 68 May 1296 68 2730 138
S. Betsy's Victor D. Joe's Sara
†Raemelton Corking Bettina Jr2 116 May 870 37 3531 139
S. Raemelton Royal Corking D. Raemelton Triumph Bess
†Raemelton Corona Betty Jr2 125 May 731 31 3348 148
S. Raemelton Levity Corona D. Raemelton Triumph Betsy
†Raider's Bessie Ann 6 216 May 722 34 6531 284

Hammond, A. B., Mr. & Mrs., Renabie Farm, Berryton, Ga. ARHT

*Clear Springs' Maxim Mary Jr4 365 July 16 9322 482
S. Clear Springs' Advancer D. Foxdeans Mary
Gippy Foremost's Sunshine 8 355 July 200 8 6356 338
McNaughton's Claudette Jr2 342 July 724 36 9232 440
Renabie Conqueror's Queenie Jr2 365 May 79 4 10625 508
S. Riegeldale Emory's Conqueror D. Renabie Emory's Princess
Renabie Emory's Dairymaid Jr3 365 June 533 28 10817 573
S. Riegeldale Melba's Emory D. Riegeldale Major's Bridesmaid
Renabie Emory's Maid of Honor 5 365 May 250 14 9564 463
S. Riegeldale Melba's Emory D. Riegeldale Major's Bridesmaid
Renabie Emory's Patty B. 5 108 July 1361 62 5366 253
S. Riegeldale Melba's Emory D. Duke's Pearl of Olengtangy
Renabie Emory's Princess 5 304 July 892 39 10327 482
Renabie Predictmost's Honey Jr3 129 July 1165 56 5451 252
S. McDonald Farms Predictmost D. Klondike Honeysuckle
*Riegeldale Emory's Delicacy 7 245 July 902 43 8374 445

§Hanks Brothers, Oakvale Farms No. 1 & 2, Winnebago, Minn. ARHT

†Far View Nonsense Sr2 148 June 693 35 4136 199
S. Boulder Bridge Bomber D. Nobie of Clara Cooper Farms
*†Gluek Farm Maxim Queeny Jr3 194 June 461 27 4745 261
*†Le Hillier May Rose 10 305 Mar 239 12 8322 371
S. Birchfield Reliable D. Le Hillier Proud Charmeuse
†Oakvale B. Rachel Jr2 200 June 860 40 6415 300
†Oakvale C. Dora Sr2 301 June 634 32 7400 369
†Oakvale C. Esther Sr2 305 June 522 25 8476 406
S. Boulder Bridge Convoy D. Oakvale G. Elsie
†Oakvale C. Lena Sr2 253 May 702 36 6221 333
†Oakvale C. Luella Sr2 263 June 654 38 6456 354
†Oakvale C. Rosemary Jr3 164 June 940 47 5781 283
S. Boulder Bridge Convoy D. Oakvale G. Ruth
*†Oakvale G. Ruth 9 218 June 838 38 7272 354
†Oakvale Majesty's Bell Jr2 162 June 554 36 3783 188
S. Jonacres Coronet Majesty D. Lawguern Relobeam
†Oakvale Majesty's Louise Jr2 185 June 749 35 5322 245
*†Oakvale Reliable Charm 5 253 June 794 38 8556 399
*†Oakvale Royal Lila 5 257 June 749 34 7923 378
*†Oakvale Royal Macy 5 174 June 982 52 6743 334
*†Oakvale Royal Melva 5 167 June 769 41 5096 263
S. Boulder Bridge Royal Bloom D. Oakvale A. Melva
*†Oakvale Royal Rose Sr4 255 June 665 35 7103 393

Hansen, Arthur, Gray Haven Farm, Bellevue, Ohio. ARHT

*Gray Haven Argo's Pat Jr3 138 June 1153 55 6472 305
S. Blakeford Argo D. Gray Haven Pat
Gray Haven Argo's Pozy Jr2 242 June 727 37 6553 313
*¶Gray Haven Argo's Ruthia Jr4 71 June 1517 66 3767 165
S. Blakeford Argo D. Gray Haven Courageous Ruthia
*Gray Haven Consort 7 228 June 1421 52 11061 498

Hansen, May, Gray Haven Farm, Bellevue, Ohio. ARHT

*Gray Haven Argo's Rosebloom Jr3 186 June 1018 54 7617 372

§Hansen, William W., Modelgor Farm, Fresno, Calif. ARHT

†Modelgor Patricia's Patsy Jr3 280 June 140 9 5255 331
S. Troutmere Peek-a-Boo's King D. Red Wing's Patricia

§Hardin, Earl E., Golden Charm Guernsey Farm, Kent, Wash. ARHT

†Alice May of Rainier View Jr2 297 June 504 22 7449 342
†Avalawn Noranda Sr3 250 June 1004 47 9135 443
Cedarcroft Fairy Sr2 362 June 859 36 10727 502
†Doug-Fir Gail Jr2 273 June 845 41 7463 367
†Doug-Fir Lady Ann Jr2 280 June 835 39 7978 416

Kanwasa Colleen Jr3 365 May 313 16 11721 610
s. McDonald Farms Hector D. Western Glow Darline
*†Kanwasa Columbine Sr3 265 June 630 33 8202 437
Marlene of Hughes Place 8 365 June 274 17 10402 617
s. Buck-Mor Frederick D. Milly O'Day of Hughes Place
†Rainbow Orcas Joan Jr2 121 June 794 33 3360 155

§Harding, John M., Hillcroft Farm, Ivyland, Pa. ARHT
*†Greenfield Amy 6 204 June 901 38 6698 304
s. Greenfield Reliance D. Greenfield Alma
†Greenfield Dorothy 6 200 June 639 32 4756 247
s. Greenfield Reliance D. Greenfield Donna
†Greenfield Lucid 6 188 June 989 38 7063 291
†Hillcroft Annie Jr2 92 June 802 33 2542 101
s. Vagabond's Echo D. Hillcroft Ruth
†Hillcroft Blondie Sr4 39 June 1067 40 1337 51
s. Witchwood Bower D. Greenfield Amy
†Hillcroft Linda Jr2 83 June 914 39 2488 107
s. Vagabond's Echo D. Greenfield Laverna
†Hillcroft Winifred Jr4 247 June 612 31 5822 310

§Hardman, Buddy, Lone Star Guernsey Farm, Grand Prairie, Texas. ARHT
†Begeacres Susan Jr2 231 June 402 18 3888 172

§Hardman, W. C., Lone Star Guernsey Farm, Grand Prairie, Texas. ARHT
*†Brazos Lady Cara Sr3 212 June 897 36 7737 338
†Diamond D Darling Jr3 195 June 741 33 6081 291
†Flo-Ray's Royal Fable Jr2 212 June 732 34 5549 259
†Forges Connie Jr2 181 June 675 28 4401 186
*†Forges Melisse Sr4 186 June 1003 46 7644 344
†Gaylord Levity's Lass Sr2 242 June 548 24 4929 235
s. Gaylord's Levity King D. Gaylord's Beautiful Lady
*†Lloyd's Sun-Ray Nancy Sr4 188 June 739 32 5614 244
*†Meadow Lodge Tarma Sr3 208 June 595 25 4545 200
*Repelmar Clifford's Deramore Sr4 365 May 653 34 10404 491
s. Douglaston Baron Clifford D. Douglaston Baroness Deramore
*†St. Albans Actor's Inez 7 212 June 991 42 8131 375
†St. Albans Valactor's Argyllis Jr2 285 June 573 26 6354 281
†St. George Princess Lucy Jr2 104 June 760 34 2741 123
s. Langwater Kenilworth D. Kadockadee Princess Lucy
†Wethersfield Eola Jr3 181 June 679 31 4848 223

§Hardman, W. C., Mrs., Lone Star Guernsey Farm, Grand Prairie, Texas. ARHT
†Hope of Sleepy Hollow Jr3 64 June 1118 46 2414 102
s. Primrose Viscountess' Rancher D. Maysie of Scheid Farm

§Harms, John W., Oakhurst Farm, Savannah, Ga. ARHT
†Fashion's Oakhurst Lucy 8 219 July 937 42 8693 395
†Master's Grace of Oakhurst 6 292 July 550 31 7451 399
†Oakhurst Fashion's Grace 10 212 July 876 36 6886 278
†Oakhurst Master's Martha 5 305 July 79 4 8343 429
s. Reservation Masterpiece D. Oakhurst Master's Marie
*†Oakhurst Pallotta's Gippy 14 220 July 927 41 8146 346
*†Oakhurst Princess Della Sr4 212 July 911 40 7879 354
†Oakhurst Princess Dora Jr3 201 July 901 42 6547 303
†Oakhurst Princess Hope 6 283 July 844 44 10471 562
*†Oakhurst Princess Lucy 5 138 July 1127 52 5813 260
†Oakhurst Royal Felice Sr4 305 June 199 9 7456 330
s. Coldspring's Royal's Favorite D. Oakhurst Fashion's Felice
†Oakhurst Valor's Bettie Jr3 291 July 668 39 8659 428
†Oakhurst Valor's Daisy Sr2 162 July 754 32 4398 204
†Oakhurst Valor's Damsel Jr2 233 July 797 39 6921 321
*†Oakhurst Valor's Dawn Jr4 135 July 816 35 4520 192
†Oakhurst Valor's Fairy Jr2 305 July 185 9 6336 299
s. Pine Manor King's Valor D. Princess Felice of Oakhurst
†Oakhurst Valor's Geneva Jr2 86 July 923 42 2701 124
s. Pine Manor King's Valor D. Oakhurst Pallotta's Gippy
†Oakhurst Valor's Gipsy Jr3 255 June 839 44 8539 402
†Oakhurst Valor's Lady Jr3 305 July 54 3 6284 341
s. Pine Manor King's Valor D. Master's Lady of Oakhurst
*†Oakhurst Valor's Lassie Jr3 208 July 974 44 7988 365
†Oakhurst Valor's Laura Jr2 286 July 544 26 5259 253
†Oakhurst Valor's Lucy Jr2 305 June 339 19 5809 312
s. Pine Manor King's Valor D. Fashion's Oakhurst Lucy
†Oakhurst Valor's Myra Sr3 275 July 476 23 7206 357
*†Oakhurst Valor's Sadie Jr4 216 June 748 32 7590 357
†Oakhurst Valor's Sunrise Sr3 305 June 89 5 7314 372
s. Pine Manor King's Valor D. Fashion's Oakhurst Sunrise
†Princess Felice of Oakhurst 6 284 July 378 19 7701 390

§Hartley, Fred A., Jr., Shady Brook Farm, Pittstown, N. J. ARHT
*†Arbobess Draftsman's Bopeep 5 89 May 1507 67 4640 190
s. Fairlawn Peerless Draftsman D. Churn Creek's Marie
*†Arbobess Peerless Cynthia Sr4 126 May 1175 48 5444 238
s. Fairlawn Peerless Draftsman D. Winsome Ada G.
†Arbobess Peerless Effie Jr2 219 Apr 741 36 5753 280
*†Chenar's Princess Rosemary Jr4 214 May 762 40 6588 303
†Clarion Farms Buttercup 6 101 May 1594 72 5489 248
s. Port's Steadfast D. Port's Africander's Buttercup
†Clarion Farms Holly 7 305 Apr 447 24 11927 595
s. Port's Fawn's Neater D. Port's Successor's Holly
*†Clarion Farm's Sequel's Honour 7 92 May 1710 58 4998 184
s. Valleywood Africander D. Port's Sequel's Honour
†Green Valley Beauty Jr3 217 May 1264 65 8822 451
†Green Valley Content Jr3 263 May 1110 65 9472 501
*†Majesty's Marigold of Q. S. F. Jr3 202 May 658 36 5277 268
†Shady Brook's Frannie Jr3 93 May 1192 61 3809 185
s. Zirkmead's Dick D. Lishman's Jennie of Oak Grove
†Shady Brook's Sweet Jennie Jr2 38 May 1051 48 1268 58
s. Poniton Sweet Brier's Monarch D. Lishman's Jennie of Oak Grove
†Shady Brook's Yuletide Alana Jr2 117 May 1396 55 5145 195
s. Yule Tide's Africander D. Clarion Farms Lilly
*†Silver Lake Supreme Jr3 108 May 987 53 3758 173
s. Gwynllan Junior D. Silver Lake Sonata

§Hast, Fred W. & Harold O., Cedar Grove Farms, Berlin Heights, Ohio.
†Buttermaker's Royal Queen Jr3 205 June 718 31 5635 277
†Cedar Grove Gloria Sr2 247 June 570 29 6241 288
†Cedar Grove Minerva Jr2 153 June 819 36 4433 185
s. Hightide's Royal Buttermaker D. Burgo's Peggy of Cedar Grove
†Cedar Grove Wilma Jr2 275 June 581 25 6380 302
†Sky Pilot's Connie Jr3 145 June 922 39 4633 211

Hayden, Rosaline B., Kitchener Farm, Billerica, Mass.
*Kitchener Connie 6 188 July 864 50 6289 347
Kitchener Fashion's Abagail Jr2 296 July 773 41 8264 422
*Kitchener Fashion's Azalea 5 90 July 1861 83 5528 260
s. McDonald Farms Fashion Plate D. Kitchener Acacia
Kitchener Fashion's Damsel Jr2 296 July 884 45 9552 488
Kitchener Fashion's Donna Jr2 150 July 879 42 4754 233
*Kitchener Fashion's Marylyn Jr4 122 July 1136 56 5182 252
Kitchener Fashion's Soma Sr2 273 July 1097 51 10013 478

§Haynes, John & Son, Sparja Farm, Granville, Ohio. ARHT
¶Burnt Pond's Adna 5 282 May 160 7 7236 327
s. Welcome-In Macon D. Burnt Pond's Adele
†Burnt Pond's Beatrice 7 226 June 658 31 6565 306
*†Flat Brook Gentle Patroness Jr3 101 June 927 65 3326 200
s. Flat Brook His Gentleman D. Patroness of Cinchona
*†Sparja Farms Sally Delight Jr3 96 June 994 50 3962 192
s. Graceland Victor D. Sparja Farms Victoria Effie
†Sparja's Cardinal's Mary Jr2 116 June 1097 48 3964 178
s. Langwater Cardinal D. Mary Ann of Rural Home
†Sparja's Commando's Paulette Jr2 278 June 421 31 5063 288

§Heifner, Gail E., Villa-Way Farm, Sullivan, Ohio. ARHT
†Marben Ford Lucy Jr2 146 June 895 43 4756 236
*†Villa-Way Aleta 5 159 June 878 38 5979 281
*Villa-Way Anita 5 365 Apr 94 6 9468 469
s. Sun-Blest Farms Taurus D. Villa-Way Valencia
*Villa Way Cardonia 6 365 June 360 18 13962 596
s. Langwater Caroler D. Walburn's Mary Sadie Pretor
*†Villa-Way Carmel 9 65 June 1097 41 2318 101
s. Langwater Caroler D. Villa-Way Yola
*†Villa-Way Carpatha 7 81 June 1212 56 3496 175
s. Langwater Caroler D. Villa-Way Crystal
*†Villa-Way Mistress Dena 5 171 June 689 34 5161 255
†Villa-Way Mistress Mary Jr2 149 June 665 31 3227 154
*Villa-Way Mistress Milly Sr4 365 Apr 443 20 14009 578
s. Coronation Master D. Uhlevale Millicent
Villa-Way Mistress Valeska Jr2 365 May 160 7 10010 446
s. Coronation Master D. Villa-Way Valencia
*†Villa-Way Queen Anna 6 56 June 1195 49 2336 106
s. Villa-Way Carhomet D. Pride's Roxana
*†Villa-Way Queen Flora Jr4 81 June 1016 52 2948 151
s. Villa-Way Carhomet D. Villa-Way Phillip's Flora
*†Villa-Way Queen Sadie 6 92 June 1407 59 4431 193
s. Villa-Way Carhomet D. Walburn's Mary Sadie Pretor

§Heifner, Jo Ann, Villa-Way Farm, Sullivan, Ohio. ARHT
*†Villa-Way Levity Jr4 69 June 1228 55 3082 150
s. Pine Manor Levity King D. Villa-Way Carmel

§Hendrix, W. L., Ashmere Guernsey Farm, Meridian, Idaho. ARHT
*†Brookacres Jasmine Jr3 305 Apr 455 25 7865 422
s. Chuckanut High Boy D. Marymoor Julia May

§Hendrix, W. L. & Florence, Ashmere Guernsey Farm, Meridian, Idaho. ARHT
*†Ashmere's Benefit's Barbarita 5 215 July 1051 49 8537 366
*†Ashmere's Golden Famous Jr3 305 July 429 20 7913 442
s. Goldendale Julius D. Ashmere's Tom's Faye
Ashmere's Golden Janice Jr3 342 July 715 38 9672 501
*†Ashmere's Golden Lettie Jr3 253 June 498 25 6926 399
†Avalawn Desire Sr3 207 July 942 47 6917 351
*†Gaylean Sally 6 292 June 823 44 8787 471

Henslee, Edward B., Henslee Farms, Kingston Springs, Tenn. ARHT
Caumsett Brilliant Sr3 365 July 136 5 13633 549
s. Caumsett Renown D. Caumsett Dazzle
*Caumsett Charm Sr4 142 July 1711 81 8459 372
s. Caumsett Renown D. Caumsett Ocean Bracelet
Caumsett Harbor Topaz Sr3 179 July 699 33 5798 250
*Guernshaw Valor's Donna 5 284 July 746 34 9425 433
Henslee Farm Dixie Queen Jr3 212 July 777 38 7280 361
Henslee Farm Renown's Benefit Sr2 365 June 212 9 13581 615
s. Caumsett Renown D. Feldheim Dayspring
Henslee Farms G. Lavina Jr2 61 July 1148 47 2195 84
s. Langwater Sir Galahad D. Chasmary's Lavender
Henslee Farms G. Nona Jr2 116 July 1258 45 4765 172
Henslee Farm's Regal Bow Jr2 293 June 405 20 7939 330
Henslee Farms Regal Juanita Jr2 58 July 1125 43 2118 85
s. Regal Heritage D. Wanda of Giant Spring Farm
Henslee Farms Regalt Thelma Jr2 304 July 610 39 7362 381
Henslee Farms Renown Belda Jr2 322 July 1047 43 12192 513
Henslee Farms Renown Cerelia Jr2 295 July 734 34 9419 419
Henslee Farms Renown Dairymaid Sr2 224 July 1185 62 9571 461
Henslee Farm's Renown Darya Sr2 61 July 1401 64 2625 117
s. Caumsett Renown D. Riveredge Alert's Daisy
Henslee Farm's Renown Freckles Sr2 70 July 1424 46 3031 98
s. Foremost of The Glen D. Lola of The Glen
Henslee Farms Renown Gail Jr3 116 July 1256 46 4668 202
Henslee Farm's Renown Nola Sr2 44 June 1440 54 1887 71
s. Caumsett Renown D. Wilgorlan's Norabel
Henslee Farms Renown Rose Jr2 319 July 1030 47 11682 565
Henslee Farm's Renown Spot Jr2 222 July 1114 50 9247 406
Henslee Farms Urban Amorita Jr2 57 July 1279 40 2218 81
s. Caumsett Patrician D. Flying Hill Mistress Amelia
Henslee Farms Urban Pamela Jr2 61 July 1101 43 2125 87
s. Caumsett Patrician D. Sterlingold Peony
*¶Le Clarin Vada 7 199 July 1339 49 9457 379
*Lola of The Glen 5 111 July 1591 57 5770 209
Master's Cleo 5 349 July 419 20 10147 473
McDonald Farms D. Larissa Jr2 161 July 949 40 5824 235
McDonald Farms Supreme Leda Jr2 278 July 962 51 9804 481
Ring-Win Constance Jr2 256 July 729 38 8423 407

§Higgins, Charles A., South Brook Farm No. 1, Kennett Square, Pa. ARHT
*†Amy's Roberta 7 229 July 1067 54 10099 503
†Duchess of Marlboro Jr2 120 July 925 51 4073 213
†Marlboro Eliza Jr2 73 July 753 38 1940 90
s. Marlboro Courageous D. Marlboro Fashion
†Marlboro Emily Jr2 144 July 860 40 4362 214
†Marlboro Lady Jr2 172 July 644 31 4112 185
*†Marlboro Leader's Clarabel 6 104 July 1600 76 5799 264
*†Marlboro Pansy Jr3 305 June 357 17 8334 389
s. Mulhocaway Butterfat Cherub D. Tillybardin Beauty's Pansy

§Higgins, Charles A., South Brook Farm No. 2, Kennett Square, Pa. ARHT

*†Crescent Moon of Oberod 6 235 July 941 42 9578 410
†Kelso's Betsy Sr3 111 July 661 25 3013 121
*†Marlboro Iris Jr3 235 July 660 31 7159 339
*†Marlboro Janice Sr3 305 July 426 29 9836 543
S. Spar Hill Admiral King D. Valiant's Anna of Mt. Ararat
*†Marlboro Joy Jr3 305 July 78 5 8286 433
S. Hominy Hill Hornet D. Spring Run Blitzkrieg's Joy
†Marlboro Kay Sr2 189 July 672 35 4721 241
†Marlboro King's Reward Sr2 248 July 777 44 7206 370
†Marlboro King's Rosebud Jr2 124 July 736 37 3092 155
*†Marlboro Nancy 5 305 July 30 1 9004 448
S. Fair Field Prince Charming D. Garwood King's Ann
†Marlboro Wintergreen Sr2 248 July 693 35 7046 360

§Hight, Francis, Sugar City Guernsey Farm, Nyssa, Oregon. ARHT

†Maudine Z. of Sugar City Sr2 153 June 904 43 5214 228

§Hight, H. E., Sugar City Guernsey Farm, Nyssa, Oregon. ARHT

*†Bonita of Cherry Grove 8 218 June 745 30 6515 251

§Hight, H. E. & Francis, Sugar City Guernsey Farm, Nyssa, Oregon. ARHT

†Monarch's Trixie of Sugar City Jr2 163 June 1123 44 6670 250
†Sparkles Z. of Sugar City Jr2 70 June 1049 49 2216 102
S. Lad's Zephyr of Prestdale D. Twin Springs Sunshine
†Sugar Maid of Sugar City Sr2 230 June 970 51 8158 405
†Verla Z of Sugar City Jr2 219 June 633 35 5062 244
*†Westlynn Valor's Twinkle 5 54 May 1662 65 2679 116
S. Colorado King Valor D. Jean Topsy Turby Tine

Hill, J. S., Croasdaile Farms, Durham, N. C. ARHT

Croasdaile Invasion's Flora Jr2 329 July 694 32 8176 399
Croasdaile Maxim's Berta Jr2 164 July 602 31 3550 169
S. Quail Roost Maxim's Majesty D. Zimalcrest Design's Beauty
¶Croasdaile Maxim's Primrose Jr2 305 Mar 151 8 6614 305
S. Quail Roost Maxim's Majesty D. Croasdaile's Princess Roseann
*Croasdaile Maxim's Rosabel Sr4 365 July 612 30 9607 509
S. Quail Roost Maxim's Majesty D. Rosalie of Croas Daile
Croasdaile Prince's Gilda Jr2 279 July 732 35 6528 340
Croasdaile Princess Fay Jr2 328 July 578 34 6408 366
*Croasdaile's Frisco's Lara 6 363 July 643 30 11371 519
Croasdaile's Invasion's Bunny Sr3 139 July 866 37 4406 209
S. Craosdaile's Maxim's Invasion D. Zimalcrest Design's Beauty
*Croasdaile's Invasion's Dora Sr3 101 July 1135 61 3710 197
S. Croasdaile's Maxim Invasion D. Croasdaile's Maxim's Dame
Croasdaile's Maxim's Bracelet Jr3 325 July 527 34 7899 421
*Croasdaile's Maxim's Darthy 6 105 July 1050 49 3796 188
S. Quail Roost Crown Prince D. Croasdaile's Maxim's Daisy
*Croasdaile's Maxim's Fair 9 228 July 1099 52 9441 413
*Croasdaile's Maxim's Faith Jr3 328 July 486 26 7347 388
*Croasdaile's Maxim's Leslie 5 185 July 1051 55 6140 299
S. Quail Roost Maxim's Majesty D. Crow's Dale Princess Pat
Croasdaile's Maxim's Rowena 8 365 Mar 434 26 12111 622
S. Quail Roost Maxim's Majesty D. Croas Daile's Little Nell
*Croasdaile's Princess Ava 5 228 July 1079 59 8779 417
S. Quail Roost Crown Prince D. Croasdaile's Maxim's Ann
*Croasdaile's Princess Cathy 7 145 July 1263 63 6626 314
S. Quail Roost Crown Prince D. Croas Daile's Effie
*Croasdaile's Princess Dolly 7 287 July 1113 51 11099 491
*Croasdaile's Princess Fronie 6 309 July 838 46 10458 545
*Croasdaile's Princess Larose 5 365 June 149 8 8806 456
S. Quail Roost Crown Prince D. Rosalie of Croas Daile
Croasdaile's Princess Leola Sr2 125 July 879 48 3947 201
S. Quail Roost Crown Prince D. Croasdaile's Maxim's Lenora
Croasdaile's Princess Roma Jr2 316 July 490 27 6378 331
*Croasdaile's Princess Rosett 7 57 July 1370 61 2345 117
S. Quail Roost Crown Prince D. Quail Roost Majesty's Rose
*Croasdaile's Princess Sue 5 365 June 564 36 8792 528
S. Quail Roost Crown Prince D. Croas Daile's Little Nell
Hillandale Beauty's Hope Sr2 365 Mar 485 34 7814 487
S. Quail Roost King Spot D. Hillandale Majesty's Beauty
*Zimalcrest Design's Beauty 5 365 Mar 118 6 11911 594
S. Quail Roost Maxim's Design D. Zimalcrest Laddie's Beauty

Hill, J. S., Hillandale Dairy Farm, Durham, N. C. ARHT

Clear Springs' Majesty's Jane Sr2 65 July 949 48 1975 98
S. Riegeldale Emory's Majesty D. Quail Roost Maxim's Janet
Hillandale Ben's Victoria Sr2 365 Apr 771 42 10260 572
S. Riegeldale Illustrious Benjamin D. Riegeldale Emory's Ginny
Hillandale Beverley Susan Jr3 365 May 247 17 7634 422
S. Hillandale Cavalier's Maxmost D. Hillandale Maxim's Beverley
Hillandale Cavalier's Barbara Sr2 365 May 402 24 8582 463
S. Quail Roost King Cavalier D. Vivian of Clover Farm
Hillandale Cavalier's Bellona Jr2 52 July 885 49 1467 90
S. Quail Roost King Cavalier D. Riegeldale Emory's Ginny
Hillandale Cavalier's Daisy Sr2 361 July 747 40 9332 525
Hillandale Cavalier's Ethel Jr2 365 July 366 18 10721 542
S. Quail Roost King Cavalier D. Elizabeth of Clover Farm
Hillandale Cavalier's Marion Jr3 334 July 606 38 7832 465
Hillandale Cavalier's Rilla Jr2 365 July 234 14 9356 498
S. Quail Roost King Cavalier D. Hilltop Butterfat Rika
Hillandale Charming Loraine Sr2 365 Apr 111 6 5783 311
S. Quail Roost King Spot D. Hillandale Cavalier's Charm
Hillandale Dame's Melba Jr3 365 June 445 28 7695 449
S. Quail Roost King Spot D. Riegeldale Emory's Dame
Hillandale King's Marigold Jr3 317 July 837 44 9273 498
Hillandale Maxmost's Naomi Jr2 153 July 787 46 4066 226
S. Hillandale Cavalier's Maxmost D. Wakefield Naomi
Hillandale Naomi's Faith Sr2 365 Mar 433 23 8228 465
S. Hillandale Rose Prince D. Wakefield Naomi
Hillandale Rika's Rebecca Jr3 365 June 368 20 12120 648
S. Hillandale Cavalier's Maxmost D. Hilltop Butterfat Rika
Hillandale Rosebud's Sallie Sr2 67 July 999 51 2072 99
S. Quail Roost King Cavalier D. Hillandale Primrose Rosebud

§Hinds, C. J., Est., Hindsdale Farms, Springfield Center, N. Y.

†Jerry's Hindsdale Arla Jr2 88 July 1324 54 3957 158
S. McDonald Farms Jerry D. Erin's Hindsdale Arlotta

§Hinds, C. J. & Son, Hindsdale Farms, Springfield Center, N. Y.

†Jerry's Hindsdale Cleopatra Sr2 49 June 1352 53 2183 92
S. McDonald Farms Jerry D. Erin's Hindsdale Cymric
†Lad's Hindsdale Camelia Jr2 238 July 898 44 7737 347

§Hinds, George C., Hindsdale Farms, Springfield Center, N. Y.

†Erin's Hindsdale Sue Jr3 178 July 993 41 6698 286

Hoffstatter, Lloyd S., Hidden Valley Farm, Kingston, N. Y. ARHT

*Albrae Hilda 9 365 Nov 412 21 10467 482
S. Roswell Hunter D. Abernor Hylda

§Holcomb, Earl W., Greene, N. Y.

†Newman Farms Vandal's Doris 5 155 July 947 47 5967 289
†Peerless Agatha Sr4 115 July 1074 47 5005 217

§Holcomb, Lois M., Greene, N. Y.

†Nan's Ultra Royal Elsie 5 133 July 1296 73 6407 324

§Holcomb, Robert E., Greene, N. Y.

†Holcomb's Mary Margaret Jr4 155 July 893 46 5876 269

§Holdridge, H. A., Holdridge Farms, Medina, Ohio. ARHT

Holdridge Cheerio's Blossom Jr2 333 June 799 39 10038 533
†Holdridge Free Ruth 5 74 June 965 43 2753 130
S. Langwater Freeman D. Sheik's Ruth of Fairfield
Holdridge Phadora Sr4 271 June 879 42 10034 483
†Holdridge Steadfast's Ramona 7 264 June 966 46 10632 534
Morrow's Janice Sr4 281 June 1110 47 11004 498

Holloman, D. Z., Rosevale Guernsey Farm, Goldsboro, N. C. ARHT

¶Commando Gentleman's Lady Jr2 284 Mar 484 27 6533 303
¶Kavor's Stella 5 242 Apr 1011 42 8658 347

Hoover, Walter S., Coronation Farm, Williamstown, Mass. ARHT

*¶Coronation Amatis 8 131 June 1697 88 7615 345
¶Coronation Lady Mavis Jr2 108 June 937 43 3642 156
S. Coronation Levity Legacy D. Coronation Lady Mary
¶Coronation Lynda Sr2 150 June 944 50 5613 264
¶Coronation Majestic Arawana Sr2 67 June 1008 46 2431 110
S. Coronation Melba's Majestic D. Coronation Aurinia
¶Coronation Majestic Jewel Sr2 112 June 915 45 3856 175
S. Coronation Melba's Majestic D. Coronation Judy
¶Coronation Millette Sr3 136 June 1162 59 5539 274
¶Coronation Noblisse Jr4 150 June 1007 49 6518 312
¶Gardenville Golden Vanity Sr2 91 June 926 44 3130 145
S. Bournedale Inheritance D. Skyline Vanity

§Horton, Andrew & Mary, Horton Guernsey Farm, Horton, N. Y. ARHT

*†Horton Farm Direct Fraulein 5 162 July 1136 56 6445 292
*†Horton Farm Rex's Beauty Sr4 146 July 978 39 5526 230
*†Horton Farm Rex's Genneta Jr4 202 July 1131 42 8286 323
*†Horton Farm Rex's Madge Jr4 131 July 947 44 4787 232
†Horton Majestic Beryl Jr3 305 June 113 6 7040 348
S. Orchard Grove Direct Majestic D. Orchard Grove Play Beryl
†Horton Majestic's Buttercup Sr3 141 July 1154 48 5672 249
*†Horton Majestic's Maud Jr3 131 July 963 44 4171 190
†Orchard Grove Play Beryl 8 305 July 174 6 6785 290
S. Foremost Play Boy D. Orchard Grove Valor's Beryl
*†Orchard Grove Play Marie 6 123 July 1149 47 5206 214

Housatonic Farms, Incorporated, Southbury, Conn. ARHT

Barrack Hensaquel 9 365 Apr 16 10940 499
S. Barrack Henry D. Grassland Youmaquel
Cherokee Rose of The Glen Sr2 265 July 706 38 9387 457
*Deershorn Foremost Rosette 7 365 Apr 44 2 12659 572
S. Deershorn Foremost D. Deershorn Silver Rosette
*Deershorn Noble Mary 5 110 July 1299 49 5400 238
S. Howland Noble Spotless D. Middlebrook Mae
Donniebrook's Lily Jr2 294 July 730 33 10127 462
*†Hagan Farms Mirth 6 203 July 1086 54 8385 431
*Horse Shoe Beacon's Diane 5 97 July 1283 52 4565 197
S. Langwater Beacon D. Horse Shoe Diane
*†Housatonic Farms' Algeria Jr4 305 July 247 11 9458 455
S. County Squire's Select D. Oasis Heiress
Housatonic Farms' Bab Jr2 222 July 648 37 5875 310
Housatonic Farms' Ballerina Sr2 328 July 743 38 9652 481
Housatonic Farms' Belinda Jr2 365 Apr 172 10 8304 434
S. Lynbrook Apple Jack D. Housatonic Farms' Rosalynda
Housatonic Farms' Bettina Jr2 266 July 891 47 8555 416
†Housatonic Farms' Bonabelle Sr3 305 Mar 75 4 7442 380
S. County Squire's Select D. Housatonic Farms' Easter Bonny
Housatonic Farms' Bonita Jr3 105 July 949 44 3764 169
S. Lynbrook Apple Jack D. Housatonic Farms' Girl Scout
†Housatonic Farms' Cora Jr2 282 July 621 30 6362 295
Housatonic Farms' Easter Bonny 6 365 Apr 73 3 13270 580
S. Peterkin of Mt. Pleasant View D. Bonnie Madge of Cobble Croft
†Housatonic Farms' Emerald Jr2 189 July 487 26 4122 212
S. County Squire's Select D. Housatonic Farms' Eudina Maid
*Housatonic Farms' Eunique 6 224 July 1100 49 9179 410
S. Phileidor Ulysses D. Eugena
Housatonic Farms' Eureka Sr3 56 July 1283 54 2501 113
S. Lynbrook Apple Jack D. Housatonic Farms' Eudina Maid
†Housatonic Farms' Fancy Jr3 285 July 661 33 7575 367
*†Housatonic Farms' Farmerette 5 286 July 831 43 9695 463
†Housatonic Farms' Fedelia Sr2 257 July 796 39 7305 343
*Housatonic Farms' Fey 6 95 July 1400 65 4823 218
S. Lynbrook Apple Jack D. Fairy of Cobble Croft
*†Housatonic Farms' Flora Jr4 242 July 555 31 6314 334
†Housatonic Farms' Freda Jr2 261 July 702 35 6551 311
Housatonic Farms' Honey Jr2 365 July 218 11 9814 490
S. Lynbrook Apple Jack D. Housatonic Farms' Merrily
†Housatonic Farms' Jubilance Jr2 207 July 445 22 4153 190
†Housatonic Farms' Lassie Jr3 305 July 695 36 8207 408
S. County Squire's Select D. Housatonic Farms' Lolita
Housatonic Farms' Maria Jr4 237 July 969 42 8208 371
Housatonic Farms' Merrily Sr4 365 Mar 436 30 11107 570
S. County Squire's Select D. Malitza
†Housatonic Farms' Nymph Sr4 305 July 16 9240 431
S. County Squire's Select D. Fairy of Cobble Croft
Housatonic Farms' Renown Sr2 320 July 662 36 9046 443
*†Housatonic Farms' Rosalynda 6 119 July 1160 49 4982 221
S. Lynbrook Apple Jack D. Lynbrook Housatonic Fern
*Housatonic Farms' Rosaylia Jr3 365 June 387 26 10243 502
S. County Squire's Select D. Housatonic Farms' Rosita
*Housatonic Farms' Roselle Jr4 272 July 699 32 10046 433
Housatonic Farms' Rosina Jr2 305 Mar 136 7 6552 316
S. Lynbrook Apple Jack D. Housatonic Farms' Rosita
Housatonic Farms' Rosita 6 365 Mar 44 2 10355 498
S. Hill Girt Lynbrook D. Lynbrook Housatonic Fern

*Housatonic Farms' Ruby Jr4 139 July 1278 56 6647 306
s. Deershorn Philosopher D. Deershorn Foremost Pearl
†Housatonic Farms' Ruth Jr3 305 July 386 18 8769 394
s. County Squire's Select D. Rachel of Mt. Pleasant View
*†Housatonic Farms' Silvery Jr4 236 July 461 24 5848 277
*Housatonic Farms' Sonata Jr4 169 July 922 43 5850 300
s. Housatonic Farms' Peter D. Housatonic Farms' Harmony
*Housatonic Farms' Yolanda Sr3 85 July 1415 59 4426 186
s. Lynbrook Apple Jack D. Deershorn Foremost Rosette
Joyous Ann of Sunnyside Farm 5 258 July 717 39 7564 372
*†Lincoln Charming Susie 5 305 Apr 60 2 8680 336
s. Majesty of Coventry D. Lincoln Susie
†Steele Hill Golden Jewel Jr2 305 July 361 26 5372 330
s. Steele Hill Mountaineer D. Thirlstane's Precious Jewel

Jones, William L., Llan Fair Farms, Pine Grove, Pa. ARHT
*Bethany Noble's Rose Sr3 151 July 1322 60 7358 347
Bethany Royal's Lona Sr2 244 July 788 38 6684 316
*Blossom's Bright Desire Sr4 207 July 1306 55 9188 406
*Churn Creek's Honor's Rosalind Sr4 172 July 1219 59 7141 320
*Coldspring's Beauty's Bettina 5 205 July 1337 63 10924 491
Coldspring's Beauty's Enola Jr2 311 July 696 35 9351 467
Coldspring's B. R. Tranquil Jr2 228 July 832 36 7563 323
*Coldspring's Noble's Vanity Sr4 86 July 1741 65 5110 205
s. Coldspring's Romulus Noble D. Coldspring's Royal's Verna
*Coldspring's Romulus Enola 6 365 June 461 23 15159 729
s. Langwater Romulus D. Coldspring's Hardwick's Elaine
*Foremost Acme's Kedoria 5 267 July 1031 50 11388 532
*Foremost Royal's Julietta Sr4 299 July 1427 72 15633 779
*Foremost Thisbe 6 206 July 1128 54 9038 428
*Goodleigh Romulus Seba 5 92 July 1504 61 4693 201
s. Coldspring's Romulus Countryman D. Goodleigh Eolus Seela
Llan Fair Count's Bess Sr2 94 June 1131 58 3634 168
Llan Fair Count's Joyce Jr2 102 July 963 49 3222 159
s. Coldspring's Beauty's Count D. Foremost Primrose
Llan Fair Count's Jule Jr2 303 July 952 45 11421 545
Llan Fair Count's Verna Jr2 103 July 1210 55 4149 182
s. Coldspring's Beauty's Count D. Coldspring's Noble's Vanity
Llan Fair Footprint's Etta Sr2 268 July 1380 61 13274 604
Llan Fair Royal's Faithful Jr3 164 July 1136 51 6618 291
*Maxim's Ladarfield 6 197 July 1021 59 8206 447
Rosewald Darius' Elaine Jr2 244 July 1068 47 9203 402
s. Langwater Darius D. Blakeford Alice
Rosewald Garnet's Susette Jr2 277 July 1225 57 11568 525
*Two Brooks T. Naiad Sr4 362 July 1152 51 17324 741

Katz, W. P., Saddle River, N. J. ARHT
Fairlawn Actor's Daisy Jr2 273 July 1073 50 10007 477

§Kennel, A. M., Honey Brook Manor Farms, Honey Brook, Pa. ARHT
†Bondwick's Gloria Jr3 226 July 728 35 6489 297
†Crocker Farms H. La Noce Jr2 305 May 194 11 5436 273
s. McDonald Farms Hercules D. Hightide's Royal La Noce
†Eden F. Victoria Jr2 281 July 437 28 6254 327
†Fairland Chimes Cherub Sr2 243 July 482 25 5223 243
†Fairland Chimes Jereth Jr3 289 Apr 102 5 6132 254
s. Codorun Cherub D. Brookdale Chimes
†Fairland Lana Jr3 305 May 228 12 6514 321
s. Glen-Ru V-Mail D. Mona of Pleasant View
†Flying Hill G. Brilliant Jr2 163 July 471 23 2982 138
s. Langwater Goodman D. Flying Hill Admirable Flash
Flying Hill Mystic Heiress Sr3 299 July 546 27 8292 403
†Frewvale Alert's Clara Jr2 228 July 567 31 4812 232
†Frewvale Jane Jr2 189 July 496 28 4042 188
†Gardenia of Pleasantview 6 146 July 747 31 4073 161
s. Gardenia King of Pleasantview D. Fenwick Fairy of Pleasantview
Gwynllan Ranger's Pauline Jr2 342 July 209 14 4993 248
†Hill Girt Princess Cheerio Jr2 273 May 99 6 3881 199
s. Hill Girt Prince D. Hill Girt Cheerful
†Honey Brook Franklin's Marie Jr2 105 July 263 13 1600 75
s. Langwater Franklin D. Maple Lane Thanatopsis
†Pharaoh's Favorite of Medbrook 5 118 May 712 37 2831 144
*¶Princess Patty of Hill Girt 6 273 July 149 8 6055 315
Ring-Win Rose Marie Jr3 315 July 569 28 7176 343

Lambert, Perry H. & Dickerson, Max, Sunrise Farm, Hiawatha, Kans.
†Jo-Mar Star's Riviera 7 305 Feb 286 14 10647 469
s. Jo-Mar Slogan's Star D. Riverside Petite
†Meadow Lodge Tiara Sr3 305 May 307 16 9611 464
s. Meadow Lodge King's Trumpeter D. Meadow Lodge Queen Dahlia
*¶Ransom Alma's Arlene 8 99 May 1309 56 4039 189
s. Argilla Fisherman D. Ransom Alta's Alma
†Sunrise Amelia's Celia Jr2 150 May 910 38 4115 181
s. Meadow Lodge Max's Lad D. Mar-Max Amelia
†Sunrise L Julie Jr3 73 May 997 37 2419 94
s. Meadow Lodge Max's Lad D. Pauline's Butterfat Jewel
†Sunrise L. Onetta Jr3 262 Feb 346 20 6150 307

Leonard, W. H., Jr., Twenty Four Karat Farm, Salisbury, N. C.
Bellringer's Mae 5 79 July 1163 58 2890 146
s. Butler Island Bellringer D. Fairwold's Mae
*Cedarock Judigold Jr4 101 June 1411 68 5656 273
*Grassy Grove King's Hope Sr4 123 July 1072 57 5076 263
s. Maxim's King of Grassy Grove D. Maxim's Beauty Rose
Shoal Falls Rose Nancy Jr2 365 Apr 69 4 7883 462
s. Rose Maxim D. Sky Brook Maxim Nancy
Twenty Four K Holli-Goldette Jr2 95 July 1223 61 3736 179
s. Clear Springs' Holli-Gold D. Clear Springs Barbara

Levy, Horace L., Gee Jay Stock Farm, Nashville, Tenn. ARHT
¶Felicity Willa Jr3 58 July 789 29 1514 59
s. Midnight Recollection D. Robin Run Val Wanda

Lilly, J. K., Jr., Eagle Valley Farm, Indianapolis, Ind. ARHT
*¶Eagle Valley Alert Rose 5 242 June 911 45 9133 411
¶Eagle Valley Flora's Hassa Jr2 124 June 996 51 4628 227
s. McDonald Farms Hassan D. Eagle Valley Alert Flora
*¶Eagle Valley Hassan Quack Jr4 224 June 1098 51 9619 461
*¶Eagle Valley Hassan Ruby Sr3 150 June 1429 81 7723 361
s. McDonald Farms Hassan D. Eagle Valley's Ruby
*¶Eagle Valley Hassan's Adelia Jr4 242 June 1097 50 9437 412
*¶Eagle Valley Hassan's Bula Sr3 292 Apr 243 14 9005 475
s. McDonald Farms Hassan D. Eagle Valley's Bula
Eagle Valley Hassan's Gail Jr2 113 June 1189 61 4961 239
s. McDonald Farms Hassan D. Eagle Valley's Gail
*¶Eagle Valley Hassan's Gay Jr3 268 June 955 45 9865 451
¶Eagle Valley Hassan's Hellenes Sr2 135 June 1162 48 5532 238
s. McDonald Farms Hassan D. Eagle Valley's Hellenes
¶Eagle Valley Hassan's Honora Jr2 239 June 601 32 6134 305
†Eagle Valley Hassan's Mae Jr2 134 June 1030 59 5313 265
s. McDonald Farms Hassan D. Eagle Valley's Mayme
¶Eagle Valley Hassan's Monnie Jr3 293 Apr 219 11 9219 464
s. McDonald Farms Hassan D. Gayoso Monnie
¶Eagle Valley Hassan's Phyllis Jr2 177 June 947 49 6591 317
s. McDonald Farms Hassan D. Eagle Valley's Quack
Eagle Valley Hassan's Queen Sr2 202 June 967 46 6965 330
¶Eagle Valley Hassan's Rosemary Jr2 305 June 730 42 9422 466
s. McDonald Farms Hassan D. Fairholme Rosemary
*Eagle Valley Honora Lady Jr4 219 June 1073 49 8703 384
¶Eagle Valley Joffre's Charla Jr2 176 June 878 44 5758 285
Eagle Valley Joffre's Flora Jr2 233 June 847 42 7525 361
¶Eagle Valley Joffre's Gem Jr2 165 June 1055 49 6244 284
¶Eagle Valley Joffre's Lady Jr2 170 June 1123 46 6672 266
¶Eagle Valley Joffre's Quality Jr2 86 Apr 1078 47 3049 128
s. McDonald Farms Joffre D. Eagle Valley Hassan Quack
*Eagle Valley's Alert's Daisy 5 205 June 1005 51 8325 419
*¶Eagle Valley's King's Cora 5 258 June 685 36 8961 449
*¶Eagle Valley's King's Hellenes Jr4 151 Mar 946 53 4795 267
*Eagle Valley's Lord's Monnie Jr4 354 June 711 34 10122 468
*Eagle Valley's Marion's Gem Jr4 244 June 674 35 10806 566
*Eagle Valley's Mona 5 244 June 883 44 7955 398
*Eagle Valley's Pearl 7 197 June 1257 62 9113 426
¶Eagle Valley's Phyllis Sr2 221 June 926 46 7573 374

Loberg, Oscar, Crystal Stream Farm, Nelsonville, Wis. ARHT
¶Listerx of Crystal Stream 8 52 July 1336 46 2220 84
s. Gordondale Raider D. Lister of Crystal Stream

§Lowry, Joyce, Waukesha, Wis.
Sunny Dale Farm Joyce Sr2 82 July 946 42 2695 119
s. Meadow Lodge Climax's Honor D. Meadowmere Carnation

§Marlo, C. D., Repelmar Farm, Versailles, Mo. ARHT
†Flat Brook Her Girl Sr2 226 June 780 42 6593 304
†Flat Brook Her Patience Sr2 254 June 514 30 5525 313
†Repelmar Fairfax Alice Jr2 305 Mar 9 7533 336
s. Douglaston Baron Fairfax D. Illiana Deacon's Else
*†Repelmar Fairfax Bea Jr4 128 May 1147 50 5247 235
†Repelmar Fairfax Birdie Jr2 296 May 599 30 5689 279
†Repelmar Fairfax Buelah Jr2 245 June 566 28 5447 269
†Repelmar Fairfax Linda Sr2 178 June 631 31 4298 210
*†Repelmar Fairfax Lucky Peace Sr4 160 June 890 42 5735 254
†Repelmar Fairfax May Queen Jr3 305 June 334 18 7154 320
s. Douglaston Baron Fairfax D. Grace's Valor's Rex's May
*†Repelmar Fairfax Olga Jr4 195 June 700 35 5776 255
†Repelmar Fairfax Oriel Jr3 305 June 268 12 6153 319
s. Douglaston Baron Fairfax D. Douglaston Maharanee Bundi
†Repelmar Fairfax Sally Jr4 172 June 689 32 4496 224
†Repelmar H. I. Lou Ella Jr2 254 June 646 38 5808 266
†Repelmar H. I. Topsy Jr2 300 June 216 11 6402 312
s. Gayhead's His Idol D. Rock Creek Royal Artless
Repelmar L. Bernice Sr2 342 June 488 27 7850 376
†Repelmar L. Clarita Sr2 305 May 298 20 6677 398
s. Gayhead's His Legatee D. Douglaston Clifford's Clara
*Repelmar L. Lucky Lady Sr3 97 May 936 42 3151 152
Repelmar L. Olivia Jr2 59 June 928 43 1909 83
s. Gayhead's His Legatee D. Repelmar Fairfax Olga
*†Violet of Elgercon 6 129 May 1264 53 5302 224

Marshall, Donnell, Laurel Locks Farms, Pottstown, Pa.
¶Coronation Majestic Clara Sr2 165 July 975 49 6463 301
¶Laurel Locks Deference 7 162 July 1220 56 7716 346
¶Laurel Locks Elvira 6 171 July 1106 50 7040 321
¶Laurel Locks Emerita 7 122 July 1080 51 4992 218
¶Laurel Locks Fancy 5 92 July 1251 56 3996 185
s. Laurel Locks Steadfast D. Maxim's Goldie
¶Laurel Locks Fheer Sr4 243 July 1047 55 9352 475
*¶Laurel Locks Frances 5 153 July 1181 46 7065 307
¶Laurel Locks Garnet 5 74 July 1253 60 3034 146
s. Laurel Locks Pride D. Queen Ann of Sycamore Lane
¶Laurel Locks Genet Sr4 165 July 1089 51 6983 336
¶Laurel Locks Glaze Sr4 205 July 833 46 7610 390
¶Laurel Locks Gourmet Jr4 133 July 1123 64 5363 271
s. Laurel Locks Challenger D. Laurel Locks Legation
*¶Laurel Locks Grysbok Jr4 144 July 1078 55 5917 281
¶Laurel Locks Haggard Sr3 172 July 1200 61 7727 389
¶Laurel Locks Haughty Sr3 236 July 939 58 8511 543
¶Laurel Locks Heather Jr3 190 July 918 50 6844 358
¶Laurel Locks Hilda Sr3 246 July 803 39 8105 376
¶Laurel Locks Holiday Sr3 194 July 952 57 7841 451
¶Laurel Locks Horsefeathers Sr3 153 July 1147 54 6620 315
¶Laurel Locks Huzza Sr3 122 July 969 47 4357 210
¶Laurel Locks Icom Jr2 216 July 876 44 7187 352
¶Laurel Locks Ideal Sr2 225 July 878 46 7382 390
¶Laurel Locks Ignoble Sr2 241 July 810 39 7661 342
¶Laurel Locks Ilsetto Sr2 243 July 792 39 7794 353
¶Laurel Locks Immerse Jr2 197 July 911 46 6863 333
¶Laurel Locks Iritis Jr2 203 July 1044 47 8046 351
¶Laurel Locks Irma Sr2 211 July 864 40 7109 315
¶Laurel Locks Ithelia Sr2 191 July 715 36 5877 277
¶Laurel Locks Ively Sr2 216 July 858 43 7521 358
¶Windale Leader's Faithful Jr2 208 July 794 39 6781 334

McCulloch, G. A. & Hobson, R. J., Fairview, Amity, Oregon. ARHT
†Beauty's Bouncing Bettie Jr3 281 May 758 39 7164 345
†Beauty's Winnie Jr4 260 May 879 48 7391 406
†Birdie's Royal Sharon Jr3 248 May 1164 59 9311 455
*Dora Mae's Beauty of Fair View 6 365 Feb 333 21 12436 678
s. Repeater Don of Oak Park D. Esther's Dora Mae
†Fair's Fancy of Fair View Sr2 255 May 702 35 6084 278
†Lady's Cathie of Fairview Jr2 153 May 1111 53 5418 211
s. Oak Park's Pal D. Catherine's Lady of Fair View
*†Minnie's Beauty of Fair View 6 305 Feb 480 27 9323 477
s. Repeater Don of Oak Park D. Pansy's Royal Minnie
†Mite's Mitsey of Fairview Jr2 183 May 843 42 5139 250
s. Oak Park's Pal D. Thelma's Little Mite
†Pal's Juanita Sr2 299 May 751 43 7146 397
s. Oak Park's Pal D. Rosalie's Lady of Fair View
†Roseta's Roxy of Fair View Sr3 305 May 579 33 8773 459
s. Oak Park's Pal D. Rosalie's Lady of Fair View
*†Royal Dewdrop's Bonnie Sr4 301 Feb 315 20 9311 469
s. Repeater Don of Oak Park D. Ester's Royal Dewdrop
†Sally's Clara of Fair View Sr2 254 May 925 45 8382 381

McNaughton, M. D., Est., McNaughton Farms, Hendersonville, N. C. ARHT
*Coker Don's Pet 5 362 June 1067 53 16213 786

**Klondike Holliline 6 365 May 614 30 15922 722
S. Klondike Hollimost D. Klondike Koraline
*Klondike Lora 5 205 June 1009 46 7944 381
*McNaughton's Alma Sr4 322 June 982 49 13034 619
*McNaughton's Catherine Jr4 67 June 1862 68 4291 161
S. Langwater Corsican D. Lily Mae of McNaughton Farm
McNaughton's Cecelia Jr2 159 Apr 967 43 5150 230
*McNaughton's Celeste 6 334 June 942 41 13176 598
McNaughton's Charlene Jr2 316 June 842 42 9173 467
McNaughton's Charm Jr2 365 May 602 30 10998 556
S. Langwater Charmer D. Midview's Myrtle
McNaughton's Charmante Jr2 365 Mar 604 32 11763 538
S. Langwater Corsican D. Clear Springs Blanche
*McNaughton's CSB Aberdeen 6 354 May 976 56 13537 782
McNaughton's Marlene Jr2 334 June 850 41 10314 494
*Midview's Belinda 7 348 May 981 45 12775 585

§McVaugh, John B., Eden Hill Farm, Hockessin, Del. ARHT
*†Aggie of Greenacres 5 286 July 515 29 8910 466
*†Calvert's Agatha Jr3 212 July 739 34 6541 324
*†Craftsman Nancy of Honey Brook 8 160 July 940 47 5402 274
†Eden C. Lady Jr2 217 July 425 24 3945 208
†Eden F. Bonny Jr2 304 July 243 13 5740 297
S. McDonald Farms Fort D. Eden Redwing
*†Eden F. Octavia 5 286 July 368 18 6348 353
*†Eden F. Redwing Sr4 262 July 541 28 7093 372
†Eden F. Theda Sr2 61 July 706 33 1608 83
S. McDonald Farms Fort D. Eden O. Redwing
*†Eden F. Thelma Jr3 243 June 15 1 3683 200
S. McDonald Farms Fort D. Eden O. Redwing
*†Eden Royal Carol Sr4 228 July 575 32 6614 325
*†Fairland's Snowflake Dawn 11 305 June 126 7 7362 367
S. Riveredge Laddie D. Royal's Blanch of Honey Brook
†Lakewood Constance Jr2 305 July 175 10 4629 248
S. Craiglan Valorous D. Lakewood Esther
†Orilla of Twin Spruce 5 181 July 876 38 6606 324
*†Victoria Fort 5 243 July 603 30 7046 377

§McVaugh, Stewart E., Eden Hill Farm, Hockessin, Del. ARHT
†Fort's Daisy Sr2 237 July 657 30 6041 301

Melenyzer, Charles L., Charmel Farm, Belle Vernon, Pa.
*Beacon Hill Heather 7 298 July 1188 55 12546 588
Charmel's Miss Band Jr2 212 July 988 52 7044 314
Churn Creek's Honor's Maryon 5 106 July 1452 54 5081 215
*Churn Creek's Victor's Dora Sr3 212 July 1377 67 10704 471
*Fritz's Isabel 5 281 July 1359 59 12916 607
*Gayetta of Cabin Run 7 288 July 1163 50 12350 516
*KoKosing's Suzann 6 210 July 1511 60 11632 460
*Limestone Spring Victoria Bond Jr3 195 July 1071 56 7068 356
*Maxine of Spreading Elm 5 265 July 1131 45 11679 494
*McBride's Queen Mitzi 6 268 July 1357 57 12841 533
McDonald Farms King's Libby Sr2 114 July 1229 45 4511 176
*Sue Ornament of Worthland 6 288 July 689 32 7348 354

§Miller, Lester, Hamptonville, N. C. ARHT
†Fayrose's Ladina Jr4 305 Mar 324 20 7765 383
S. Maxim's Lad of Grassy Grove D. Yeoman's Fayrose
†Forest Pine's Fairy Sr2 80 June 945 37 2820 109
S. Maxim's Lad of Grassy Grove D. Kite's Fayrose
†Kitty's Lassie Sr4 150 June 906 50 5221 243
†Yeoman's Kitty 6 305 Mar 421 26 9849 479
S. Mignon's Yeoman D. Kite's Fayrose

Mississippi State College, State College, Miss.
*Riegeldale Emory's Duchie 5 365 Apr 124 9 9190 523
S. Riegeldale Melba's Emory D. Riegeldale Majesty's Duchess
*†St. Albans Actor's Gee 6 205 Apr 616 33 5390 242
*St. Albans Actor's Muriel 5 238 Apr 421 22 5649 283
S. Wildwood Actor's August D. Pine Manor Muriel
*St. Albans Grandee V Itchen 5 293 Apr 660 32 8916 390
*St. Albans Valiant Eulalie 6 257 Apr 321 16 5104 227
*Sunnymede Valiant's Blossom 6 268 Apr 692 33 7276 323

Mistr, A. & Sons, Midview Farm, Richmond, Va. ARHT
Alcluyd Dawn's Twilight 5 308 June 886 44 11545 571
Alcluyd Frostbite Sr4 173 June 915 41 6310 324
S. Fairlawn Peerless Emir D. Alcluyd Dawn's Noontime
Alcluyd Jewel's Sparkle 7 83 May 1249 53 3182 153
S. Flying Hill Master Builder D. Alcluyd Pearl 2d's Jewel
Alcluyd Twilight's Twinkle Jr3 96 June 1017 50 3470 166
S. Alcluyd Horatius D. Alcluyd Dawn's Twilight
*Coldspring's Hardwick's Dossel 6 218 June 871 36 8386 352
Midview Acton's Helen Sr3 176 June 1065 55 7239 349
Midview Acton's Sally Sr3 224 June 799 40 7289 351
Midview Charmer's Betty Sr2 186 June 1004 43 7464 336
*Midview Charmer's Eva Jr3 279 June 1027 54 11827 524
Midview Charmer's Gussie Sr2 20 Jan 569 27
S. Langwater Charmer D. Midview's Gussie
Midview Charmer's Helena Jr3 224 Apr 618 33 6898 390
S. Langwater Charmer D. Midview Majesty's Helen
Midview Charmer's Phoebe Jr2 365 Apr 184 8 9689 445
S. Langwater Charmer D. Midview's Ivanhoe's Phoebe
*Midview Charmer's Queen 5 228 June 967 39 10126 424
*Midview Charmer's Springtime Sr4 90 June 1452 61 4589 197
S. Langwater Charmer D. Midview's Springtime
Midview Charmer's Tildy Sr2 316 June 720 33 8686 407
Midview Chieftain's Adell Sr4 122 June 1069 53 4675 226
S. Midview's Chieftain D. Midview's Adeline
Midview Chieftain's Belle Sr2 242 June 712 32 7822 365
*Midview Chieftain's Blossom Sr3 288 June 916 47 10976 562
*Midview Chieftain's Chic Sr4 288 June 841 45 10084 509
*Midview Chieftain's Dot Sr4 365 Apr 45 2 13764 695
S. Midview's Chieftain D. Pleasant Plains Dot
Midview Chieftain's Starlight Jr3 285 June 686 35 7492 378
Midview Golden Phyllis Jr4 120 June 1106 55 4594 225
S. Bournedale Golden Majesty D. Midview's Ivanhoe's Phoebe
Midview Ivanhoe's Rosette Sr3 113 June 1003 45 4051 192
S. Midview's Ivanhoe D. Midview's Rose Mary
*Midview King's Lelia 5 105 June 1268 62 4596 220
S. Midview King D. Midview's Lelia
Midview King's Mattie Sr3 315 June 745 37 9347 498
*Midview King's Norma 6 79 June 1352 58 3604 164
S. Midview's King D. Midview's Nina
*Midview Majesty's Belle 5 365 May 96 5 15015 804
S. Bournedale Golden Majesty D. Midview's Belle
*Midview Majesty's Pride Sr4 90 June 1075 51 4093 198
S. Bournedale Golden Majesty D. Midview's Pride

*Midview's Daisette 8 365 May 263 13 10719 517
S. Raider's Ivanhoe D. Brandon Daisy
*Midview Willie's Pollyanna 6 348 June 835 56 14159 801
Walnut Shade's Dibby 9 365 May 258 14 15306 762
S. Beechwood Boy D. Beechwood Louise

Moore, F. L., Milmoore Farms, Fremont, Ohio. ARHT
Graceland Eclipse's Holly Jr2 153 July 720 39 4657 206
Hominy Hill Prudy Jr2 242 July 913 43 8419 402
¶Kenfleur's Princess Sheran 6 305 July 363 23 10501 560
S. Pine Manor King Kenfleur D. Rose Sheran of Ridglydale
Kitchener Fearless Freesia Jr2 365 July 239 13 9310 469
S. McDonald Farms Fearless D. Kitchener Feather
Kitchener Fearless Mimi Jr2 159 July 869 45 5196 261
*Lady's Princess Amaryllis 5 207 July 762 41 7516 380
Milmoore's Corking Maid Jr3 365 July 502 28 11536 595
S. Raemelton Corking Amir D. Edinham's Lady Lovely
*¶Milmoore's Prudence 6 305 July 42 2 11587 564
S. Langwater Brutus D. Gayhead's Rosemary
Milmoore Winsome Jr2 181 July 780 39 5671 271
*Willow Brook's Millie Grace 6 195 July 1314 63 10196 447

Morse, Darwin S., Green Meads Farm, Richmond, Mass.
Green Meads Dame Alice Sr4 146 July 1260 53 6191 270
Green Meads Dame Annabelle Sr3 90 July 1456 57 4355 168
S. Langwater Vindicator D. Green Meads Queen Ann
Green Meads Dame Flora Sr2 165 July 1468 53 8248 314
Green Meads Dame Frances Jr2 139 July 1186 60 5786 284
Green Meads Dame Gemima Sr4 165 July 1418 58 8083 303
Green Meads Dame Grace Sr3 334 July 781 42 12065 600
Green Meads Dame Laura Sr4 178 July 1317 66 8361 388
Green Meads Dame Marjorie Jr3 257 July 1243 52 9820 435
Green Meads Dame Mona Sr2 365 July 205 10 13183 669
S. Langwater Vindicator D. Green Meads Wild Moon
*Green Meads Dame Rosalind Sr3 129 July 1601 73 7002 302
Green Meads Dame Tessie Sr2 354 July 1285 62 14150 660
Green Meads Dame Wilhelmina Sr4 130 July 1727 72 8311 334
*Green Meads Lady Faine 7 178 July 1868 76 11297 465
*Green Meads Queen Winella 9 144 June 1509 56 8227 318
Green Meads Silver Moon 6 146 July 1267 59 6106 275
Green Meads Valcora Sr3 120 July 1457 64 5915 234
S. Green Meads Corsican D. Green Meads Valerie

§Motley, Helen R. C., Wychmere Farm, Ontario, N. Y. ARHT
†Wychmere Chloe Jr2 204 July 932 36 7120 284
*†Wychmere Joyous 5 228 July 1076 46 9788 394
†Wychmere Kella Jr2 76 July 1049 36 2516 87
S. McDonald Farms Adonis D. Wychmere Noble Kittoline
*†Wychmere King's Clarabel Sr3 305 June 544 30 10103 508
S. Wychmere Climax King D. Meadow Springs Clara Belle
*Wychmere Noble Coleen Jr4 290 July 896 34 10767 410
†Wychmere Noble Julia Jr2 73 July 1110 42 2644 102
S. Wychmere Dauntless Nobleman D. Wychmere Joyful
*†Wychmere Noble Juliet Jr3 166 July 1127 50 7106 280
*Wychmere Noble Lucia Sr4 214 July 900 42 7727 337
†Wychmere Rosanna Jr2 217 July 649 29 5548 251

§Moulton, Arthur S., Middale Guernsey Dairy, Ridgefield, Wash. ARHT
*†Bonnie of Shady Spring 11 239 July 744 34 6972 310
*†Connie of Home Comfort Farm 7 246 July 1020 47 10293 438
S. Charlescote Colombo D. Bertha of Home Comfort Farm
*†Maple Brook's Fawn's Beauty 6 231 July 869 46 8193 417
†Middale Patsy 6 101 July 1117 41 3973 142
S. Wey Acres Honesty Grandee D. Cristata's Priscilla
†Middale Prince's Frolic Jr2 197 July 780 35 6172 298
†Middale's Colombo's Plaything Sr2 168 July 1097 50 6331 295
S. Charlescote Colombo D. Sheik's Playful of Middale
†Middale's Diplomat's Play Sr3 305 June 544 31 8387 469
S. Cascade Diplomat D. Sheik's Playful of Middale
†Middale Sparkle 6 123 July 1012 40 4475 182
S. Wey Acres Honesty Grandee D. Sheik's Sweetheart of Middale
†Oregon's Rubina Sr4 88 June 1094 50 3549 157
S. Oregon's Roamer D. Oregon's Royalette
*†Penelope of King's Farm 7 275 July 849 34 8626 372
*†Traverdale Betsey 5 289 July 332 16 6880 333
†Traverdale Royal Princess Jr2 195 July 744 26 5742 247

§Moulton, Dick, Middale Guernsey Dairy, Ridgefield, Wash. ARHT
†Middale Pride's Babs Sr2 264 June 852 39 8239 403
†Middale's Grandee's Susan 7 132 Apr 1015 52 4446 224
S. Wey Acres Honesty Grandee D. Sheik's Sweetheart of Middale

§Muller, Joe P., Jo-Be Farm, Omaha, Nebr. ARHT
*†Edgewater Royal Selma 7 290 June 719 36 10159 440
†Jo-Be Angela Jr2 219 June 741 44 5909 327
†Jo-Be Annabel Jr2 271 June 666 37 7163 396
†Jo-Be Challenger's Abbie Jr2 183 June 966 42 6863 303
†Jo-Be Challenger's Antoinette Jr2 134 June 857 45 4270 228
†Jo-Be Challenger's Ava Jr2 208 June 866 46 7109 373
†Jo-Be Challenger's Lorraine Jr2 104 June 963 49 3597 167
†Jo-Be King's Alta Jr2 205 June 863 41 7168 348
†Jo-Be Laura Sr2 277 June 764 36 8822 394
†Maximus Mary Maid 6 267 May 905 42 8935 420
†Welshacres Bessie's Mozel Sr2 242 June 728 42 7137 377
†Welshacres Lena's Mattie Jr3 147 June 1086 50 6512 287

§Myers, Harrison & Elizabeth, Myerlea Farm, Chalfont, Pa. ARHT
Chadwick's Butterfat Honey Jr2 299 June 740 31 8232 321
*Edna's Joice of Funk's Farm 6 365 June 295 13 15030 723
S. Pinebrook Lady's Independent D. Fern's Edna of Funk's Farm
†Land Lea's Ma-Dila Sr2 273 June 684 35 7228 330
†Myerlea Brier's Diane Jr2 303 June 575 29 7651 355
†Myerlea Brier's Dora Sr2 273 June 846 46 8322 436
†Myerlea Brier's Marigold Sr2 228 June 640 31 6329 273
†Myerlea Brier's Martie Jr3 249 June 694 34 6637 320
†Myerlea Leader's Bunny Jr2 150 June 983 42 4967 184
*Myerlyn Indy's Precious Sr3 299 June 593 33 7982 438

§Nichols, George, Uplands, Cold Spring Harbor, N. Y. ARHT
*†Eastover's Sequel Gem 6 221 July 833 36 6615 298
*†Gael's Genesta 11 122 July 1096 45 4869 195
*†Gael's Sequel 10 208 July 819 32 6823 270
*Garnet of Homestead Farm 2d 5 336 July 571 28 9649 471

§Nixon, Kenneth G., Maple Leaf Guernsey Farm, Mansfield, Ohio. ARHT
†Maple Leaf's Charming Peaches Sr2 233 June 627 28 5342 232

*†Maple Leaf's Charming Peony 5 196 June 731 32 5468 245
†Maple Leaf's Charming Pleasant Sr2 91 June 794 37 2493 127
S. Maple Leaf's Pilgrim Progress D. Maple Leaf's Taurine Thelma
†Maple Leaf's Master's Maryann Jr2 290 June 577 28 6380 285
*†Maple Leaf's Taurine Tamarack Jr4 61 May 1136 56 2146 99
S. Sun-Blest Farms Taurus D. Maple Leaf's Patricia Primrose
†Maple Leaf's Taurine Thankful Sr2 297 June 408 18 4884 216
†Maple Leaf's Taurine Thekela Sr2 303 June 432 24 5152 256
†Maple Leaf's Taurine Tilla Jr3 102 June 814 42 2926 129
S. Sun-Blest Farms Taurus D. Maple Leaf's Golden Charm
†Maple Leaf's Taurine Trophy Jr2 107 June 474 27 2100 101
S. Sun-Blest Farms Taurus D. Maple Leaf's Charming Portia

§Nixon, Kenneth G. & Gorman, J. C., Maple Leaf Guernsey Farm, Mansfield, Ohio. ARHT
*†Gayoso Levity Grace 5 232 June 562 32 6393 331

§Nixon, Kenneth G. & Swihart, Thomas G., Maple Leaf Guernsey Farm, Mansfield, Ohio. ARHT
†Maple Leaf's Charming Peggy Jr2 279 May 217 12 2783 131
S. Maple Leaf's Pilgrim Progress D. Sweet Mabel's Bonny

§Nixon, Ray, Mrs., Maple Leaf Guernsey Farm, Mansfield, Ohio. ARHT
*†Maple Leaf's Charming Parisian 5 213 June 577 30 5876 276
*†Maple Leaf's Charming Polly Sr4 141 June 837 36 5041 222
S. Maple Leaf's Pilgrim Progress D. Maple Leaf's Survival
*†Maple Leaf's Taurine Tena Sr3 305 May 47 2 5068 254
S. Sun-Blest Farms Taurus D. Maple Leaf's Faith
*†Maple Leaf's Taurine Tisha Jr4 165 June 834 42 5199 239
S. Sun-Blest Farms Taurus D. Maple Leaf's Golden Sunflower
†Maple Leaf's Taurine Trillium Jr2 305 Apr 7 5262 245
S. Sun-Blest Farms Taurus D. Maple Leaf's Golden Sunflower
†Maple Leaf's Taurine Troumri Jr3 221 June 573 33 4761 214
S. Sun-Blest Farms Taurus D. Maple Leaf's Survival

O'Connor, Charles P., Applebrook Farms, Goshenville, Pa. ARHT
Applebrook's Barbara Sr2 176 July 963 51 5855 317
Applebrook's Bright Girl Sr2 199 July 948 49 6547 337
Applebrook's Daylight Jr2 257 July 944 41 8556 391
†Applebrook's Delight Jr3 150 July 869 36 4401 174
Applebrook's Etty Jr2 223 July 794 44 6550 343
Applebrook's Golden Beam Sr2 348 July 922 50 10792 572
†Applebrook's Japonica Jr2 93 June 793 32 2468 100
†Applebrook's Lady Grace Sr2 77 June 895 32 2273 98
S. Clora's Point Apollo D. Clora's Point Lady Sylvia
†Applebrook's Priscilla Maid Sr2 242 June 719 33 5789 263
Clora's Point Aster Jr4 250 July 1083 53 9117 462
*Fairlawn Peerless Gay 6 265 July 1280 65 12566 604

§Orth, Wilmer T., Sunny Lea Farm, Oconomowoc, Wis. ARHT
†Bailiff Lena Sr2 265 June 130 6 5406 238
S. Boulder Bridge Bailiff D. Shogun's Ruth
†Bailiff's Lois Jr3 209 July 862 40 6162 295
†Bombardier's Hazel Jr3 212 July 910 38 7170 282
†Bombardier's Jean Sr2 252 July 680 32 6100 296
†Bombardier's Laura Sr2 169 July 748 35 4562 207
†Bombardier's Mona Sr2 305 July 268 14 6661 345
S. Curtiss Candy Gay Bombardier D. Czar's Bea
†Bombardier's Nora Sr2 288 June 355 20 5217 272
S. Curtiss Candy Gay Bombardier D. Shogun's Yvonne
†Bombardier's Rosebud Sr2 252 July 621 28 7237 320

Ortman, E. F., Mr. & Mrs., Ortmanor Guernsey Farm, Monkton, Md. ARHT
¶Alder Lea Balsam 5 305 June 459 23 9533 449
S. Bryncoed's Timmie D. Ann's Balsam of Alder Lea
†Alder Lea Dancer 5 161 Mar 1059 49 6367 298
¶Blossom of Pri-Acqua Sr4 294 July 169 8 7383 343
S. Caumsett Sportsman D. Churn Creek's Blossom's Pearl
†Kenwood Fern 5 227 July 630 34 7687 376
S. Broadview's Fearless Knight D. Bellevue's Octavia
†Langcroft's Polly 6 295 July 279 15 7188 348
S. Broadland Renown D. Riveredge Dolly Dimpling
¶Levina's Maud of Norwood 6 305 Jan 28 1 10070 489
S. Hill Girt Royal Cherub D. Levina of Norwood
¶Madrey Farm Princess Louise 5 269 Apr 618 35 7938 412
McDonald Farms Supreme Lena Jr2 313 May 889 54 10154 524
Namreg Chance's June Jr2 365 June 362 19 10365 493
S. Brooklandwood Chance D. Jumbo's Martha
†Ortmanor Africander's Frolic Sr2 290 July 644 35 8881 453
¶Ortmanor Angelina Firecracker Jr2 305 Apr 276 15 7597 367
S. Masher's Manor Master D. Lock Raven Angelina
†Ortmanor Angelina Firecracker Sr2 49 July 1364 72 2067 103
S. Masher's Manor Master D. Loch Raven Angelina
†Ortmanor Gabriel's Raven Jr3 235 July 54 2 6228 244
S. Loch Raven Nobleman D. Loch Raven Angelina
¶Ortmanor Valdor's Joan Sr2 305 July 485 26 8444 424
S. Riveredge Valdor D. Jeannie of Montfaucon
†Ru-Bob Sweetheart Jr4 241 July 487 23 8178 355
S. Bonnie Blink Franklin D. Tramore's Emerald
*¶Sportsman's Lady of Pri-Acqua 5 305 June 683 34 9640 456
S. Caumsett Sportsman D. Lady Luck of Willow Hill
*¶Sunny Girl of Pri-Acqua 6 291 June 911 41 10056 432
†Wye Heights Ima Sr3 126 July 1117 63 5532 297
S. Cleghorn Maxim D. Cleghorn Neptune's Elma

§Overly, Dale A., Grove Farm, Marysville, Ohio. ARHT
Grove Farm Duke's Ruth Jr2 334 July 728 38 8610 450
*Grove Farm Mabel Sr3 354 July 630 32 10221 566
Grove Farm S. Constance Jr2 306 July 721 36 7874 395
Grove Farm S. Margarate Jr2 324 July 613 30 8012 418
Grove Farm S. Priscilla Sr2 320 July 577 28 7484 396
†Lockshore Lila 2d Jr2 170 July 777 34 4988 203
S. Lockshore Robert D. Lockshore Lila
*†Sunnyview Ada Sr4 47 May 1754 79 2485 112
S. Welcome In Milford D. Sunnyview Bonnie

Overly, Dean G., Grove Farm, Marysville, Ohio. ARHT
*†Grove Farm Bertha Jr4 200 July 924 41 7613 371
†Grove Farm Josephine Jr3 293 July 341 18 7798 431
Grove Farm S. Lucinda Jr2 317 July 690 34 9215 470
¶Grove Farm S. Rachel Sr3 205 July 860 40 7163 334
S. Welcome-In Forward's Sonny Boy D. Grove Farm Rosetta
†Grove Farm Valor's Hilda Sr2 177 July 617 31 4322 208
S. Noble Valor D. Hanna of G. G. F.

§Overly, Donald E., Grove Farm, Marysville, Ohio. ARHT
*†Grove Farm Janet Jr4 286 July 951 45 11879 577

Peacock, D. W. K., Kilmac Farm, Flanders, N. J.
*Florham Merry 5 365 May 441 21 15160 687
S. Florham Polly's Gentleman D. Florham Laughter
Kilmac Emperor's Leda Jr2 61 June 1256 59 2597 122
S. Broadland Emperor D. Kilmac Royal's Leda
Kilmac Lady Carroll Jr4 317 June 885 47 11378 543
Kilmac Monarch's Heroine 2d Jr2 365 May 202 11 11178 613
S. Kilmac Leader D. Kilmac Monarch's Heroine
Kilmac Peerless Symphony Sr3 119 June 1327 69 5982 287
Kilmac Pennywise Jr3 128 June 1078 49 5426 238
Kilmac Queenie Sr2 177 June 1050 50 7079 323
Kilmac Royal's Leda 3d Jr3 128 June 1135 65 5453 299
Langwater Mildred Jr2 209 June 1002 49 7055 329

§Perkins, George W., Glynwood Farm, Cold Spring, N. Y. ARHT
†Frolic's Victory of Callendar Jr4 104 July 792 34 3191 147
S. Mag's Frolic of Ankony D. Gem's Victory of Callendar
†Glynwood's Bess Sr2 241 June 521 27 5056 250
†Glynwood's Great Lobelia Jr3 281 July 553 27 6427 309
†Glynwood's Patience Sr2 183 July 646 30 4906 246
S. Glynwood's Douglas Neptune D. Glynwood's Black Alder
†Glynwood's Sunbeam Sr2 141 July 517 26 2871 145
S. Glynwood's Jack-in-the-Pulpit D. Glynwood's May Apple

Pilcher, Robert M., Jon-Robin Farms, Freehold, N. J. ARHT
†Billy's Truda of Wittfiel 5 299 July 726 37 9575 486
†Lillie Belle of Wittfiel Jr2 42 July 784 32 1082 45
S. Merry Top of Wittfiel Farms D. Monarch's Marie of Wittfiel
†Major's Mabel Maiden 6 305 July 266 12 9188 407
S. Major of Lukehurst D. Reta of Lukehurst
*¶Merry Joe of Wittfiel Farms Jr4 150 July 763 36 6005 270
S. Bellevue Merry Top D. Joan of Bellevue
†Monarch's Curtsy of Wittfiel 6 233 July 830 34 8788 392
*†Monarch's Madlyn Wittfiel Sr3 58 July 1333 58 2587 113
S. Blossom's Bright Monarch D. Madeline Top of Wittfiel
†Monarch's Marlene of Wittfiel Sr2 299 July 578 31 7049 346
†Queen Anne of Wittfiel Jr2 98 July 700 35 2811 129
S. Blossom's Bright Monarch D. Queen Anne of Bellevue
†Stardust of Glenview 8 293 July 436 24 7584 342
*¶Wittfiel Farms Luella Sr4 181 July 987 44 9191 386
S. Blossom's Bright Monarch D. Luella K. of Wittfiel Farms
*¶Wittfiel Farms Nancy Bell Sr4 169 July 961 40 7996 321
S. Blossom's Bright Monarch D. Broadwater Nancy Bell

§Pine, James T., Fairfield Farm, Still Pond, Md. ARHT
†Green Acres' Bell Sr3 281 May 591 32 8082 406
†Holly Acres' Jerry 6 305 Apr 482 24 10092 488
S. Longwood Gentle's Lawmaker D. Lucky Loo of Woodchester
*†Lady Sue of Oak Knoll 8 216 June 1121 45 8560 363
†Maywood R. Rachel Sr3 298 June 664 36 8068 419
†Oakland Manor Franceta Jr3 286 June 354 19 7757 403
S. McDonald Farms Inheritor D. Fanny of Oakland Manor

Pingree, Sumner, Flying Horse Farm, South Hamilton, Mass.
*Bethany Butterfat's Buttercup 10 363 July 748 37 15159 713
*Chedco Tulip 7 209 July 1296 67 10291 521
Flying Horse Colonel's Amy Sr2 212 June 631 37 5620 300
Flying Horse Colonel's Elsie Sr2 42 July 1467 60 1951 85
S. Chedco Colonel D. Hilltop Butterfat Ellen
Flying Horse Colonel's Lute Jr2 200 July 923 54 6791 350
Flying Horse General's Flute Jr2 84 July 1345 63 3644 169
S. Flying Horse Colonel's Promise D. Alfalfa Farm Flute
*Flying Horse Royal's Elena 5 306 July 1424 66 15283 709
Flying Horse Select's Bluebell Sr2 220 July 864 52 7321 407
Flying Horse Select's Melody Sr3 253 July 997 54 10185 531
*Kitchener Verona 6 269 July 1457 71 14681 690
Philcrest BeBe Jr2 160 July 897 45 4769 220
Philcrest Lilac Jr2 295 July 1148 58 12900 618
Tamworth Utmost Jr2 253 July 971 41 9489 405

Piper, Meredith L., Mendale Guernsey Farm, Mendon, Ohio. ARHT
*Betty's Royal Gold 5 202 July 1163 55 8971 432
Corrimay Bonnie's Bess Sr3 279 July 852 42 9562 475
Mendale Fairy Princess Jr2 221 July 855 38 7540 341
Mendale Fairy Queen Jr2 365 June 224 14 9249 472
S. Raemelton King of Twin Pines D. Corrimay Bonnie
Polly's Bess of Keystone Jr4 165 July 1013 42 5969 250
S. Raemelton Corking Luminous D. Lassie's Polly of Keystone
*Polly's Ruby of Keystone Jr3 134 July 1064 46 5398 244
S. Raemelton King of Twin Pines D. Lassie's Polly of Keystone

§Post, Robert H., Royalton, Vt. ARHT
*†Faraway Alice G. Sr4 304 May 112 5 4779 218
S. Faraway Superior Gentleman D. Faraway Alice Ledyard

§Power, L. W., Chukluck Farm, Burlington, Wash.
*†Bear Canyon's Lady 9 131 June 1426 76 6668 317
†Chukluck Annette Sr2 68 June 1183 51 2764 125
S. Avalawn Louis D. Chukluck Arlene
†Chukluck Annibel Jr4 130 June 1046 51 5463 271
*†Chukluck Arlene 5 91 June 1558 63 5164 211
S. Chuckanut Theron D. Princess Alva of Olympic View
Chukluck Ladydid Sr2 196 June 1031 52 7999 386
*Chukluck Lady Luck 6 65 June 1340 56 3040 122
S. Chuckanut Theron D. Bear Canyon's Lady
†Chukluck Pam Jr2 44 June 1158 51 1628 71
S. Avalawn Louis D. Chuckluck Patresa

§Priddy, Paul & Schepflin, Paul E., Wilema Farms, Fremont, Ohio. ARHT
†Wilema's Gertrude Jr2 205 July 645 31 4793 216
†Wilema's Marjorie Jr2 61 July 808 35 1840 82
S. Chestnut Ridge Sunbeam's Major D. Clover Mead's Fairy Queen

§Princeton Farms, Princeton Mining Company, Incorporated, Princeton, Ind. ARHT
†Convoy's I. Noreen Jr4 324 May 867 52 11109 569
*†Fort Sackville Actress 5 294 June 313 19 6747 342
S. Riegeldale Emory's Challenger D. Actress of Orchard Lawn
†P. F. Convoy's Crystal Jr3 305 Apr 290 14 7337 358
S. Pine Manor Convoy D. Valor's Keepsake
†P. F. King's Baroness Sr2 194 May 580 30 4239 208
†P. F. King's Ruby Jr2 208 May 666 37 4855 251

†P. F. King's Trixie Sr2 211 May 687 35 4922 236
*†Sterling Bonnie 5 298 June 195 10 5673 262
S. Rose Tree Sterling Boy D. Sterling Pet

§Purmort, C. M. & Fisher, Carl, Way-Ellen Farm, Van Wert, Ohio. ARHT
*†C. M.'s Farm Luella 6 305 July 445 18 11168 456
S. Eth-Mead Rita's Ajax D. Wrendale's Lassie
*†Cooper's Haisy Girl 5 206 July 1051 44 8885 368
*†Maple Lane Frolic's Janet 5 305 July 628 25 12787 541
S. Langwater Frolic D. Maple Lane Genevieve
*†Way-Ellen Farms Janella Jr3 202 July 982 42 7866 324
*†Way-Ellen Farms Jubilee Jr3 116 July 1110 49 4899 209
*†Way-Ellen Farms Lovely Nellie Sr4 105 July 1131 45 4490 171
S. Langwater Esquire D. Way-Ellen Farms Lily
*†Way-Ellen Farms Opal Jr3 141 July 1037 43 5552 207
S. Langwater Sun D. Way-Ellen Farms Opauline
*†Way-Ellen Farms Opauline Sr4 291 July 769 31 11278 476
*†Way-Ellen Farms Roberta Jr3 228 July 931 49 8730 423

§Raskob, Helena S., Pioneer Point Farm, Centerville, Md.
†Haldane's Coronet of Cosquay Jr2 304 July 600 36 8590 436
†Hopeful of Pioneer Point Jr2 163 July 775 31 5023 215
†Pioneer Point Nympha Jr2 171 July 877 33 5699 217
†Rosie of Pioneer Point Sr2 96 July 744 38 2688 148
S. Broadland Masterpiece D. Islander's Rose Mary

§Rehberg, Arthur I., Rehberg's Highland Dairy, Tomah, Wis. ARHT
*†Glory-Anne of Zirk Homestead 8 102 June 1544 64 5112 231
S. Eden Hill Splendor D. Glory of Zirk Homestead
*†Midnight's Anna-Marie of Z. H. 5 133 June 1286 54 5949 253
*†Rose Elizabeth of Fair View Sr4 127 June 1052 50 4437 199

Reynolds, Dorrance, Goodleigh Farm, Dallas, Pa.
¶Goodleigh Consort Falph Sr2 200 July 973 45 7165 290
¶Goodleigh Consort Floresta Jr2 228 July 919 45 8696 377
*¶Goodleigh Consort Hebe Jr4 284 July 968 47 12383 555
*¶Goodleigh Consort Manet 5 259 July 1145 56 13811 663
*¶Goodleigh Consort Migirl 5 69 July 1540 63 3721 153
S. Coldspring's Hardwick Consort D. Goodleigh Mayde Royal
¶Goodleigh Consort Selina Jr3 198 July 917 47 7423 357
*¶Goodleigh Consort Silverdeal 5 305 June 698 38 13223 680
S. Coldspring's Hardwick Consort D. Goodleigh Commander Silverwood
¶Goodleigh Consort Vivian Sr2 228 July 935 42 8432 348
*¶Goodleigh Eolus Herina 7 254 July 1181 65 13653 707
¶Goodleigh Romulus Amanda Jr2 252 July 917 44 8713 393
*¶Goodleigh Romulus Grentie Jr4 137 July 1096 44 6703 277
*¶Goodleigh Romulus Grentina Jr4 81 July 1609 62 4281 167
S. Coldspring's Romulus Countryman D. Goodleigh Consort Grensta
¶Goodleigh Romulus Herica Jr2 124 July 1084 48 5234 227
¶Goodleigh Romulus Inez Jr2 238 July 992 43 8975 387
*¶Goodleigh Romulus Lucinda Jr4 130 July 1098 63 6037 298
¶Goodleigh Romulus Maid Sr2 305 July 746 35 10440 482
S. Coldspring's Romulus Countryman D. Goodleigh Consort Migirl
¶Goodleigh Romulus Sequilla Jr2 115 July 1011 54 4286 188
S. Coldspring's Romulus Countryman D. Goodleigh's Sequin
*¶Goodleigh Romulus Sunita 7 135 June 1192 49 6367 261
*Goodleigh Royal Grenda 8 354 July 941 54 16365 755

Rice, P. B., Harrisburg, Pa. ARHT
Goose Valley Mona Sr2 365 June 124 6 11018 528
S. Brian Boru King's Patriot D. Goose Valley Mary Ann

Riegel Textile Corporation, Trion Division, Riegeldale Farm, Trion, Ga. ARHT
*Blakeford Carry Sr3 365 July 96 4 12427 572
S. Blakeford Lord Jim D. Blakeford Carissa
Brays Island Bon-Ton's B-Cup Sr2 284 July 813 45 7743 435
*Coronation Modiste Sr3 161 July 825 44 4993 241
Lotus Lilac Rouge 7 365 June 591 29 12075 567
S. Bournedale Goldpiece D. Lilac of Clover Farm
Riegeldale Ben's Annie Jr2 269 July 675 32 7037 332
Riegeldale Ben's Bliss Jr2 79 July 1148 55 3038 166
S. Riegeldale Illustrious Benjamin D. Riegeldale Emory's Bliss
*Riegeldale Ben's Clover Jr4 341 July 1082 59 14115 712
Riegeldale Ben's Coquette Jr2 319 July 1050 45 10371 440
Riegeldale Ben's Cupid Jr2 304 July 663 35 7993 399
Riegeldale Ben's Darling Sr3 304 July 782 44 8733 507
Riegeldale Ben's Daughter Jr2 167 June 899 47 5199 254
Riegeldale Ben's Dorrie Jr2 365 June 411 23 9428 477
S. Riegeldale Illustrious Benjamin D. Riegeldale Major's Dorrie
Riegeldale Ben's Gladness Sr3 365 July 719 40 11898 631
S. Riegeldale Illustrious Benjamin D. Riegeldale Illustrious Blythe
*Riegeldale Ben's Maypop Jr3 365 June 412 22 12743 624
S. Riegeldale Illustrious Benjamin D. Riegeldale King's Mae
*Riegeldale Ben's Melodious Sr3 210 July 1107 53 9221 417
Riegeldale Ben's Sparkler Sr2 331 July 937 47 9509 469
Riegeldale Ben's Virginia Jr3 339 July 918 47 11221 553
Riegeldale Conqueror's Alicia Sr2 116 July 934 43 3821 177
S. Riegeldale Emory's Conqueror D. Riegeldale Majesty's Alicia
Riegeldale Conqueror's Babette Jr2 314 July 607 33 7063 404
*Riegeldale Conqueror's Birdie Jr3 92 July 1234 59 3820 176
S. Riegeldale Emory's Conqueror D. Bournedale Lady Bird
*Riegeldale Conqueror's Fan Sr3 273 July 907 46 8991 438
*Riegeldale Conqueror's Glow Sr3 145 July 897 51 4807 250
S. Riegeldale Emory's Conqueror D. Riegeldale Ben's Brilliance
Riegeldale Conqueror's Leila Jr2 365 June 240 12 8667 429
S. Riegeldale Emory's Conqueror D. Riegeldale Emory's Daisy
Riegeldale Conqueror's Sarah Jr3 365 June 383 19 9305 448
S. Riegeldale Emory's Conqueror D. Gayoso Sarabell
Riegeldale Emory's Anne Sr3 269 July 926 45 8179 404
Riegeldale Emory's Belvedere Jr2 365 July 56 3 8681 472
S. Riegeldale Melba r's Emory D. Riegeldale Illustrious Belva
Riegeldale Emory's Benita Jr2 365 May 194 10 11996 622
S. Riegeldale Melba's Emory D. Riegeldale Illustrious Benita
*Riegeldale Emory's Bette Sr4 65 July 1373 58 2773 131
S. Riegeldale Melba's Emory D. Riegeldale Melba's Betsey
Riegeldale Emory's Beverly Jr3 339 July 706 39 8895 492
*Riegeldale Emory's Bliss Sr3 365 June 276 19 11353 733
S. Riegeldale Melba's Emory D. Riegeldale Majesty's Blissful
Riegeldale Emory's Catherine Sr3 122 July 1157 51 4670 233
S. Riegeldale Melba's Emory D. Riegeldale Phador's Catherine
Riegeldale Emory's Claire Sr2 150 July 970 53 5079 267
S. Riegeldale Melba's Emory D. Riegeling's Claire
Riegeldale Emory's Clover Jr2 328 July 677 34 8081 408
*Riegeldale Emory's Dairymaid 5 349 July 705 46 10403 654
Riegeldale Emory's Elise Sr2 365 June 194 10 11571 584
S. Riegeldale Melba's Emory D. Riegeldale Melba's Betsey
Riegeldale Emory's Eveleen Jr2 365 June 115 6 7669 402
S. Riegeldale Melba's Emory D. Riegeldale Emory's Evelina
Riegeldale Emory's Flower Jr3 117 July 912 43 3490 163
S. Riegeldale Melba's Emory D. Riegeldale Major's Flower
Riegeldale Emory's Gay Flower Jr2 221 July 820 42 6513 330
*Riegeldale Emory's Glamorous Jr3 121 July 1117 50 4418 191
S. Riegeldale Melba's Emory D. Quail Roost Primrose Beauty
Riegeldale Emory's Isabella Jr2 206 July 596 32 4173 229
Riegeldale Emory's Isabelle Sr3 265 May 143 8 11447 610
S. Riegeldale Melba's Emory D. Riegeldale Viking's Isabelle
*Riegeldale Emory's Jewel Jr3 158 July 785 45 4395 249
S. Riegeldale Melba's Emory D. Riegeldale Illustrious Jewell
Riegeldale Emory's Maiden Jr2 145 July 774 39 3840 191
S. Riegeldale Melba's Emory D. Riegeldale Emory's Mae
Riegeldale Emory's Queen Jr2 250 July 711 37 6174 312
Riegeldale Emory's Queen Bess Jr2 71 July 1088 50 2557 110
S. Riegeldale Melba's Emory D. Riegeldale Illustrious Bess
Riegeldale Emory's Raina Jr4 228 July 1011 53 8384 425
*Riegeldale Emory's Rubina Jr3 362 July 803 42 11117 566
Riegeldale Emory's Virginie Jr2 123 July 1191 52 4816 202
S. Riegeldale Melba's Emory D. Bournedale Virginia
*Riegeldale King's Clarabelle 8 136 July 1051 61 4962 261
S. Riegeldale Coronation King D. Riegeldale Coronation Queen
*Riegeldale King's Lady 11 96 July 1226 60 3904 190
S. Quail Roost Maxim King D. Wyldwood's Lady
*Riegeldale Majesty's Cyclamen 8 162 July 961 41 5684 245
Riegeldale Maxim's Betsey Jr3 302 July 747 37 7892 405
*Riegeldale Maxim's Princess Sr3 365 May 832 44 11728 638
S. Riegeldale Emory's Maxim D. Riegeldale Emory's Princess
Riegeldale Maxim's Vivian Jr2 253 July 810 45 7162 386
*Skuggek's Lady Jane Sr3 160 July 911 52 5721 301
Zimalcrest Noble Rosetta Jr2 60 July 1189 54 2297 112
S. Quail Roost Noble King D. Zimalcrest Design's Rosette

§Riehl, Elmer J., Elmbeth Farm, Canfield, Ohio. ARHT
*†Elmbeth L. P. Lucky Palotterie Sr4 122 July 1070 48 5431 269
S. Groton House Levity's Goldmine D. King's Lucky June
†Elmbeth L. P. Rosebud Sr2 76 July 960 43 2477 105
S. Groton House Levity's Goldmine D. Lincoln Way Sturdy Rose

§Roberts, John E., Elm Crest Farm, Alfred, Maine.
†Elm Crest Ann 5 110 June 1109 51 4543 199
S. Grandee's Gallant Pharoah D. Elm Crest Farm's Elizabeth Ann
†Elm Crest Farm's Artist Sr3 286 Apr 136 7 7635 323
S. Wychmere Dauntless Romulas D. Elm Crest Farm's Paulina
†Elm Crest Farm's Eugenie Sr2 250 June 486 27 5432 254
*†Elm Crest Farm's Paulina 6 137 June 1057 48 5689 274
S. Demon's Herald of M. H. D. Edgewood Farm's Polly
†Elm Crest Farm's Roberta Sr2 252 June 639 35 6267 315

§Roberts, Malcolm W., Elm Crest Farm, Alfred, Maine.
†Walnut Crest Prophet Mystery Jr2 157 June 880 43 4531 212

§Robinson, Marjorie Stowe, Golden Butter Guernsey Farms, Gridley, Calif.
Americal Master's Tulip Jr2 365 Jan 183 10 9009 424
S. Western Glow Master D. Butterton Kornegay Thelma
*†Americal Master's Tulip Jr3 68 June 1264 54 3023 135
S. Western Glow Master D. Butterton Kornegay Thelma
Golden Butte Del Promise Jr2 181 May 716 36 4445 207

Royce, B. Bonnibell Farm, Vancouver, Wash.
¶Bonnibell Ivy Jr2 242 June 955 42 7905 348
Bonnibell Levity Joy Jr3 122 June 1158 48 5085 214
†Caumsett Harbor Veda Jr3 157 June 961 42 6022 269
Coronation Anabell Jr4 162 June 1064 45 6712 306
*¶Coronation Dawn 5 278 June 1198 53 12498 569
*Coronation Delightful 5 365 June 352 15 15608 648
S. Fra-Mar Coronation Noble D. Coronation Delight
¶Coronation Snow Queen Sr3 223 June 1114 50 8685 382
*¶Pine Manor Coupon Jr4 292 June 771 43 9622 536

Saltonstall, Richard, Charlescote Farm, Sherborn, Mass.
Charlescote Bounteous Jr2 281 July 1216 59 11265 558
Charlescote Coy Sr2 52 July 1337 47 2245 83
S. Langwater Peterson D. Charlescote Playgirl
Charlescote Desire Sr2 314 July 1161 49 12123 568
*Charlescote Destiny Jr4 185 July 1021 46 8247 379
Charlescote Diana Sr3 329 July 960 44 12704 609
Charlescote Honoria Sr2 144 June 781 39 4383 216
Charlescote Pandora Jr2 125 July 1041 43 4488 199
*Charlescote Perennial 6 137 July 1346 69 7451 350
Charlescote Periwinkle Sr2 43 July 1397 50 1890 73
S. Langwater Peter D. Langwater Twinkle 2d
*Charlescote Vera 6 115 June 1355 58 5438 231
Hill Girt Felicia Sr3 200 July 963 52 7376 388
*Langvalley Royal Naomi Jr3 147 July 1295 71 6946 389
*Leeside Southern Sultana Sr3 126 July 1395 61 6728 297

§Salveson, Orville, Far View Farm, Mabel, Minn. ARHT
*†Far View Lotus 5 116 July 1042 44 4314 209
Far View Lulu Jr3 89 July 1378 60 4181 184
S. Boulder Bridge Bomber D. Shantituck Daisy's Lulabell
†Far View Rose 6 175 July 1163 47 7178 338
*†Far View Rosetta 5 175 July 975 50 6451 354
*†Shantituck Daisy's Lulabell 9 76 June 1277 57 3256 151

Sanitary Farm Dairies, Incorporated, Sanfadair Farm, White Bear Lake, Minn. ARHT
*Ace High Daisy 5 174 July 975 51 5899 295
*†Alford Farm Amelia 6 103 July 1329 57 4833 226
S. Alford Farm Bandmaster D. Alvina of Clara Cooper Farms
*Alford Farm Eunice 5 334 July 462 25 7273 379
*Clay Hill Starlet Jr4 239 July 926 45 9294 440
*†Gem's Eva of Metomen Sr4 262 July 340 17 9789 458
S. Boulder Bridge Candidate D. Glenhurst B. Mignot
*†Glynn of Hyhill Farm 6 139 July 993 53 5066 257
Gunnar's Alice Sr3 257 June 240 13 5361 326
*†Gunnar's Rose Jr4 208 July 593 33 6272 328
*†Hiworth Premier's Lucrest 5 125 July 1474 69 6576 292
*†Joy's Roxy of Metomen 5 118 July 1478 70 6385 308
*Kenmoor Count's Queen Sr3 270 July 625 38 8043 454
*†King's Violet of Sanfadair 8 305 May 182 9 8977 446
S. Coronet's Royal King D. Dorris of Broadview
*†Langwater Persimmon Jr3 128 July 1290 55 5829 243
*Maple Leaf Iona 5 365 June 58 2 14164 532
S. St. James Rocket's Flash D. Issie of Maple Leaf

*Nancy Jane of Aitkin	5	289	July	889	48	10948	572
*†Pine Knoll Janette	6	67	July	1452	64	3561	140
s. Spar Hill Heir's Prince	D. Pine Knoll's Loretta						
*†Pine Knoll Judy	5	296	July	963	52	12247	546
*†Pine Knoll Lobelia	6	80	July	1473	62	4034	156
s. Spar Hill Heir's Prince	D. Pine Knoll Belle						
*†Sanfadair Alert's Blossom	6	263	July	1019	51	11638	546
*Sanfadair Alert's Clarissa	6	245	July	637	29	8538	393
*†Sanfadair Alert's Daisy May	Sr3	108	July	1093	52	4499	213
s. Kenfleur's Surrogate Alert	D. Autumn Daisy of Brookside						
*†Sanfadair Alert's Elizabeth	5	246	July	979	45	11321	510
*†Sanfadair Alert's Evelyn	5	240	July	1051	49	12234	526
*†Sanfadair Alert's Rena	Sr3	231	July	534	25	5519	250
*†Sanfadair Alert's Ruby	Sr4	88	July	1183	64	3637	178
s. Kenfleur's Surrogate Alert	D. Monarch's Ruby of Sanfadair						
*†Sanfadair Alert's Sarah	Sr3	150	July	858	41	5245	240
Sanfadair Alvin's Clara	Jr2	247	July	592	30	5226	259
Sanfadair Anna	Jr2	334	July	841	45	11020	517
*†Sanfadair Danny's Blondie	Sr4	156	July	833	44	5198	273
*†Sanfadair Danny's Chlotilde	5	202	July	919	46	8515	400
*†Sanfadair Danny's Maid	8	305	July	205	13	6969	371
s. Highcroft Bell Buoy Danny	D. Flower Girl of Brookside						
*†Sanfadair Danny's Phillis	Jr4	71	July	1218	55	2877	124
s. Highcroft Bell Buoy Danny	D. Oakvale A. Philis						
*Sanfadair Duke's Agatha	Jr4	364	July	413	24	8738	521
*Sanfadair Duke's Claudia	6	227	July	701	47	7498	450
†Sanfadair Glen Violet	Sr2	268	July	803	39	7920	343
Sanfadair King's Violet	Jr2	268	July	588	31	6757	337
Sanfadair Levity Alissa	Jr2	365	June	344	21	8887	426
s. Green Meads Levity Ace	D. Sanfadair Wild Alissa						
†Sanfadair Levity Chuckles	Jr2	238	July	769	35	7027	309
†Sanfadair Levity Claire	Jr2	237	July	218	14	3654	183
Sanfadair Levity Clarissa	Jr2	272	July	684	36	6980	333
Sanfadair Levity Glynn	Sr2	324	July	492	27	7520	383
Sanfadair Levity Joy	Jr2	330	July	757	34	8700	369
Sanfadair Levity Judy	Jr2	277	July	564	31	6557	284
Sanfadair Levity Peggy	Jr2	253	July	717	36	6683	324
†Sanfadair Levity's Annette	Sr2	305	July	480	22	9176	370
s. Green Meads Levity Ace	D. Sanfadair Danny's Annette						
*†Sanfadair Levity's Claudia	Jr3	177	July	792	48	6016	330
Sanfadair Lobelia	Jr2	365	June	417	20	9804	462
s. Green Meads Sanfadair	D. Pine Knoll Lobelia						
Sanfadair Marine's Peach	Jr2	363	July	636	33	9414	469
*†Sanfadair Steadfast Chuckles	5	74	July	1335	58	3431	141
s. Wethersfield Steadfast	D. Sanfadair Alert's Chuckles						
*†Sanfadair Steadfast's Rose Ann	Jr4	157	July	851	44	6015	324
†Sanfadair's Wilma	Jr2	296	July	470	28	7682	374
*†Wey Acres Levity Honeybee	Jr3	67	July	1268	53	2908	128
s. Coronation Levity Prince	D. Wey Acres Donald's Honesty						
*†Wild Farms' Prince's Geneva	6	123	July	897	49	4503	229
*†Wild Farms' W's Hilma	Sr4	158	July	1028	52	6388	305
*†Wild Farms' W's Ina	Jr4	167	July	1072	52	6823	348
*†Wild Farms' W's Inga	Jr4	226	July	553	25	6212	290
*Wild Farms' W's Iola	Sr4	320	July	775	46	10590	583

Sargeant, J. C., Jr., Sargeant Farms, Birmingham, Ala.

Riegeldale Maxim Delphinium	Jr2	334	July	830	45	9284	504

§Sawyer, Guy E., "Wycomia," Chadds Ford, Pa. ARHT

†Chrysanthemum of Wycomia	5	78	May	1453	60	3669	158
s. Cherub's Gem of Hill Girt	D. Crum Creek Nominee Hyacinth						
†Columbine of Wycomia	6	55	June	1281	53	2250	102
s. Hill Girt Top Notch	D. Crum Creek Nominee Hyacinth						
†Gem's Clare of Wycomia	Sr3	170	June	873	42	5632	287
Gem's Grace of Wycomia	Sr3	236	June	781	41	7674	411
Gracile of Wycomia	5	229	June	1041	51	9462	488
†Hildeval of Wycomia	Jr2	167	June	808	39	4709	228
†Jessie of Wycomia	8	219	June	1020	45	8586	410

Scheid, A. F., Whitesboro, Texas. ARHT

†Meadow Lodge Kilt	Sr2	117	June	809	37	3569	154
s. Meadow Lodge Rex's Kingmaker	D. St. Albans Grandee Gilt						

§Schepflin, Paul E., Wilema Farms, Fremont, Ohio. ARHT

†Rexena's Sunshine	Jr3	175	July	681	28	5254	223
*†Wilema's Harriet	Jr4	108	July	1127	56	4422	210
s. McDonald Farms Holden	D. Savada Farms Daphne						
*†Wilema's Hattie	Jr3	114	July	976	43	4407	196
s. McDonald Farms Holden	D. Savada Farms Daphne						
†Wilema's Hilda	Jr3	171	July	745	43	5237	254
†Wilema's Majorette	Jr2	201	July	609	30	4710	221

Seco Company, Incorporated, Seco Farms, Arcadia, Mo. ARHT

*Boulder Bridge Quaint	6	178	June	1522	79	10679	475
Boulder Bridge Ursula	Sr2	202	June	824	42	6002	291
†Fern-Wood Anita	6	305	May	1045	49	12758	505
s. Fern-Wood May Girl's King	D. Fern-Wood May Girl						
*Gayhead's In-constant	5	133	June	1158	54	5866	265
*Gayhead's In-fanta	Sr4	343	June	845	39	12771	715
*Gayhead's In-roseate	5	343	June	699	37	10606	571
McDonald Farms Pre Lenaveve	Jr2	154	June	796	42	4656	222
Seco-I-Jeanette	Jr2	84	Apr	751	37	2242	89
Seco Im-Adonna	Jr2	209	June	809	37	7137	327
Seco-Im-Ogene	Jr2	59	Apr	984	39	1934	80
¶Seco-Im-Pudent	Jr2	305	June	30	1	7833	419
s. Gayhead's Imperial	D. Alertness Tesse						
Seco Inspector's Star	Jr2	352	June	674	32	11036	422
Seco L. H. Flora	Sr2	260	June	740	39	8273	385
Seco L. H. Martha	Sr3	187	June	1258	62	8454	424
Seco L. H. Modiste	Sr2	293	June	868	41	9678	423
Seco L. H. Star	Sr2	309	June	800	42	9914	406
Seco Rose Marie	Sr2	143	June	927	49	5113	248
*Seco Ultra Greta	Jr4	140	June	1195	65	7170	330
Style of Woodside	6	365	June	310	14	15492	617
s. Queen Mab's Madon of Oldacres	D. Modiste of Woodside						
†Valleyland Snowdrop	Jr2	305	June	25	1	8964	401
s. Green Meads King Don	D. Boulder Bridge Paula						
Wethersfield Imogene	Jr2	219	May	759	45	5888	341

Sheridan, Clarence E., "Luxerin," Fon du Lac, Wis.

Luxerin Cheerleader's Grace	Sr2	225	May	730	33	7007	312
Luxerin Cheerleader's Sylvia	5	283	June	782	37	10857	521
Luxerin Gay Opal	Jr2	106	June	1070	48	4091	184
s. Gayhead's In-born	D. Luxerin Opal						
Luxerin Maity	Sr3	157	June	805	46	6043	270
Luxerin Mohammed's Primrose	Sr3	163	June	1087	57	7090	350
*Luxerin Mohammed's Rebecca	6	280	June	996	53	10501	550
Luxerin Rockette	Sr4	365	May	7		12253	590
s. Argilla Cheerleader	D. Luxerin Shamrock						

Shore, Marie M., Shore Farm, Winston-Salem, N. C. ARHT

*Comet's Mavourneen	8	365	May	537	27	12787	533
s. Quail Roost Uncle Sam	D. Fellowship Sam's Comet						
Crystal King's Marie	Jr2	365	Mar	645	33	9585	444
s. Quail Roost Crystal King	D. Comet's Mavourneen						
Crystal King's Pearlie	Jr2	365	Apr	305	19	8009	417
s. Quail Roost Crystal King	D. Uncle Sam's Pearl						
Crystal King's Tilly	Jr2	193	June	612	38	5071	266
*King's Marvelous	5	365	Apr	392	23	12492	671
s. Quail Roost Crystal King	D. Comet's Mavourneen						
*Maxim's Girl	7	365	June	310	16	12477	591
s. Bandit Maid's Maxim	D. Uncle Sam's Tidy						

§Snyder, A. P., Wyolina Farm, Charlotte, N. C. ARHT

†Fairwold Gabriel Raven	Jr4	283	June	545	27	7611	346
†Gold Branch MF Viola B	Sr3	218	Apr	777	38	6074	267
†Leonard's Riverview Violet	6	106	June	1093	48	4033	175
s. Butler Island Foremost Leonard	D. Harvester's Valentine						
†McNaughton's Angeline	5	99	May	1357	66	4682	237
s. Klondike Kernel	D. Mattie's Queen Norah						
*†Midview Willie's May	5	172	June	803	42	6107	293
†Pecan Hill's Verline	Jr3	187	June	456	22	4484	235
†Verne Dale Bruno's Joanna	Sr2	225	June	636	29	5547	253
†Wyolina Dian	Jr2	266	June	317	16	5356	250

§Spang, Loyal B., Spang Farms, Butler, Pa. ARHT

†Alert's Bolora of Frewvale	Jr4	135	July	1085	47	5391	236
†Channel Point Corona	Jr3	141	July	974	44	5050	251
*†Gregory's Aggie	9	174	July	927	41	6136	269
†Maywood C. Orpha	Jr3	181	July	947	38	6633	296
†Mountain View Royal Diana	Sr2	181	July	762	32	5122	238
†Spang's Banner Rosalie	Jr2	78	July	1033	34	2808	98
s. Sun-Blest Farms Forward	D. Gwenwilmar Bannier						
†Spang's Banner Roseann	Jr2	122	July	782	32	3958	167
†Spang's Laura Belle	6	181	July	1032	45	7187	331
†Spang's Mary Joy	5	61	July	1312	52	2533	108
s. Langwater Chum	D. Mary Lena of Cloverside						
†Spang's Minuet of Noel	Jr3	181	July	668	29	5131	230
†Spang's Opaline of Robina	Jr3	181	July	920	43	6238	300

§Stebbins, Frank J., Greenhaven Farm, Greenville, Ohio. ARHT

†Greenhaven Arlene	Sr2	100	May	1270	52	3931	183
s. Sun-Blest Farms Jester	D. East View's Betty Ann						
†Sadie of Patty Lou's Katrina	Jr3	124	May	1068	57	4452	217
s. Triumph's Colonel of Marowene	D. Patty Lou's Katrina						

§Stebbins, H. Lee, Greenhaven Farm, Greenville, Ohio. ARHT

†Greenhaven Lassie	Jr3	126	May	1183	55	4724	208
s. Sun-Blest Farms Jester	D. Sugar Valley Princess						
†Greenhaven Susie	Jr2	219	May	814	37	5652	252
*Maylee Princess	6	365	Apr	315	15	10280	473
s. Coronation Achievement	D. Princess's Gay Star						
*†Pilgrim's Queen	5	97	May	1277	62	3937	209
s. Pine Manor Pilgrim	D. Queen of Sugar Valley						

§Stebbins, Norman N., Greenhaven Farm, Greenville, Ohio. ARHT

*†Sugar Valley Beauty	7	179	May	1219	69	7013	354

Steiner, Charles D., Rappahannock Farms, Bloomsburg, Pa.

*Coldspring's B. Valentine	6	365	May	371	17	14361	605
s. Coldspring's Beauty's Hardwick	D. Coldspring's Hardwick's Elsie						
*Contender's Lucy Lucile	Sr4	251	June	1027	53	10854	542
Langcroft's Rose	Jr4	365	June	601	33	14320	714
s. Taurus of Pioneer Point	D. Peggy of Primrose						
Princetta of Glenburnie	Jr3	365	Mar	561	30	11926	558
s. N. J. E. S. Honor Bula Butterfat	D. River Edge Noranda's Princetta						
Rappahannock's Cindora	Jr2	217	June	1084	45	8559	338
Rappahannock's Gelenina	Jr2	163	June	1219	53	7020	297
Rappahannock's Royal Actress	Jr2	135	June	1157	56	5273	229
s. Coldspring's Hardwick's Superb	D. Yocliff Artist						
Rappahannock's Royal Faith	Jr2	199	June	950	49	7067	321
Rappahannock's Royal Patricia	Jr2	108	June	1089	50	4189	183
s. Coldspring's Hardwick's Superb	D. Coldspring's Beauty's Luetta						
Rappahannock's Royal Polly	Jr2	312	June	1076	44	11479	486
*River Edge Noranda's Princetta	7	365	May	463	23	17938	748
s. River Edge Noranda's Butterfat	D. High Light Princess						
Shady Lawn's Hazel Girl	5	365	Mar	67	3	1617	694
s. McDonald Farms Eminent	D. Shady Lawn's Hilda						

§Stowe, Clark, Golden Butte Guernsey Farms, Gridley, Calif.

*†Golden Butte Anna Belle	7	234	June	850	43	8516	442
*†Golden Butte Builder's Cora	Sr3	139	June	1314	69	6846	332
Golden Butte Del Actress	Sr2	139	June	1078	51	5958	260
s. McDonald Farms Developer	D. Golden Butte Anna Belle						
Golden Butte Del Poppy	Jr2	211	June	667	35	5334	274
Golden Butte Hi Paula	Sr2	160	June	741	39	4234	215
s. Western Glow Highlander	D. Golden Butte Paulette						
Golden Butte Noble Harp	Sr3	221	June	865	44	7553	353
*Laverna of Rainier View	10	362	May	374	17	10590	479

§Stowe, Marvin, Golden Butte Guernsey Farms, Gridley, Calif.

Caramas Com. Alice	Sr2	352	May	952	45	12087	531
*Golden Butte Noble's Shirley	6	241	June	1097	49	9316	441

§Stuart, Glenn, Mrs., Stuartdale, Bremen, Ind. ARHT

†Bessie Bee of Michard Dell	Jr3	64	June	1134	52	2491	109
s. Bob of Tamarack Ridge	D. Bonnie Bee of Michard Farm						
†Lady Lou's Lassie	Jr2	162	June	973	50	4934	262
*†Lillybelle of Stuartdale	Sr2	122	June	815	40	3320	174
†Myersmead Dandy's Cupid	Sr3	239	June	768	41	5987	333
*†Myersmead's Marvel	5	207	June	1244	62	9510	393
†Sue of Stuartdale	Jr2	78	June	1100	48	2683	121
s. Baron of Mt. Pleasant	D. Lulu's Tabbie of Niles						

§Stuber, Walter J., "Golden Acres," Newtown, Pa. ARHT

†Golden Miss Cora	Jr2	181	June	593	27	4426	197
†Lucust Grove Colonel's Polly	Jr3	212	June	730	33	6198	271
†Meadowbrook Hardwick's Fern	Jr4	120	June	1131	45	4777	182
s. Coldspring's Hardwick	D. Frewvale Primella						
†Meadowbrook Royal Marion	Jr2	227	June	563	27	4236	196
†Yeoman's Faithful	Jr2	197	June	599	29	4511	215

Talley, T. E., Abingdon, Va. ARHT

†Edisto Farm's Blossom Belle	Jr3	256	June	539	25	7137	309
†King's Nancy of New River	Jr4	293	June	261	15	6548	323

†Matoaca's Golden Pride	Jr2	95	June	800	40	2674	144
S. Pinemont's Golden Mack	D. Matoaca's Pride						
†Matoaca's Pride	Jr4	275	June	485	26	7319	375
†Meenahga of The Meadows	Jr2	157	June	866	46	4598	232
†Polly's Sunshine	5	116	June	1180	54	4855	225
†Princess Omeme of The Meadows	Jr2	294	June	608	33	7306	341
*†Rose's Maxim's Fay's Girl	7	82	June	1205	59	3440	180
S. Rose's Maxim of Hamhurst	D. Rose's Maxim's Fay						
†Sachem's Gleam	Sr3	290	June	773	34	10074	432
†The Meadows Maxim Louise	Sr2	302	June	561	27	6947	323
†The Meadows Queen Rose	Jr2	305	June	256	14	6748	341
S. Pinemont's Maxim Sam	D. Gordon's Queen Rose						
†Tinian of The Meadows	Jr3	297	June	306	17	7756	386
†Topflight's Golden Sue	Jr2	115	June	694	34	2712	135
†Topflight's Sue	5	283	June	980	55	10695	577

§Taylor, William M., Glendale Guernsey Farm, Slingerlands, N. Y. ARHT

†Anita Rilma of Glendale	5	282	July	731	38	9341	520
†Fayre Abundance of Glendale	Jr2	305	June	552	22	7951	333
S. Jardine's Ace of Glendale	D. Flash's Buttercup of Glendale						
†Fayre Aloha of Glendale	Jr2	212	July	616	29	6510	283
†Fayre Alpha of Glendale	Sr3	199	July	1109	55	8133	421
†Fayre Alveda of Glendale	Sr2	256	July	553	34	6021	340
†Fayre Amelia of Glendale	Sr2	256	July	818	38	8443	404
*†Fayre Amour of Glendale	Jr3	60	July	1085	45	2150	94
S. Jardine's Ace of Glendale	D. Romance Rilma of Glendale						
*†Romance Rilma of Glendale	7	69	July	1569	73	3565	155
S. Cathedral Charles Rilma	D. Hylan Cottage Romance						
†Vena of Glendale	Jr2	160	July	896	43	5356	265
*†Vik's Jem of Glendale	Jr3	305	July	134	6	8626	395
S. Viking of Glendale	D. Fayroyal's Jardine						
†Vik's Sylvia of Glendale	Jr3	200	July	666	33	5219	273
*†Violet Rilma of Glendale	5	305	June	228	11	7437	374
S. Cathedral Charles Rilma	D. Royal's Violet of Glendale						

§Thomas, H. M., Company, Lincoln Ridge Farm, Convoy, Ohio. ARHT

†Lincoln Ridge K. Lassie	Jr2	239	June	811	36	6745	290
*†Lincoln Ridge Marlene	5	108	June	1249	51	5013	212
S. Riegeldale Emory's Conqueror	D. Riegeldale Emory's Marlene						
*†Lincoln Ridge S. Anna	Jr4	294	June	469	27	7784	337
†Lincoln Ridge S. Pansy	Jr3	125	June	1043	41	4907	191
S. McDonald Farms Guiding Star	D. Duchess of Edorah						
†Lincoln Ridge S. Roberta	Jr2	129	June	889	42	4134	182
S. McDonald Farms Guiding Star	D. Polly-girl of Walnut Ranche						

§Thomas, H. M. & Sons, Lincoln Ridge Farm, Convoy, Ohio. ARHT

†Dorris of East Tully	Jr2	305	Apr	58	3	6125	311
S. McDonald Farms Guiding Star	D. East Tully Lula Belle						
*†East Tully Donna	Jr4	305	May	83	5	7570	433
†East Tully Nora	Jr2	305	Mar	149	8	6542	340
S. McDonald Farms Guiding Star	D. East Tully Twilight						
*†East Tully Sylvia	Sr3	87	June	1145	49	3684	169
S. Foremost Philosopher	D. Patty of East Tully						

§Thomson, Milton, Windfall Farm, Walton, N. Y. ARHT

*†Millbrook Elsie	5	281	June	518	30	9052	418
*†Millbrook's Queen	Sr4	273	June	750	35	8671	402
†Windfall Indicator's Gypsy	Sr2	295	June	487	27	6933	374

§Thomson, Milton, Mr. & Mrs., Windfall Farm, Walton, N. Y. ARHT

*†Damian Zona Rose of Locusts	5	118	June	1322	52	5912	228
S. McDonald Farms Floyd	D. Patricia Rose of Locusts						
*†Demon's Ida of Pine Grove	5	305	June	705	33	10059	457
S. McDonald Farms Demonstrator	D. Val's Charity of Pine Grove						
*†Hansenarea Lucinda	Sr3	185	June	1019	52	7196	335
†Ideal's Prestige's Tishia	Sr2	150	June	696	29	4693	180
S. Ideal's Prestige	D. Royal Tishia of Winding Brook						
†Manor Dale Celeste Ann	Jr2	206	June	589	31	4650	225
†Meadow Springs Regent Ora Maid	Sr3	280	June	584	29	6174	285
†Pine Grove Lill	Jr2	221	June	596	32	5334	275
*†Silver Barn Ruth	6	305	Feb	147	8	9933	524
S. Silver Barn Chesapeake	D. Silver Barn Rosemarie						
*†Windfall Invincible's Melody	Jr3	59	June	1468	63	2925	120
S. McDonald Farms Invincible	D. Demon's Ida of Pine Grove						
†Windfall Noddie's Elma	Sr3	289	June	732	35	9421	443
*†Worth of Woodside	Jr4	246	June	434	19	7537	328

Thurston, Paul C., Thurstonia Farm, Bethel, Maine.

†Oaklands Glen's Jem	5	61	June	1019	55	2297	108
S. Rockingham Glen	D. Oaklands Czar's Jem						
†Oaklands Mark's Julia	Jr4	305	May	26	1	7792	299
S. Oaklands Mark Twain	D. Oaklands Animator's Julia						
Shaker Farm Diana	Jr4	86	June	1698	79	5091	243
S. Coronado's Prophet	D. Catamount Diane						
*†Thurstonia Maud	7	73	June	1291	54	3246	132
S. Demon's Gallant of M. H.	D. Oaklands Demeter						

Tuttle, H. B., Est., Biscoe Farm, Middlebury, Conn. ARHT

*¶Bettina Lenfestey	Jr4	113	July	1414	69	6118	300
†Biscoe Carlota Lenfestey	Jr3	305	July	360	18	11611	552
S. Primrose's Heartsease	D. Biscoe Calla						
*†Biscoe Clarabelle Lenfestey	Sr3	222	July	1271	59	11321	537
*¶Biscoe Edwina	7	197	July	1243	71	10035	543
*†Biscoe Etta Lenfestey	Jr3	206	July	1091	53	9538	458
¶Biscoe Lara Lenfestey	Jr2	177	July	933	55	6414	338
†Biscoe Laura Lenfestey	Sr3	208	July	776	41	7113	372
†Biscoe Lilian Lenfestey	Jr2	232	July	1012	47	7907	362
¶Biscoe Liota Lenfestey	Jr2	200	July	985	49	8227	371
†C. Lahoma Lenfestey	Jr4	266	July	373	17	7102	330
*†C. Leda Lenfestey	Jr4	267	July	996	39	9033	509

§Van Sant, H. M., Loreland Farm, Vandalia, Ill.

†Loreland Champion's Lady	Sr2	233	June	758	33	6266	273
†Loreland Major's Grace	Sr2	253	June	659	35	7075	368
†Loreland Major's Peggy	Jr2	187	June	442	25	3716	194
†Loreland Miss Carmen	Jr2	187	June	931	49	6468	331
†Loreland Princess Pearl	Jr4	169	June	861	44	5736	294

§Van Sant, Joyce, Loreland Farm, Vandalia, Ill.

†Loreland Major's Estelle	Sr2	255	June	614	32	5871	305
†Loreland Major's Virginia	Sr3	68	June	1190	54	2953	124
S. Meadow Lodge King's Major	D. Loreland Virginia						

§Vogt, H. F., Sunny Dale Farm, Waukesha, Wis.

*Jairus' Polly Ann	7	224	July	793	40	6511	310
*Sunny Dale Farm Amy	6	365	June	147	7	11895	510
S. Owendale's Doctor	D. Purity Dina						
*Sunny Dale Farm Bess	Jr4	220	July	681	29	7488	322
Sunny Dale Farm Bonnie	Sr4	327	July	485	25	7321	348
*†Sunny Dale Farm Coed	Jr4	305	June	196	9	6588	274
S. Sunny Dale King Hyboy	D. Sunny Dale Annette						
Sunny Dale Farm Dream Girl	Jr2	230	July	820	34	6820	292
Sunny Dale Farm Jessie	Sr2	233	July	777	34	6926	292
Sunny Dale Farm Jeweline	Jr2	137	July	978	41	4924	193
*Sunny Dale Farm June	Sr4	365	June	110	6	9173	467
S. Sunny Dale King Hyboy	D. Fox's Elsie of Waukesha						
Sunny Dale Farm Lola	Sr3	342	July	316	19	7025	383
Sunny Dale Farm Paddy	Jr4	220	July	839	36	6873	290
Sunny Dale Farm Patsy	Jr3	268	July	824	37	7387	330
Sunny Dale Farm Prudence	Jr2	323	July	704	30	9216	410
Sunny Dale Farm Rita	Jr3	202	July	992	43	7336	287
*Sunny Dale Farm Romona	5	222	July	870	40	8574	407
Sunny Dale Farm Rue	Jr2	168	June	857	37	4989	210
*Sunny Dale Farm Spot	6	348	July	586	27	10378	435
Sunny Dale Farm Suan	Jr2	135	July	748	35	3889	180
Sunny Dale Farm Tress	Sr3	313	July	363	19	6097	324
*Zany of Mi Wauki	6	267	July	932	51	10211	534

Ward, Carroll L. & Son, Winter Park, Fla. ARHT

Beaver Creek Laura	Sr4	151	June	923	44	5780	265
Bodden's Comedy Ethel	Jr3	51	June	924	39	1558	68
S. Dinsmore Excelsior	D. Coolbranch Guardy's P. Comedy						
Bodden's Maxim Princess	Sr2	340	June	740	38	9457	468
Edisto Farm's Ella	Jr3	173	June	573	26	4725	197
¶Indian River Emory's Judy	Jr3	273	June	714	41	8192	437
Indian River Maxim Jean	Sr2	251	June	520	34	5752	320
¶Indian River Mck Dolly	Sr2	305	June	366	22	6827	386
S. Riegeldale Mck Anthony	D. Knight's Florida Diana						
Indian River Mck Faith	Sr2	357	June	150	8	9642	466
S. Riegeldale Mck Anthony	D. Indian River Majesty Pet						
Indian River Mck Gay	Sr2	252	June	567	27	5955	268
Indian River Mck Robbie	Jr3	158	June	777	40	4689	228
¶Indian River Valiant Eliza	Sr2	305	June	210	13	7287	370
S. Lendolure Valiant Noble	D. Indian River Mck Princess						
Lakemont Anthony's Eunice	Jr2	114	June	854	38	3398	157
Lakemont Anthony's Gertrude	Jr2	240	June	705	32	6201	289
¶Lakemont Ferdinand's Elaine	Jr2	293	June	606	34	7133	375
Lakemont Judy's Popeye	Jr2	241	June	778	39	7241	371
Lakemont Judy's Violet	Jr2	250	June	596	29	5861	310
Lakemont Majesty Anna	Jr3	166	June	953	41	5884	262
Lakemont Majesty Azalea	Jr3	135	June	665	30	3334	160
Lakemont Majesty Stella	Jr3	186	June	710	35	5615	270
Lakemont Majesty Woman	Sr2	365	May	287	16	10757	570
S. Indian River Mck Majesty	D. Lakemont Anthony's Sarah						
Lakemont Maxim's Janett	Jr3	117	June	784	35	3285	141
Lakemont Maxim's Lassie	Sr2	365	May	20	1	11044	503
S. Gippy Foremost's Maxim	D. Lakemont Ultra Charm						
Lakemont Prediction Cryp	Jr2	233	June	561	28	5985	275
Lakemont Prediction Pride	Jr2	241	June	539	27	5529	285
Lakemont Valiant Aggie	Jr3	116	June	803	33	3371	138
Lakemont Valiant Alice	Sr2	74	June	640	31	1672	82
S. Lendolure Valiant Noble	D. Crawfordale Vanity Alice						
Lakemont Valiant Dixie	Sr2	123	June	888	40	3988	182
Lakemont Valiant Glow	Sr3	365	May	500	29	8669	462
S. Lendolure Valiant Noble	D. Edisto Farm's Quite						
Lakemont Valiant Helen	Jr4	96	June	929	38	2912	124
S. Lendolure Valiant Noble	D. Harvester's Maiden						
Lakemont Valiant Kitty	Jr2	88	June	861	37	2609	113
S. Lendolure Valiant Noble	D. Lakemont Anthony's Sarah						
Lakemont Valiant Lola	Sr2	108	June	820	36	3140	148
S. Lendolure Valiant Noble	D. Josephine of Belmont View						
Lakemont Valiant Maid	Jr2	95	June	770	37	2543	125
S. Lendolure Valiant Noble	D. Lakemont Anthony's Maid						
P. V. Noble Jean	Sr4	184	June	699	33	5606	273
Riegeldale Ferdinand's Beth	5	365	June	138	8	9350	493
S. Bournedale Ferdinand	D. Riegeldale Governor's Bethleen						

§Ward, W. B., Cool Springs Farm, York, S. C. ARHT

*Cleghorn King's Greta	5	124	June	911	48	4587	238
S. Cesor King La Noce	D. Cleghorn Zenor's Edith						
Merrilea Mck Dimple	Jr3	143	June	712	36	3512	162
Pee Dee Dodsworth Frances	Sr2	91	June	820	33	2639	115
S. Bryn Du Maxim Dodsworth	D. Traxler's Ideal Frances						
*Riegeldale Emory's Blush	Sr4	143	June	511	27	2709	130
Riegeldale Emory's Lady	Sr4	143	June	388	17	2848	142
*Riegeldale Governor's Keepsake	Sr4	137	June	776	47	4193	202
Wye Heights C. Irma	Sr3	79	June	690	29	1975	102
S. Bournedale Challenger	D. Cleghorn Prince's Delia						
Wye Heights Hattie	Sr4	139	June	619	33	3357	184
Wye Heights Iva	Sr3	143	June	755	54	4328	247

White, George M., Gayhead Guernsey Farms, Coxsackie, N. Y. ARHT

†Fern-Wood Dora	6	61	July	1497	63	3076	133
S. Wyebrook Fern-Wood	D. Fern-Wood Dorine						
Fern-Wood Flora	Jr4	128	July	1300	55	5780	247
†Fern-Wood Patricia Rosette	6	60	July	1334	41	2681	96
S. Wyebrook Fern-Wood	D. Fern-Wood Patricia						
†Gayhead's In-limn	Jr3	50	July	1186	46	1966	85
S. Gayhead's Imperial	D. Linda Folloy						
Linda Folloy	6	255	July	1118	54	10687	568
Steadfast's Roxie	Sr4	233	July	840	38	7960	416

White, Howard J., Monterey Farm, Middletown, Del.

¶Cherub's Merry Girl of Monterey	5	281	July	892	52	11557	660
¶Dusty's Dot of Monterey	Jr2	68	July	1282	64	2915	133
S. Langwater Stardust	D. Peerless Dorothy						
¶Dusty's Rene of Monterey	Jr2	68	July	1333	68	2973	131
S. Langwater Stardust	D. Monterey Rowena						
¶Dusty's Tiny of Monterey	Jr2	91	July	1281	64	3928	193
S. Langwater Stardust	D. Poppy's Pearl of Monterey						
*Monterey Caroline	5	133	July	1646	86	8156	437
S. Fairlawn Peerless Emblem	D. Hill Girt Carola						
¶Monterey Sylvia	Sr3	169	July	1176	61	7998	421
*¶Peerless Flossie	Jr4	169	July	1324	68	8057	436
¶Peerless Generous	Jr3	102	July	1237	66	4656	262
¶Peerless Melody of Monterey	Jr2	271	July	942	51	9328	519
¶Peerless Nancy	Jr2	305	June	468	25	9540	506
S. Fairlawn Peerless Emblem	D. Benton's Nancy Lou						
¶Peerless Poppy's Ruby	Sr2	200	July	1135	57	8120	429

White, Molly L., Gayhead Guernsey Farms, Coxsackie, N. Y.

*Flint Hill Brightness	Sr3	283	July	1217	50	11674	492
Gayhead's In-Luck	Sr2	247	July	921	46	9712	520
Gayhead's In-surety	Sr3	365	July	77	3	12333	571
S. Gayhead's Imperial	D. Gayhead's Sunshine						
¶Gayhead's L. Cora	Jr2	226	July	955	39	7633	319

§White, W. T., Halfred Farms, Chagrin Falls, Ohio. ARHT

*†Harbert's Regal Minnie	Jr4	41	June	1461	65	1948	87
S. Foremost Prince Faithful	D. Harbert's Minnie						
*†Maradea Nancy Jane	10	305	June	64	3	6484	299
S. Spring Hill Corporal	D. Maradea Pet						
*†Nan of Halfred Farms	Jr2	305	July	248	15	7387	366
S. Penn Villa's Masterpiece	D. Maradea Nancy Jane						
*Pet of Halfred Farms	Jr3	358	July	602	35	8906	496
*Spencer Farm Little Sister	5	346	July	474	30	9018	483

§Whitesides, Pem, Mrs., Whitesides Farm, Cox's Creek, Ky. ARHT

†Meteor's Queen Lady of Oakwood	Jr3	126	June	1302	55	5928	264
S. Meteor of Carthage	D. Astor Lady of Oakwood						

§Wilkinson, George L. & Lillian O., Nivindel Farm, Landenberg, Pa.

†Narcissus Ware of Lindendell	19	61	June	875	37	1854	81
S. Nonpareil's Overseer of Breidablik	D. Nancy of Good View Farm						

§Williamson, F. B., Jr., Windybrook Farm, New Hope, Pa. ARHT

†Windybrook Eightalong	Jr2	281	Apr	508	30	6023	304
†Windybrook Fivealong	Sr2	305	Apr	168	9	7343	344
S. Langwater Parson	D. Glenburnie Nadeline						
†Windybrook Fouralong	Jr2	305	Mar	76	4	6233	297
S. Langwater Parson	D. Windybrook Amblealong						
†Windybrook Getalong	Jr2	82	June	620	28	1725	81
S. Langwater Parson	D. Windybrook Strollalong						
†Windybrook Ninealong	Jr2	273	Apr	410	23	5181	273
†Windybrook Pacealong	Jr2	191	June	730	31	5347	246
†Windybrook Passalong	Jr2	140	May	735	37	3596	180
†Windybrook Patalong	Jr2	145	May	760	37	3691	176
†Windybrook Patteralong	Jr2	178	June	659	34	4392	214
†Windybrook Perkalong	Jr2	96	June	821	32	2893	116
S. Langwater Parson	D. Windybrook Lookalong						
†Windybrook Pullalong	Jr2	127	June	756	39	3717	173
S. Langwater Parson	D. Windybrook Takealong						
†Windybrook Sevenalong	Jr2	305	Mar	42	2	6795	304
S. Langwater Parson	D. Ada E. of Highland						
†Windybrook Tenalong	Jr2	178	June	746	31	5182	224
†Windybrook Tiealong	Jr2	164	June	710	31	4480	190

§Winburn, J. D., Sr., Windale Farm, Hartsville, S. C. ARHT

*†Golden Glow Maxim Charity	Jr3	167	June	655	34	4181	217
S. Quail Roost Bonnie Maxim	D. Improver's Royal Constance						
†Windale Bonnie	Jr2	58	June	628	30	1206	58
S. Quail Roost King Anglo	D. Golden Glow Maxim Charity						
†Windale Gladiator Dolly	Jr2	108	June	691	34	2593	122
S. Windale Beautiful Gladiator	D. Windale Lady Gay						
†Windale Lady Gay	6	44	June	896	41	1308	62
S. Count's Gippy Gladiator	D. Windale Cavalier's Lillian						

Yeomans, John O. & Bertha T., Elmcrest Farm, Coxsackie, N. Y. ARHT

*¶Brookdell Colonial Lady	7	285	July	967	44	11766	537
*¶Elmcrest Actor's Ladine	Jr3	117	July	1217	52	5458	257
S. Gayhead's L. H. Actor	D. Lady of Flint Hill						
*¶Elmcrest Peter's Anita	Jr3	243	July	95	5	8555	487
S. Elmcrest Peter Grey	D. Annabetta of Orchard Farm						
*¶Elmcrest Peter's Dolly	Jr3	147	July	1057	46	6303	313
¶Elmcrest Peter's Lily	Jr3	176	July	1070	45	7882	342
Elmcrest Prophet's Lady	Jr2	188	July	849	42	6104	300
Elmcrest Prophet's Linda	Jr2	119	July	1009	46	4425	217
S. McDonald Farms Prophet	D. Elmcrest Grey Molinda						
Elmcrest Queen Lady	Jr2	266	July	811	38	8238	363
*¶Elmcrest Queen Mayola	Jr3	305	July	306	17	8384	422
S. Green Meads King Allegro	D. Masie of Flint Hill						
*¶Elmcrest Queen Mollene	Jr3	305	Apr	565	33	8866	448
S. Green Meads King Allegro	D. Molly of Flint Hill						
*¶Elmcrest Queen Mrs. Miniver	Sr3	196	July	838	45	6495	353
Elmcrest Queen Paula	Jr2	313	July	853	40	10246	509
*†Minnie of Flint Hill	8	146	July	1449	65	7772	368
S. Gayhead's Lord Henry	D. Honeysuckle of Flint Hill						

§Zitzewitz, E. K., Zidell Farm, Wauconda, Ill. ARHT

*†Alexa of Prehler's Sunny Acres	6	305	Apr	254	13	8057	386
S. Finchley Manor Steadfast	D. Gayoso Alexa Marshall						
*†Bee of Prehler's Sunny Acres	Sr4	227	June	716	37	7063	388
†Charm of Sunny Acres Farm	Jr2	305	May	536	34	6799	390
S. Yeoman's Crusader	D. Highcroft Charlotte						
*†Cherry of Prehler's Acres	6	286	June	602	29	9499	404
†Fancy of Sunny Acres Farm	Jr2	305	June	208	8	8185	359
S. Yeoman's Crusader	D. Fay of Prehler's Sunny Acres						
*†Fay of Prehler's Sunny Acres	5	282	Feb	15		9007	345
S. Record of Prehler's Sunny Acres	D. Higheroft Faith						
†Flora of Prehler's Sunny Acres	Jr3	305	Feb	285	15	7420	364
S. Yeoman's Crusader	D. Highcroft Faith						
*†Joy of Prehler's Sunny Acres	7	111	June	713	33	3092	145
S. Record of Prehler's Sunny Acres	D. Birdie of Prehler's Sunny Acres						
*†Kadu of Prehler's Sunny Acres	Jr3	127	June	848	40	4988	237
S. Yeoman's Crusader	D. Kay of Prehler's Sunny Acres						
†Katydid of Sunny Acres Farm	Jr2	305	May	620	37	7762	388
S. Yeoman's Crusader	D. Katy of Prehler's Sunny Acres						
†Robin of Ravinia Farms	Sr3	91	June	1000	42	2995	155
S. Tarbell Farms Royal Maestro	D. Robinette of Daisy Lane						
*†Yokla of Prehler's Sunny Acres	Sr4	64	June	1196	50	2505	117
S Yeoman's Crusader	D. Okla of Prehler's Sunny Acres						
*†Yolex of Prehler's Sunny Acres	Sr4	169	June	592	31	4232	218
†Zidell Falina	Sr2	181	June	533	24	3800	182
†Zidell Honey	Sr2	83	June	1003	44	2631	128
S. Masterful's John of Hillside	D. Bee of Prehler's Sunny Acres						

Milk House . . .

(*Continued from page 655*)

size varies as the number of cans produced. The farmers, in general, indicated that their present milk house was adequate. Jennings found that one out of four milk houses was too small, while only one of 80 milk houses was too large. A farmer should anticipate his maximum production and build his milk house accordingly, but the milk house should not be so large that there will be space for the accumulation of trash.

Location of the Milk House

Bookhout's studies show that the amount of work done in the milk house varies considerably. The time spent in the milk house, daily, varied from 5.2 to 50.47 minutes. The farm operators studied were milking herds of various sizes, but there was only slight correlation between the number of cows milked and the time spent in the milk house. This indicated that there must be some other reason for not using the milk house for a larger proportion of the milking operations.

A curve was plotted to show the relation between the distance from the stable to the milk house, and the minutes spent in the milk house, Fig. 3. This shows that the closer the milk house is to the barn, the more times it was used during the day. Individual farms were studied to determine the operation performed in the milk house, and it was found that the farmer whose milk house was located conveniently to the stable performed more operations in his milk house. The farmer who built his milk house some distance from the barn found it more convenient to perform some operations in other buildings on the farm, which resulted in additional time and travel in doing the chores.

The wide variation in the milking procedures used also affected the time spent in the milk house and the time required to milk the cows. The farmer represented by point A (Fig. 3) attached his milk house to the side of the the barn, but was not using the available facilities. His utensils were carried to the kitchen to be washed, and the milk house was used merely as a shelter for the cooler. The farmer represented by point B was also unusual. On this farm, the milk was taken to the milk house and the utensils to the house for washing and sterlizing. The farmer then returned to the milk house and cooled the milk with a small portable cooling unit that had to be changed from one can to the other until the milk cooled.

Relation Between Temperature and Location

In the milk houses studied in this investigation, it was found that the milk houses which were attached to the barn were in general warmer than the one located apart from the barn. The proportion of days with freezing temperatures was less, and the heat necessary to prevent freezing was considerably less.

By having one wall common to the barn and the milk house, some heat is obtained from the barn. The milk house will be protected in many instances from the wind.

Suggested Locations for a Milk House

The study revealed that the locations shown in Fig. 4 are common in Michigan. The locations shown inside of the barn and the locations showing the porch-type milk house are recommended to make the milk house functional the year around.

Figure 5 shows the plan for a Type A milk house which will be approved by all of the city ordinances studied. This plan allows sufficient room for the necessary operations and equipment for the production of quality milk. Other types of milk houses can also be used and plans are available for the various types of milk houses.

Conclusions

1. A milk house is a structure which, if properly used, will save time and labor on a dairy farm and will make the production of high quality milk easier.

2. The equipment recommended as essential in a milk house includes: a. A milk cooler; b. A wash vat (double); c. A water heater; d. A can rack.

3. The floor area requirements of a milk house depend on the size of herd and should not be large enough to allow trash to accumulate. A farmer producing six to eight cans of milk daily should have a minimum of 100 square feet in the milk house.

4. The milk house should be located as close to the barn as possible. Locating the milk house in the barn is desirable providing:

a. There is no direct opening to stable.

b. A tight wall is constructed between the milk house and stable.

c. The location will be approved by the inspector buying the milk.

(Reprinted from Michigan Agricultural Experiment Station Quarterly Bulletin, Vol. 31, No. 3, Pages 321 to 331, Inc., February, 1949).

Canadian News . . .

(*Continued from page 686*)

Minette of Brockwell. Arown Guernsey Farms also had the junior and reserve junior champion females in Western Glow Lil O'War and Brockwell Royal Faith.

All classes were placed by H. W. Roper of Princeport, Nova Scotia, who also classified several herds in British Columbia while in the district.

A Silver Medal and Seal Certificate for long-time production has just been sent to V. B. Leonard, Clarence, Nova Scotia, for the record of Mountain Way Princess, 2nd, that produced 73756 lbs. of milk and 3655 lbs. of fat in nine lactations.

Mrs. Mary Holton, who purchased Far Hills Farm, at Aurora, has added nine heifers and a bull to her herd. These animals were purchased from Pine Grove Farms, Binghamton, N. Y., and from Liseter Farm, Newtown Square, Pa.

The dispersal sale of the A. T. Haines herd, under the management of the Hays Company at Oakville, was considered very successful. The high cow, Honey Hill Rose, went to the P. M. Fox herd at Foster, Quebec. Seven cows brought over $400 and the overall average was well over $300. Norman Bowers, secretary of the Quebec G. B. A. attended the sale.

New State Champions

COLORADO

Sr4 365C Fairlawn H. Honora 791869, 14864 pounds milk, 657 pounds butter fat (1090 T. M.). Breeder, Fairlawn Farms, Inc., Port Chester, N. Y. Owner, Mr. and Mrs. Wallace I. Kaufman, La Salle.

CONNECTICUT

Jr4 HIR Argilla Furlough's Twilight 807316, 12568 pounds milk, 662 pounds butter fat (866 T. M.). Breeder, S. M. Merrill, Ipswich, Mass. Owner: A. L. Kaskel, Stamford.

IDAHO

6yrs 305C 2x Leora L. of Prestdale 735767, 11472 pounds milk, 696 pounds butter fat, (610 T. M.). Breeder, Charles J. Pritzl, New Plymouth. Owner, W. K. Harrell, Boise.

TENNESSEE

Jr3 365C McNaughton's Carolyn 866027, 14117 pounds milk, 642 pounds butter fat (1087 T. M.). Breeder, M. D. McNaughton, Hendersonville, N. C. Owner, Sam B. McFarland, Lebanon.

TEXAS

Sr2 365 Riegeldale Maxim's Bounteous 923733, 10099 pounds milk, 537 pounds butter fat (1095 T. M.). Breeder, The Trion Co., Riegeldale Farm, Trion, Ga. Owner: R. H. Knight, Argyle.

Jr2 365C Riegeldale Ferd's Joyous 923745, 12088 pounds milk, 622 pounds butter fat, (1095 T. M.). Breeder, The Trion Co., Riegeldale Farm, Trion, Ga. Owner, Carl Lohmann, Waco.

WEST VIRGINIA

Sr3 305C 3x Quincy Pilgrim Nina 927158, 11153 pounds milk, 506 pounds butter fat, (914 T. M.). Breeder and owner: John L. Dickinson, Charleston.

Butler Guernsey Show

DUE to congestion on the Fairgrounds in previous years, the Butler-Lawrence County G. B. A. decided to hold the Guernsey Show at night this year, so at 6:30 P. M. on August 17, George M. Newlin, manager of Woodacres Farms, Princeton, N. J., started placing 91 Guernseys. Everyone was very happy that the Western Sales Pavilion of the Pennsylvania G. B. A. was available for this show, because it rained the entire evening.

At the start of the three-year-old class, Tony Jardine and George Newlin gave a showing demonstration. Tony led the cow and George explained to the exhibitors and audience exactly what Tony was doing with each move of the cow and the halter.

Following is the list of the awards:

SENIOR AND GRAND CHAMPION BULL

Biery Farms Levity, William Kriess, Butler.

JUNIOR CHAMPION BULL

Entry, Leroy Campbell, Grove City.

SENIOR AND GRAND CHAMPION FEMALE

Hartzell's Bess, W. G. and Margaret Lockhart, New Castle

JUNIOR CHAMPION FEMALE

Franchester Commando Pearle, E. Waneata Porter, Portersville.

BULL CALF, UNDER 6 MONTHS

1, Entry, Leroy Campbell; 2, Entry, C. E. Reed and Sons; 3, Entry, Lloyd Stevenson.

BULL CALF, 6 MONTHS AND UNDER 12

1, Wilgorlan Farm King's Pride, Clifford and Howard Teets, Rochester.

BULL, 1 YEAR AND UNDER 18 MONTHS

1, Entry, Leroy Campbell; 2, Oberland Champion, Moser Bros., Chicora; 3, Royal Prince of Three Springs, William Kriess.

BULL, 18 MONTHS AND UNDER 2 YEARS

1, Sunny Bomber's Conrad, Sunnyhill Farms, Inc., Imperial.

BULL, 2 YEARS AND UNDER 3

1, Coldspring's B. R. Autocrat, L. B. Spang & J. B. McManus, Butler; 2, Hominy Hill Gallant, Loyal Smith, Volant; 3, Spang's Prince of Forward, Troy M. Henry, Evans City.

BULLS, 2 YEARS AND OVER

1, Biery Farms Levity, William Kriess; 2, Goodleigh Romulus Gallant, James Steinbach, Zelienople.

HEIFER CALF, UNDER 6 MONTHS

1, Entry, Harold Shearer, Chicora; 2, Maple Point Major's Bambi, Vernon T. Fisher, Portersville; 3, Entry, William Fox, Enon Valley.

HEIFER CALF, 6 MONTHS AND UNDER 12

1, Franchester Commando Pearle, E. Waneata Porter, Portersville; 2, Muller Hill Queen, James C. Steinbach; 3, Creekedge's A. Buttercup, Leroy Campbell.

HEIFER, 1 YEAR AND UNDER 18 MONTHS

1, Swansdowne Rose, J. B. McManus, Butler; 2, Maple Point Major's Gloria, Vernon T. Fisher; 3, Stony Brook Bonny, W. G. and Margaret B. Lockhart.

HEIFER, 18 MONTHS AND UNDER 2 YEARS

1, Maple Point Major's Glorious, Vernon T. Fisher; 2, Creekedge Admiral's Mayflower, Leroy Campbell; 3, Oakland Bomber's Helen, Moser Bros.

COW, 2 YEARS AND UNDER 3

1, Meadow Springs R. Noel, Leroy Campbell; 2, Sunny Glen Christine, P. C. Hatch, Renfrew; 3, Oakland Bomber's Wilma, Moser Bros.

COW, 3 YEARS AND UNDER 4

1, Sunny Glen Crissy, P. C. Hatch; 2, Arner Farm's Valiant's Glory, Lee C. Arner, Slippery Rock; 3, Butterfat Blossom, D. R. Peirsol, Freedom.

COW, 4 YEARS AND OVER

1, Hartzell's Bess, W. G. and Margaret Lockhart; 2, Rosemary of The Arner Farm, Leroy Campbell; 3, Spencer Farm Royal Janet, Harold A. and Mabelle R. Shearer, Chicora.

GET OF SIRE

1, Vernon T. Fisher on get of Pine Manor King's Major; 2, Leroy Campbell on get of Antietam Admiral; 3, P. C. Hatch on get of Sunny Glen Mike.

PRODUCE OF DAM

1, P. C. Hatch, on produce of Christine of Dale View Farms; 2, Leroy Campbell on produce of Creekedge's Marquis' Buttercup; 3, Vernon T. Fisher on produce of Maple Point Baroness.

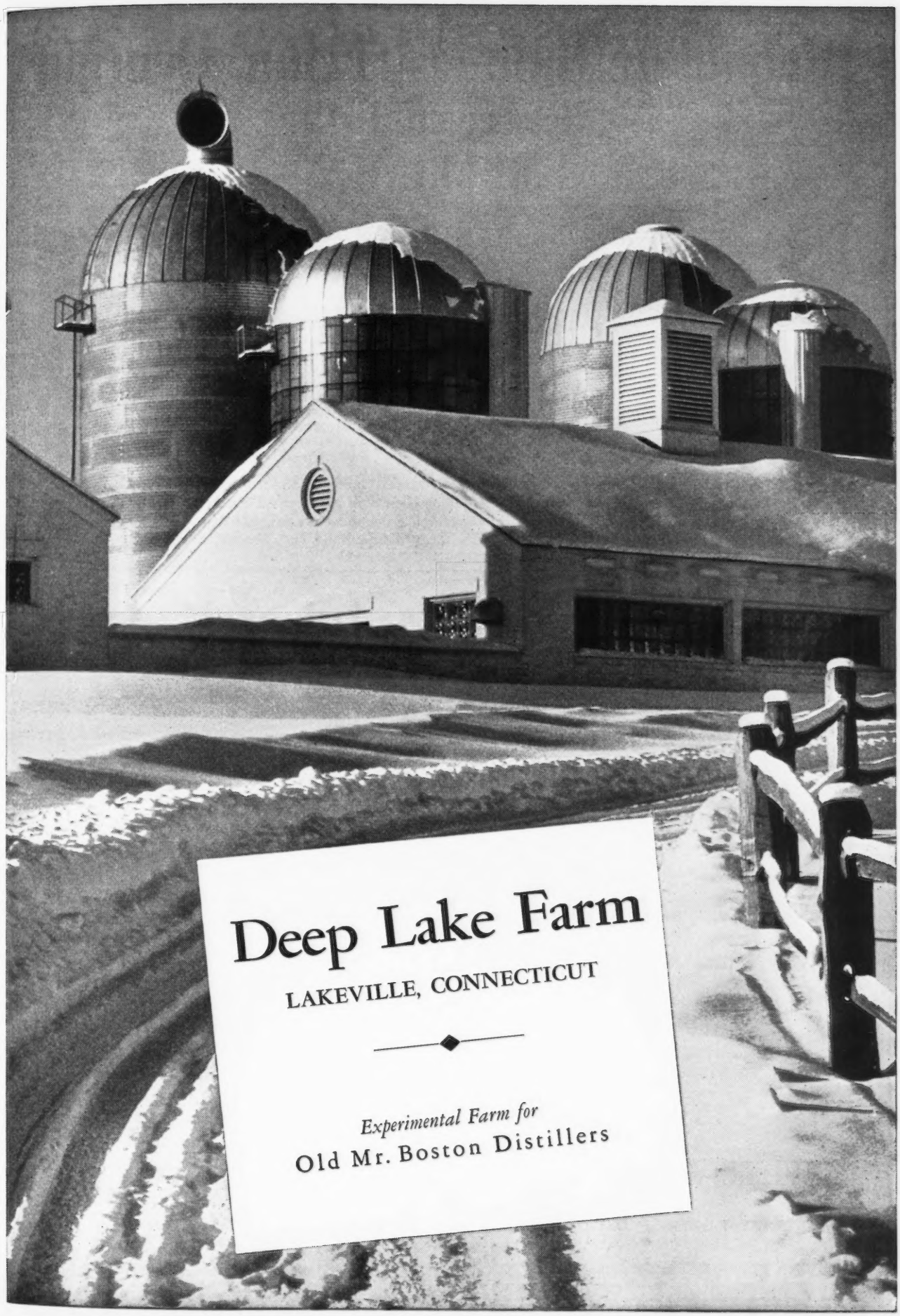
Deep Lake Farm
LAKEVILLE, CONNECTICUT
Experimental Farm for
Old Mr. Boston Distillers

Riegeldale Sale • Trion, Georgia

October 28, 1949

SELLING

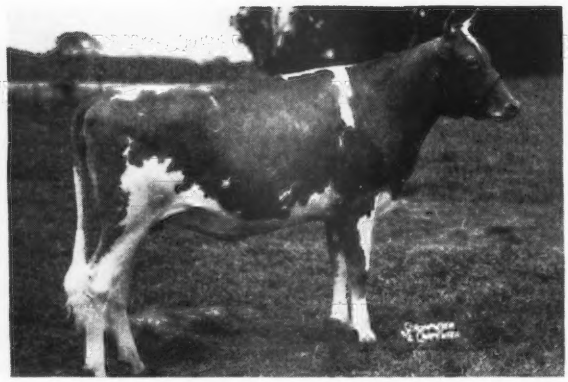

◄ *Bayville Maxprint Mayday*

Born: May 24, 1947
Bred March 4, 1949. Due December 14, 1949, to Bournedale General Mars.
Sire: FAIRLAWN MAXIM'S IMPRINT
Sire: Quail Roost Rose Maxim
Dam: Afton's Golden Marie
9911—577—GG, 10938—596—Jr4—305C—915, 14417—785—6yrsC.
Excellent '47-'48.
Dam: BAYVILLE HERMES MAYDAY
10141—484—F, 11627—582—4C—915.
Sire: Maxim's Hermes of Quail Roost
Dam: Foremost's Mayday Surprise
10588—483—G, 13891—682—A.

This daughter of Imprint is from one of our better families. She has inheritance for size and production. Mayday's full brother is Junior Herd Sire at Vicor's Farm, Richmond, Virginia. This is our first consignment to the Riegeldale Sale, and we believe she will well represent our farm. For catalog write The Louis McL. Merryman & Sons, Inc., Sparks, Maryland.

Cotton States Guernsey Sale • Jackson, Mississippi

November 14, 1949

SELLING

BAYVILLE MAXFERN FAIREST . . . Born JANUARY 17, 1947
Sire: CLEAR SPRINGS' MAXIM RAIDER
Dam: BAYVILLE FAWN'S FAIRY
6945—333—Sr3—305C—882
7161—352—Sr2—305C—915
Bred March 6, 1949. Due December 16, 1949.

BAYVILLE MARGARET ELSIE . . . Born APRIL 24, 1949
Sire: BOURNEDALE GENERAL MARS
Dam: BAYVILLE DIMPLE'S ELSIE
10726—510—5yrs—305C—906

BAYVILLE NOBLEST RAY . . . Born APRIL 21, 1949
Sire: NOBLE'S BEN
Dam: BAYVILLE DIMPLE'S RAY GIRL
7252—321—Sr3—305C—2x.

These consignments are of our best breeding. Our cattle have done well in Louisiana, and we believe these will be appreciated. For catalog write James Walker, Walker Farms, Stoneville, Miss.

FEDERAL ACCREDITED 339823 . . . BANG'S FREE 719-530

GOLDEN GUERNSEY

BAYVILLE FARMS • Princess Anne County, Virginia

12 miles from Norfolk on Shore Drive to Virginia Beach

Mail Address: P. O. Box 2491, Norfolk 1, Va. (Formerly Route 1, Lynnhaven, Va.)

C. F. BURROUGHS, Owner

W. CLARK FLEMING, Jr., Manager HILTON STALLINGS, Herd Manager H. S. SANDERS, Herdsman

APPROVED HERD IMPROVEMENT RECORDS

Owner and Records	Age	Days In Milk	Total Number Milkings	Lbs. Milk	Lbs. B. Fat
Benton, Thomas R., Olathe, Kans.					
Hightower Butterfat Delight	Jr3	242	484	5471	254
S. Two Brooks Butterfat D. Hightower Butterfat Della					
Bishop, Armand, Pekin, Ill.					
¶Lady Anita of Cream Ridge	Sr3	237	474	7325	345
S. Max of Orchard Glen D. Lady Nancy of Cream Ridge					
Browning, C. M., Browning Guernsey Farm, Memphis, Md.					
¶Africander's Gazeing's Roxena	7	280	560	5796	247
S. Valwood Sentinel's Rex D. Arline's Africander's Gazeing					
Browning's Iris	Jr2	322	638	8575	319
S. Jessie's Lucky King D. Rex's Pretty Rose					
Browning's Peggy	Jr2	320	639	5580	271
S. Frazier's Florham King D. Frazier's Opal					
Browning's Pretty May	Jr2	364	728	6689	292
S. Jessie's Lucky King D. Rex's May Rose Topsy					
¶Charlotte of K. V. Farm	5	331	662	7854	387
S. Margendell Commander D. Wonderland Charlotte					
Frazier's Queen	Sr2	315	630	5694	273
S. Linwood's Golden Warrior D. Frazier's Opal					
¶Rex's Pretty Rose	Jr4	322	639	7525	368
S. King Hill Rex D. Rex's May Rose Topsy					
St. Albans Actor's Fairy	6	341	682	7612	373
S. Wildwood Actor's August D. Princess Beauty of Fairview					
Browning, C. M., Dr. & Mrs., Browning Guernsey Farm, Memphis, Mo.					
Browning's Alice	Jr2	312	612	6689	254
S. Alicia's Valor D. Herman's Valor Alicia					
¶Glamour's Angela of Royal Oak	Jr4	319	637	6512	254
S. McDonald Farms Glamour D. Valiant Angel of Royal Oak					
Bublitz, Walter J., Mr. & Mrs., Walmar Farm, Olathe, Kans.					
¶Flo-Ray's Gardenia	5	323	646	11496	626
S. St. James Champion's Lad D. Fairy's Sunny Girl					
¶Kenfleur's Garbo Content	6	297	594	8008	433
S. Green Meadow Alert D. Ridglydale's Jade Garbo					
¶Walmar Flower	Jr3	315	630	8215	427
S. Woodacres Royal Viking D. Flo-Ray's Gardenia					
Walmar Gladiola	Jr2	319	638	5843	341
S. Repelmar Baron Rex D. Flo-Ray's Gardenia					
Buckel, D. W. & Sons, Lakeside, Calif.					
Brookacres Intimate	Jr2	327	654	7423	375
S. Lad's Triumph of Prestdale D. Marshall's Iva of Rosewall					
Cottrell & Stewart, Tiptonola Dairy, Tipton, Iowa.					
Dean's Desireable of Tiptonola	Jr2	348	696	6935	312
S. Highcroft Matcher Dean D. Tiptonola Violet					
Phyllis of Tiptonola	Jr2	319	638	4795	214
S. Highcroft Matcher Dean D. Tiptonola Martha					
Daines, O. S., Sanlynn Farms, Ogden, Utah.					
Samara of Chicona	5	278	556	8310	411
S. Chicona Brandon D. Prairie Bloom Selma					
Davis, Joe, Starwood Lane, Laurel Springs, N. C.					
Grand View Radiant Ruby	Jr2	311	622	7629	362
S. Beaverbrook Matina's Radiant D. Grand View Joy's Ruby					
Sergeant's Judy	Jr3	325	650	9675	496
S. Pet's Sergeant D. King Dixie's Judith					
Twin Brook Max's Alice	Jr3	295	590	6254	293
S. Clear Springs' Jill's Max D. Twin Brook Alice					
Duddles, Ray, Constantine, Mich.					
¶Ferdinand's Madeline	8	280	560	4314	228
S. Irwin of Oronoko D. Huxy of Tamarack Ridge					
Emore, J. Walter, West Leesport, Pa.					
Blue Mt. View Pearl	6	311	622	7506	332
S. Dreibelbis' Noble Ultra D. Adam's Clementine					
Fabro, Leo A. & Marie, Billings, Mo.					
¶Fern of Clover Ridge	Jr4	327	654	9302	413
S. Sunnymede Gold Dust D. Rosalie of Clover Ridge					
Felt, J. Earl, Sunshine Valley Guernsey Farm, Huntsville, Utah.					
¶Countess of Sun Shine Valley	Sr3	294	588	7419	420
S. Fairlawn Peerless Earle D. Montview Cora					
Linda of Sun Shine Valley	Jr3	365	730	8805	496
S. Romeo's Lancaster of Prestdale D. Lucky Lady of Ponds View					
Long View Lilyta	Jr2	365	730	7607	416
S. Blazer's Butterfat Valor D. Long View Lily Bell 2d					
Mabel of Golden Lawn	Sr3	351	702	7449	394
S. Romeo's Lancaster of Prestdale D. Lavon of Golden Lawn					
¶Patsy of Sun Shine Valley	5	365	730	9542	550
S. Fanny's Winner of Middale D. Polly Maid o'Gold Plainess					
Foard, William N., Clear View Farm, No. 1, White Hall, Md.					
¶Clear View Gay Betty	Sr3	276	552	8290	380
S. Princeling of Clear View D. Betty's Royal of Clear View					
¶Clear View Golden Bea	Sr3	255	510	7334	318
S. Princeling of Clear View D. Golden Pearl of Clear View					
¶Clear View's Fearless Doris	Sr3	298	596	7447	382
S. Blakeford Fearless D. Delorous of Clear View					
Clear View's Florentine	Sr2	339	678	10223	488
S. Princeling of Clear View D. Fanny's Queen of Clear View					
¶Clear View's Polly Puff	Sr3	310	620	9845	474
S. Blakeford Fearless D. Clear View's Polly					
¶Clear View's Primrose	11	240	480	7463	305
S. Wimbledon's Majestic D. Clear View's Rosanna					
¶Clear View's Rosemary	Sr3	359	718	9054	444
S. Princeling of Clear View D. Maryrose of Clear View					
¶Clear View's Sue's Lady	Jr3	266	532	9982	471
S. Princeling of Clear View D. Lady Sue of Clear View					
¶Dairygirl of Clear View	8	251	502	7481	348
S. Hercules of Snowden D. Clear View's Delight					
¶Fanny's Queen of Clear View	7	292	584	11381	545
S. Hercules of Snowden D. Clear View's Fanny					
¶Fontain of Clear View	7	365	730	10821	540
S. Hercules of Snowden D. Clear View's Fanella					
¶Maryrose of Clear View	7	365	730	13446	722
S. Hercules of Snowden D. Clear View's Mary					
¶Polly's Pansy of Clear View	7	276	552	9678	510
S. Fairlawn Dart D. Clear View's Polly					
Foard, William N., Clear View Farm, No. 2, White Hall, Md.					
Clear View Fair Girl	Jr2	228	456	4746	221
S. Princeling of Clear View D. Clear View Fair Estell					
Fowles, Elwyn M., Southampton, Mass.					
Willy-O-Lou's Snowhite	Jr2	270	538	5381	230
S. Gayhead's In-Comparable D. Rose Hill Mayflower					
Funk, Alvin L., A. L. Funk Dairies, Collegeville, Pa.					
¶Bell's St. Marie of Funk's Farm	7	365	730	10567	530
S. Pinebrook Lady's Independent D. Bertha's Bell of Funk's Farm					
¶Doll's Dew Drop of Funk's Farm	Jr4	317	634	9945	520
S. Pinebrook Lady's Independent D. Dot's Doll of Funk's Farm					
¶Erma's Allie of Funk's Farm	11	365	730	8180	392
S. Victor's Lad of Porter Farms D. Patsy's Erma					
Fawn of The Twin Pines	6	294	588	6986	312
S. Raemelton King of Twin Pines D. Fawn's Ultra Itchen O.					
Gantz, Edwina B., Lynn Guernsey Farms, Springfield, Ohio.					
Jupiter's Star	11	331	662	9230	410
S. Jupiter of Opekasit Farms D. Angelica of Finneytown					
Lynn's Corking Duchess	Jr4	279	558	7315	330
S. Raemelton Corking Count D. Lynn's Royal Countess					
Lynn's Corking Eunita	6	348	696	10836	469
S. Raemelton Corking Count D. Lynn's Jacqueline's Eunice					
Lynn's Corking Pepper	Jr2	347	694	7129	333
S. Raemelton Corking Count D. Lynn's Pomona					
Lynn's Corking Spotsy	Jr4	327	654	8995	460
S. Raemelton Corking Count D. Goldy's Spotsy's Annetta					
Lynn's Corking Syringa	6	291	582	7521	360
S. Raemelton Corking Count D. Lynn's Warrior's Lilac					
Lynn's Royal Daisy	8	325	650	6456	306
S. Warel King D. Royal's Thelma					
Lynn's Royal Mabel	Sr3	365	730	10712	511
S. Lynn's Hanson's Royalty D. Lynn's Golden Maud					
Geer, Walter, Sunny Lea Farm, Washington, Conn.					
Princess Mab of Sunny Lea	6	365	730	13348	650
S. Webotuck King Mab D. Arethusa Elaine					
Sabbaday Doralla	5	267	534	8689	461
S. Gayhead's In-culcate D. Rex's Dora of Meadow Brook					
Sunny Lea Levity Bopeep	Sr3	365	730	14088	720
S. King Sequel of Sunny Lea D. Princess Mab of Sunny Lea					
Tulip's Venna	7	344	688	12575	544
S. Chilmark Merimar D. Tulip of Radio Guernsey Farm					
Gehman, John B., Pine Valley Farm, Barto, Pa.					
¶Broadwater Inez	7	232	464	7414	370
S. Hardwick's Master D. Broadwater Mitella					
¶Fair Field Princess Ruth	6	198	396	4635	241
S. Fair Field Prince Sensation D. Fair Field Ruth J.					
¶Mantua Wilma	11	320	638	6998	349
S. Mantua Leader D. Mantua Lady Bobbe					
Pine Valley's Favorite	Jr2	295	589	7216	410
S. Pine Valorous D. Raider's Allentown's Favorite					
¶R. F.'s Monarch Yarico	Jr4	294	585	6120	264
S. Mulhocaway Butterfat Monarch D. Chetwynde's Hornet Yarico					
Royal Aida of Pine Valley	Jr3	273	543	4995	248
S. Coldspring's Hardwick's Royal D. Warrior's Aida of Wellslea					
¶Whitey of Pine Valley	Jr4	285	570	8292	391
S. Greenfield Teddy D. Snow White of Montfaucon					
¶Wilgorlan's Dora	5	273	545	6620	281
S. Chinquapin Country Gentleman D. Coventry Country Cora					
¶Wilma Greenfield	Jr4	311	619	7853	386
S. Greenfield Teddy D. Mantua Wilma					
Geistfeld, Ed, Utilitas Farm, Truman, Minn.					
¶Alchrist Daisy	6	236	472	6605	263
S. Boulder Bridge Comet D. Alchrist Princess					
¶Highlands' Royal Jewel	5	301	602	8896	387
S. Kenfleur's Ideal Crescent Quad D. Highlands' Royal Daisy					
Oakvale G. Stella	8	306	612	11512	512
S. Governor of Oakvale D. Oakvale A. Sylvia					
Portia of Lone Rock	Jr4	238	476	6235	267
S. Green Meads County Valiant D. Le Hillier Flash					
Georgia Experiment Station, Blairsville, Ga.					
Coker's Blue Sue	Sr3	305	610	6264	322
S. Quail Roost Blossom King D. Riegeldale Viking's Bluebird					
Coker's King Myrtle	Jr3	286	572	5037	251
S. Quail Roost Blossom King D. Myrtledale's Gay Drucie					
Dinsmore Gay Anetta	5	276	552	5837	292
S. Klondike Gay Marshall D. Butler Island Fayroyal Anita					
Glen Haven Kathleen	8	305	610	5410	263
S. Klondike Gay Beau D. Gippy Sunny Kathleen					
P. V. Noble Princess	5	304	608	6649	313
S. Prince's Gippy Noble D. Rudelle Princess of Hill View					
Riegeldale Ben's Deb	Jr2	305	610	7237	347
S. Riegeldale Illustrious Benjamin D. Riegeldale Ferdinand's Deb					
Waldorf Spear's Jenny	Jr2	314	628	7176	370
S. Waldorf Lord Spear D. Waldorf Jalna's Jane					

Gillmor, R. D., Bethany Farms, Bethany, Conn.

Woodacres Supreme Wilhelmina Sr3 277 554 7145 384
S. McDonald Farms Supreme King D. Woodacres Queen Wentworth

Gluek Brewing Company, Gluek Farms, No. 2, Saint Paul, Minn.

Gluek Farm Belinda Jr4 365 730 8272 384
S. Gluek Farm Mariner D. Gluek Farm Belle
Gluek Farm Beth 5 347 689 10033 468
S. Gluek Farm Mariner D. Gluek Farm Butterfat Bettina
Gluek Farm Butterfat Maxe 5 313 626 12173 560
S. Hilltop Butterfat Sailor D. Gluek Farm Maxine
¶Gluek Farm Dawn Jr3 365 730 7674 407
S. Gluek Farm Sailor Lad D. Golden Coronet's Donna
Gluek Farm Emalee Jr2 365 730 7673 434
S. Green Meads King of The Meads D. Gluek Farm Emily
¶Gluek Farm Emily 6 303 606 7841 350
S. Gluek Farm Sailor Lad D. Gluek Farm Emmaline
¶Gluek Farm Harriet 8 244 488 6139 291
S. Beechwood Rajah D. Gluek Farm Helen
Gluek Farm Hilary Sr2 291 582 9725 458
S. Gluek Farm Sailor Lad D. Gluek Farm Harriet
Gluek Farm Honoria Sr4 316 632 9101 461
S. Gluek Farm Golden Eagle D. Gluek Farm Heirloom
Gluek Farm Maxe Jr2 365 730 11247 532
S. Cesor Helene's Maxim D. Gluek Farm Butterfat Maxe
¶Gluek Farm N. Charm 5 365 730 11857 588
S. Gluek Farm Noble Lad D. Gluek Farm Cornelia
Gluek Farm Patsy Jane 5 318 636 8754 423
S. Gluek Farm Mariner D. Gluek Farm Peggy
Gluek Farm Quotus Sr4 250 500 6646 298
S. Gluek Farm Golden Eagle D. Gluek Farm Quill
¶Gluek Farm Rena La No Jr4 289 578 7397 383
S. Cesor Maxim Coronet La No D. Gluek Farm Laveta
Gluek Farm R. Helena Sr4 259 518 8108 346
S. Gluek Farm Radiant D. Gluek Farm Helen
Gluek Farm Rilma La No Jr4 365 730 8884 479
S. Cesor Maxim Coronet La No D. Gluek Farm Rachel
Gluek Farm Rosabell Jr2 365 730 8181 431
S. Cesor Helene's Maxim D. Gluek Farm Roxie
¶Gluek Farm Ruby Louise 5 341 682 7976 387
S. Hilltop Butterfat Sailor D. Corium Oliver's Ruby
Gluek Farm Stella Sr2 365 730 8276 450
S. Cesor Helene's Maxim D. Gluek Farm Senorita

Goddard, Newell A., Oaksdale Farm, Simsbury, Conn.

¶Elm Tree Venus 5 325 640 7638 302
S. Webotuck Peter D. Elm Tree Penelope
¶Grand View's Bonnie Girl Jr4 363 715 7216 377
S. Roughwood Brigadier D. Bella-Tanya
¶Holly Farm Fair Lady 6 256 507 7110 312
S. Holly Farm Stars and Stripes D. Holly Farm Elaine
Venus Mary Lou Sr3 283 536 4136 192
S. Hop Brook May's Vagabond D. Elm Tree Venus

Golinvaux, Joseph, Highland Place, Waterloo, Iowa.

¶Buttercup's Fairy of Gold Crest 10 365 730 9218 416
S. June's Bob of Smithdale D. Marie's Buttercup of Smithdale
¶Cuthbert Farm Bountiful Sr3 363 726 7542 386
S. Highcroft Matchmaker Cherub D. Bell Buoy's Highcroft Blissful
¶Highland Place Necia Sr3 365 730 9991 541
S. Highcroft Disraeli D. Highland Place Daisy May

Goodfield, Chester E., Guernsey Dell, Hardwick, Mass.

Berry's Maiden of Hardwick Jr4 268 536 6854 334
S. Caumsett Chester D. Charity's Maiden of Hardwick
Berry's Tea of Hardwick Jr4 254 500 7118 319
S. Caumsett Chester D. Tea-for-Two
Charity's Delia of Hardwick 6 262 524 7823 421
S. Farmlands Orchid's Charity D. Wayside Joy's Delight
Charity's May of Hardwick 7 292 584 6702 321
S. Farmlands Orchid's Charity D. Royal May of Ware
Charity's Sylvia of Hardwick 5 283 566 6743 355
S. Farmlands Orchid's Charity D. Sylvia's Mayflower of Hardwick
Charlescote Madonna 7 284 568 7599 324
S. Woodholm's Moonbeam D. Charlescote Halo
D.'s Alleyne of Hardwick Sr3 284 568 5317 263
S. Discovery of Ware D. Otter Meadow Lady Alleyne
D.'s Jewel of Hardwick Jr4 266 532 6834 343
S. Discovery of Ware D. Royal June of Long View
Lanandy Brilliant Norma Sr4 286 572 7945 351
S. Homeland Slogan's Brilliant Boy D. Lanandy Winnetka
May Berry of Hardwick 5 305 610 6932 351
S. Caumsett Chester D. Charity's May of Hardwick
Mayflower of Hardwick 5 303 606 8338 385
S. Farmlands Orchid's Charity D. Royal May of Long View
Melody Cherub's Vera 8 263 526 6074 261
S. Lynbrook Melody Cherub D. Buttercup's Vina
Mountain Brook Diann 7 317 634 9470 387
S. Green Meads Royal Chief D. Mountain Brook Deanna
Orchid's Charity of Hardwick 8 253 506 6944 281
S. Farmlands Orchid's Charity D. June of Long View
Orchid's Lady of Hardwick 5 323 646 9473 418
S. Caumsett Chester D. Orchid's Charity of Hardwick
Safeguard's Jeanie of Hardwick Sr2 247 484 4827 203
S. Caumsett Safeguard D. Charity's Jean of Hardwick
Twin Valley Levity Amelia 5 261 522 7061 330
S. Stony Ford Levity King D. Maplewood Princess Amelia
Twin Valley Venus 6 281 562 7052 314
S. Langwater Beacon D. Beacon Hill Venus

Goodfield, Arthur G. & Chester E., Guernsey Dell, Hardwick, Mass.

Butter-Manda of Hardwick 6 215 430 5212 224
S. Hilltop Butterfat Gold Banner D. Leone's Manda of The Orchards

Gordon, W. Blair, New Carlisle, Ohio.

¶Lynn's Corking Gem Jr4 328 656 5898 278
S. Raemelton Corking Count D. Lynn's Golden Jennie

Gray, Blair R., Grayson Farms, Honey Grove, Pa.

¶Grayson Elaine 5 314 628 8481 355
S. Grayson Mona's Vagabond D. Country Lad's Ruby
Grayson Helen Sr2 295 590 6867 300
S. Blakeford Harold D. Grayson Daisy
Grayson Henrietta Jr3 340 650 7007 334
S. Blakeford Harold D. Grayson Treva
Grayson Hussey Jr3 346 680 9166 387
S. Blakeford Harold D. Grayson Marjorie
¶Grayson Treva 5 309 593 7670 340
S. Grayson Mona's Vagabond D. Country Lad's Molly
Grayson Treva's Anne Jr2 269 538 4804 290
S. Vagabond's Africander D. Grayson Treva

Gray, Everett M. & Son, Maple View Farm, Richland Center, Wis.

¶Sue's Heliotrope of Maple View 6 315 630 10122 476
S. Chedco Reliance D. Woody Nook Slogan's Sue

Graybill, John H., Twilight Farm, Lancaster, Pa.

¶Boy's Babette of Sunnyside Sr4 258 516 7325 376
S. Noranda's Noble Boy of Hill Girt D. Majesty's Babette
¶Hazel of Little Baltimore 11 316 632 7104 306
S. Overseer of Little Baltimore D. Fern of Tip Top's Hazel
¶L. Royal Select's Naomi Jr3 345 690 7697 418
S. L. Golden Star's Royal Select D. Royal Prince's Ruth
Twilight Buttercup Jr2 315 630 8389 435
S. Gay Hill Prince D. Westminster's Meral
¶Walnut Grove Golden Rose 7 365 730 9049 520
S. Havana Ribbon of Walnut Grove D. Golden Locks of Walnut Grove
¶Walnut Grove May Miriam 10 325 650 10470 514
S. Thornton's Broker D. Secret Miriam of Walnut Grove
¶Walnut Grove Thelma 7 365 730 8799 437
S. Havana Ribbon of Walnut Grove D. Thelma of Walnut Grove
¶Westminster's Meral 11 272 544 9275 391
S. Mill Dale's Rip Van Winkle D. Baile's Rose

Greenfield, Howard H. & Sons, Claggett Forest Farm, Joppa, Md.

Josephine's Princess 7 201 402 6092 293
S. Reveller's Golden Prince D. Josephine's Secret Dream Girl

Greenlaw, Vera, Greenlaw Farm, Belfast, Maine.

Greenlaw Farm Countess Rosabel Jr2 252 504 6938 332
S. Cathedral Count Rilma D. Greenlaw Farm Patricia
Greenlaw Farm Countess Rose Jr2 333 666 8982 447
S. Cathedral Count Rilma D. Greenlaw Farm Primrose
Greenlaw Farm Peanut Sr3 289 578 7283 307
S. Florham Lenore's Ptolemy D. Oonegan Buttercup
Greenlaw Farm Pep Jr2 313 626 9193 408
S. Florham Lenore's Ptolemy D. Oonegan Charming Lady
Greenlaw Farm Pert Jr2 283 566 7171 325
S. Florham Lenore's Ptolemy D. Oonegan Country Flower
Greenlaw Farm Phoebe Jr2 289 578 6569 284
S. Florham Lenore's Ptolemy D. Greenlaw Farm Agnes
Greenlaw Farm Prim Jr2 291 582 5856 251
S. Florham Lenore's Ptolemy D. Greenlaw Farm Abbie
Greenlaw Farm Prudence Sr2 275 550 6226 303
S. Florham Lenore's Ptolemy D. Oonegan Butterfly

Greenwood, F. Samuel, Greenwood Farm, Newport, Ohio.

Greenwood Jupiter's June Jr3 292 584 4964 279
S. Triumph's Magnetta Jupiter D. Greenwood Janetta

Greenwood, W. G., Greenwood Farm, Newport, Ohio.

¶Greenwood Jupiter's Charm Jr4 365 730 8351 508
S. Triumph's Magnetta Jupiter D. Greenwood Scarlet
Greenwood Levity Sylvia Jr2 365 730 7110 348
S. Raemelton Levity Masterpiece D. Greenwood Jupiter's Rosalie

Griesemer, Joseph J., Pleasant View Farm, Billings, Mo.

Pleasant View Christmas Bell Sr2 301 602 7843 432
S. Meadow Lodge King's Majesty D. Cooper's Christmas
Pleasant View Saultan's Fancy Sr2 315 630 8721 470
S. Meadow Lodge Climax's Saultan D. Nancy Lee of Cloverdale
¶Regina of Clover Ridge 5 361 722 9704 561
S. Elmkier's Alexander's Victor D. Antoinette of Clover Ridge

Grimes, Donald W., Villageside Farm, Catawissa, Pa.

Villageside Alice 5 260 520 6771 296
S. Langwater Adjuster D. Villageside Sallie Ann
Villageside Betsy Sr4 365 730 9386 416
S. McDonald Farms Fawn Lord D. Villageside Bessie
Villageside Fawn Lady Sr4 270 540 6829 312
S. McDonald Farms Fawn Lord D. Villageside Tinier
Villageside Luster Jr2 311 622 6023 291
S. Villageside Duster D. Villageside Fawn Lady
Villageside Peach Jr2 281 562 6362 307
S. McDonald Farms Fawn Lord D. Villageside Roseter
Villageside Rae Finale Jr4 284 568 6135 300
S. Langwater Adjuster D. Villageside Rae

Grove, J. B. & Sons, Groveland Farm, North Jackson, Ohio.

Kenmar Hills Prediction Lilly Sr2 365 1010 10328 523
S. Kenmar Hills Prediction D. McDonald Farms Calla

Grubb, John B., Robin Hill Farm, Bechtelsville, Pa.

¶Judge's Fay of Woodela 6 319 638 7683 428
S. Sherwood Forest Judge D. Royalist Etta
¶Ridgewood Blossom Jr3 291 582 8687 378
S. Rose's Gold Bond D. Ridgewood Booster's Informal
¶Ridgewood Jean 5 285 565 6559 342
S. Rose's Gold Bond D. Ridgewood Valor's Martha
¶Robin Hill's Itana Sr4 294 588 6035 320
S. Riveredge Alert's Prelate D. Robin Hill's Meadow Iris

Gundy, John M., Lewisburg, Pa.

¶Gloria's Sabrina 6 203 406 7911 403
S. Gloria's Peter Pan D. Broadwater Sabrina

Gunter, Lyston, Gunter's Golden Guernsey Farm, Wagener, S. C.

Coker Butterfat Margie Sr2 304 608 6111 271
S. Coker Fancy King Silver D. Coker Noble Margie
Coker Butterfat Patsy Sr2 304 608 5744 278
S. Coker Fancy King Silver D. Coker Noble Patsy
Coker Fancy Holliston Silver Jr2 297 594 4394 224
S. Coker Fancy King Silver D. Coker Holliston Silver
¶Fancy King's Gertie Sr3 305 610 5842 270
S. Coker Fancy King Silver D. Coker Don's Gertie
¶Hazelwood's Mazie Sr3 291 582 5374 229
S. Klondike Hollistar D. Hazelwood's Margie
Hazelwood's Prudence Jr2 365 730 6840 297
S. Klondike Hollistar D. Hazelwood's Julia

Holly's Dairy Maid Jr2 365 730 4767 246
S. Klondike Holliamber D. Myrtledale's Gay Duchess
¶McNaughton's Holly Sr4 258 516 5794 285
S. Klondike Hollinick D. McNaughton Farm Beauty
¶Resolute Butterfat Fairy 5 304 608 6072 314
S. Hector Resolute King D. Coker Butterfat Fairy

Habrick, Frank, Sycamore Vale, Adrian, Mich.
Sycamore Vale Angelina Jr2 260 520 5822 274
S. Sycamore Vale Royal Maxim D. Marigold of Woodland
Sycamore Vale Clara Jr4 306 612 8915 431
S. Royal Maxim of Cowham Farm D. Norma of Woodland
Sycamore Vale Cristina 7 365 730 9594 400
S. Dinah's King of Cowham Farm D. Cristina of Woodland
Sycamore Vale Fanny 5 294 588 9446 351
S. Mariburrell Vanwood D. Sycamore Vale Pearline
Sycamore Vale Fern 6 323 646 10057 443
S. Royal Maxim of Cowham Farm D. Sycamore Vale Rachael
Sycamore Vale Model Jr2 295 590 5798 284
S. Sycamore Vale Royal Maxim D. Sycamore Vale Brownie

Hacklander, C. E., Meadowfield Farm, Naperville, Ill.
Meadowfield's Prima's Fay Jr2 310 620 11017 526
S. Meadowfield's Patriarch D. Meadowfield's Prima Fancy
¶Rosymorn Lady Beth Sr3 267 534 7035 304
S. Rock Creek Flash D. Rosymorn Philosopher's Bette

Haines, Mahlon N., Haines Acres, York, Pa.
¶Betty of Haines Acres Sr4 365 716 8808 410
S. Prince of Goose Valley D. Goose Valley Faithful
Brookside Referee's Sandra Lee 5 346 675 5148 250
S. Beechwood Referee D. King's Dot
¶Brookside Referee's Sandra Lee 6 243 469 4298 200
S. Beechwood Referee D. King's Dot
¶Clora's Point Pamela 7 261 522 8354 377
S. C. F.'s Scotch King Rilma D. Clora's Point Clarissa
Della of Haines Acres Jr3 351 683 7090 395
S. Goose Valley Cole D. Fay of Mountain View
Fairy of Haines Acres Jr3 365 730 7532 373
S. Goose Valley Cole D. Dot's Diana of Shallow Creek
Jane of Haines Acres Jr3 365 730 7762 396
S. Goose Valley Cole D. Sunny Tribute
Marie of Haines Acres Jr3 346 673 7199 365
S. Goose Valley Cole D. Graceland Gladiator Anne
Marie's Jane of Crest View Jr4 325 633 7123 304
S. Langwater Charmer D. Miss Marie of Crest View
¶Mountain View's Fayette 6 362 703 6593 284
S. Villageside Adjuster D. Fay of Mountain View
Pearl of Haines Acres Jr3 338 650 9327 468
S. Goose Valley Cole D. Clora's Point Pamela
Sally of Haines Acres Jr3 365 730 9056 500
S. Goose Valley Cole D. Rosara of Ore Valley

Hall, F. A., Hoosier Manor Farm, Corunna, Ind.
¶Hoosier Manor Faith 5 358 716 8320 480
S. Starr Farm Combination D. Select's Fay
¶Shirley of Hall Acres 12 312 624 6798 309
S. Starr Farm Prospect D. Elm Row Wilda

Hank, Harry, Lone Oak Farm, Monongahela, Pa.
¶Bess' Golden Manda 9 365 730 11949 609
S. Meredith Victor Defiance D. Bess of Rowilla Glen
¶Bryn Du Playful 5 258 516 7761 358
S. Willow Brook's Pierre D. Bryn Du Faithful
Bryn Du Pocahontas 6 267 534 6471 293
S. Willow Brook's Pierre D. Welcome-In Nellie
¶Elmbeth L. P. Honora Jr3 318 636 9251 447
S. Groton House Levity's Goldmine D. Elmbeth Zeda
Graceland Forward's Lois Sr2 258 516 4303 217
S. Graceland Forward D. Clutter Farm Lois
¶Lone Oak Bonnibelle 8 277 554 6966 334
S. Star of Valley Inn D. Clutter Farm Bonnie
Lone Oak Charming Dot Jr2 266 532 4870 243
S. Langwater Prince Charming D. Lone Oak Ultra Dottie
Lone Oak Charming Joan Jr2 261 522 6026 293
S. Langwater Prince Charming D. Lone Oak Star's Joan
Lone Oak Charming Maid Jr2 344 688 7857 354
S. Langwater Prince Charming D. Lone Oak Ultra Marge
Lone Oak Co-ed Jr2 273 546 6330 288
S. Pine Manor Royal Cadet D. Sally of Walnut Valley
Lone Oak Janet Jr2 353 706 7338 342
S. Rockingham Volunteer D. Jobetty's Janet
¶Lone Oak Merry Etta Sr2 307 614 8805 425
S. Langwater Pal D. Lone Oak Fairy Etta
Lone Oak Merry Kitty Jr2 365 730 8625 417
S. Langwater Pal D. Lone Oak Kay
Lone Oak Merry Princetta Jr2 293 586 5190 245
S. Langwater Pal D. Princetta of Lone Oak Farm
¶Lone Oak Merry Sylvia Jr3 236 472 4855 233
S. Langwater Pal D. Lone Oak Star's Rilma
¶Lone Oak Patsy 6 258 516 7179 341
S. Maple Lane Clover's Steadfast D. Lone Oak Rilma
¶Lone Oak Ultra Athelia Jr4 329 658 9995 456
S. Maple Lane Clover's Steadfast D. Adeline Sady
¶Lone Oak Ultra Clover 5 288 576 7165 335
S. Maple Lane Clover's Steadfast D. Selma of Lone Oak Farm
¶Lone Oak Ultra Heather Jr4 250 500 6297 302
S. Maple Lane Clover's Steadfast D. Lone Oak Starlet
¶Lone Oak Ultra June 5 294 588 7548 355
S. Maple Lane Clover's Steadfast D. Walneta's June
¶Lone Oak Ultra Millie Sr3 295 590 6922 336
S. Maple Lane Clover's Steadfast D. Miller's Spot
Lone Oak Ultra Sally Sr3 364 728 8423 445
S. Maple Lane Clover's Steadfast D. King's Sally of Lone Oak Farm
¶Miller's Rosie-O-Day Sr4 321 642 11010 482
S. Miller's Buster D. Miller's Sue
¶Shawnee Springs Sapphire 5 291 582 8904 459
S. Langwater Argyll D. Sugarcreek Senna Tiby
¶Welcome In Linda 9 305 610 10514 501
S. Langwater Duvaux D. Welcome-In Beatrix

Hannewyk, C. M. & Gunter, George W., Hedge-Croft Farm, New Carlisle, Ind.
¶Coral of Ballard Farm 7 283 566 7202 322
S. Lookwell Wonder Flash D. Alma of Ballard Farm
¶Fanny's Betty of Ballard Farm 5 318 636 7739 337
S. Lookwell Wonder Flash D. Fanny of Ballard Farm
¶Gail of Ballard Farm 5 292 584 6164 327
S. Lookwell Wonder Flash D. Almena of Ballard Farm
Hedge Croft's Mitzie Jr3 300 600 5562 256
S. Rita's Royal of Hickory Grove D. Almena of Ballard Farm
Hedge Croft's Princess Jr2 309 618 4250 191
S. Rita's Royal of Hickory Grove D. Paula of Ballard Farm
Isa of Ballard Farm 6 346 692 10692 494
S. Lookwell Wonder Flash D. Iva of Ballard Farm
¶Ivaline of Ballard Farm Sr4 258 516 6806 315
S. Lookwell Wonder Flash D. Iva of Ballard Farm
¶Paulette of Ballard Farm 5 348 696 9794 411
S. Lookwell Wonder Flash D. Pauline of Ballard Farm
¶Paulina of Ballard Farm 5 332 664 5912 288
S. Rock Creek Forester's King D. Paula of Ballard Farm

Hansen, Arthur, Gray Haven Farm, Bellevue, Ohio.
Ben's Fancy Rose Jr2 365 1095 10088 395
S. McDonald Farms Hal D. Ben's Romeo's Rose
Gray Haven Argo's Pat Jr2 365 1089 9288 452
S. Blakeford Argo D. Gray Haven Pat
Gray Haven Argo's Ruthia Jr3 343 1029 8730 399
S. Blakeford Argo D. Gray Haven Courageous Ruthia

Hanson, Harry E., Nemahview Guernsey Farm, Auburn, Nebr.
Mound City Deanie 15 280 560 7262 377
S. Resolute of Mound City D. Mound City Damsel

Harkness, Mary S., "Eolia," Waterford, Conn.
¶Daffy of Mt. Pleasant View 6 309 617 11561 523
S. Peterkin of Mt. Pleasant View D. Dawn of Cobble Croft
Eolia's Heliotrope Jr2 365 729 9370 530
S. Eolia's Watchman D. Ward's Moretown Empress
Eolia's Suzy Jr2 352 700 9665 515
S. Eolia's Fascinator D. Suzy of Mt. Pleasant View
¶Ward's Watchman's Eve 7 339 676 11295 539
S. Mount Hope Watchman D. Ken Dotter

Harnden, M. G., Noelbrook Ranch, Sedro Woolley, Wash.
¶Noelbrook Director's Moonlight Jr3 294 588 8885 494
S. Florham Director D. Doug's Starlight of Middale
Noelbrook Director's Rosemary Jr2 365 730 10107 463
S. Florham Director D. Noelbrook Ace's Rose

Hartway, Ernest J., Lenox, Mich.
¶Hartway's Cornelius' Adeline Jr4 233 466 6628 258
S. New Hope Constant's Cornelius D. Adeline of Seymour

Hartway, Ernest J. & Son, Lenox, Mich.
¶Bancroft Acres Fairholm Ellen 5 311 622 9608 468
S. Fairholm Noble D. Pansy of Cat Head 2d
¶Cesor Penwyn's Claudette Sr4 305 606 8160 423
S. Cesor Maxine's Penwyn D. Connie of The Elms
Hartway's Glory Elaine Jr2 319 636 8918 400
S. Forest of Windymere D. Beau Glory
Hartway's Louella Donna Jr2 305 610 6679 328
S. Forest of Windymere D. Louella Valor
¶Louella Valor 6 365 730 11701 523
S. Army Ford's Valor D. Plateaco Louella

Hastings, Hayes A., Green Meadows Farm, Kirkwood, Pa.
Lone Pine King's Helen Jr2 352 704 6113 342
S. Spar Hill Marigold King D. Lone Pine Golden Bessie

Hastings, Hayes A. & Marion R., Green Meadows Farm, Kirkwood, Pa.
Green Meadows Lady's Rilma Jr4 299 598 5895 306
S. Green Meadows May Royal's Ned D. Green Meadows Lady Archer
Green Meadows Merry Belinda 5 365 730 7097 396
S. Riverview Warrior's Peer D. Merry Linda of Beechcroft
Green Meadows Royal's Diana Sr3 282 564 5001 265
S. Green Meadows May Royal's Ned D. Green Meadows Buttercup Ann

Hastings, J. T., Green Meadows Farm, Kirkwood, Pa.
Green Meadows Cherub's Purity Jr3 359 718 7633 395
S. Cherub's Pat of Hill Girt D. Green Meadows Lady Archer
Green Meadows Lad's Nellie Sr4 310 620 7374 374
S. Green Meadows Merry Lad D. Green Meadows Buttercup Nellie

Hatch, Joyce, Lilac Villa Farm, Vanlue, Ohio.
Lilac Villa's Princess Sr2 309 618 6263 308
S. Lone Pine Triumph D. Lilac Lawn's Holly Hock

Hatch, Merritt E., Lilac Villa Farm, Vanlue, Ohio.
Graceland Crecent Sr4 284 568 6180 289
S. Graceland Forward D. Lady Rose of Graceland
Way-Ellen Farms Marie Jr2 338 676 9673 430
S. Sun-Blest Farms Levity Czar D. Marie's Lady of Mapledale

Hauth, Herman, Mt. Springs Farm, Honesdale, Pa.
Beaverbrook Jess 5 297 594 8225 400
S. Beaverbrook Radiant Star D. Beaverbrook Jewel
General's Gloria of Musserhome Jr2 321 642 6327 326
S. Riveredge Mussolini's General D. Prince's Ann of Musserhome

Haxstun, Richard C., Moreau Farms, Fort Edward, N. Y.
¶Eyeone of Hickory Hollow 8 338 676 14141 723
S. Indian Ladder PB D Beup Knight D. Carlotta of Hickory Hollow
¶Fra-Mar Green Mountain Lassie 5 333 666 11123 529
S. Fra-Mar Coronation Prince D. Fra-Mar Pride

Haxstun, Richard C., Mrs., Moreau Farms, Fort Edward, N. Y.
¶Elm Lea Guard's Elinor Jr3 305 610 11742 609
S. McDonald Farms Guard D. Westfield Golden Marilyn

Hayman, Harold H., Pine Brook Farms, Stillwater, Pa.
¶Pine Brook Farms Bertha Jr3 313 626 6859 297
S. Coldspring's Hardwick's Banner D. Ellen Maid of Pine Brook Farm
¶Pine Brook Farms May's Laurel Sr4 316 632 6550 310
S. Coldspring's Hardwick's Banner D. May Dawn of Pine Brook Farm
¶Pine Brook Farms Milk Maid 5 365 730 8195 373
S. Langwater Adjuster D. Ellen Maid of Pine Brook Farm
Pine Brook Farms Naomi Jr2 342 684 6397 321
S. Coldspring's Hardwick's Banner D. Naomi of Pine Brook Farms
¶Pine Brook Farm's Ruth Ann 5 314 628 9714 487
S. Ellen's Boy of Pine Brook Farm D. Ruth of Pine Brook Farm 3d

¶Pine Brook Farms Ruth Emma Jr4 319 638 7399 353
S. Coldspring's Hardwick's Banner D. Ruth of Pine Brook Farm 5th
¶Pine Brook Farms Ruth Erma Jr4 305 610 6917 341
S. Coldspring's Hardwick's Banner D. Ruth of Pine Brook Farm 3d
¶Ruth of Pine Brook Farm 6th Jr4 320 640 7051 368
S. Coldspring's Hardwick's Banner D. Ruth of Pine Brook Farm

Hayman, Quentin D., Pine Brook Farms, Stillwater, Pa.

Pine Brook Farms Actress Jr2 306 612 5575 251
S. Coldspring's Hardwick's Banner D. Pine Brook Farm's Ruth Star
¶Ruth of Pine Brook Farm 2d 11 303 606 3372 183
S. Goodleigh Green Valley Boy D. Ruth of Pine Brook Farm

Hays, C. Blaine, Hayswood, Corydon, Ind.

¶Fort Sackville Jane Pride Jr4 318 636 7272 325
S. Kenfleur's Merrymaker's Pride D. Fort Sackville Jane
¶Hayswood Buttercup 7 365 730 9610 388
S. Dicta Crescent D. Hayswood Bilhah Crescent
¶Hayswood Eveline 5 320 640 6847 326
S. Hayswood Donald D. Hayswood Blanche
Hayswood Gilda Jr3 312 624 7415 389
S. Edroblin's Hayswood Laddie D. Hayswood Venus
Hayswood Hilda Sr2 337 674 8002 377
S. Hayswood Donald D. Hayswood Elsa
¶Hayswood Venus 6 270 540 6136 262
S. Dicta Crescent D. Hayswood Rachel Crescent

Heller, Daniel H., Feura Farm, Feura Bush, N. Y.

Feura Noble Lady Jr2 310 620 8214 364
S. Groton House Noble D. Feura Dutchess

Hembree, John A. & Sons, Hightower Guernsey Farm, Stockton, Mo.

¶Hightower Butterfat Kathryn Sr2 365 730 6476 348
S. Two Brooks Butterfat D. Ultra Rose's Kathryn
¶Hightower Butterfat Spot Sr2 329 658 7025 371
S. Two Brooks Butterfat D. Valor's Verna
Hightower Butterfat's Pride Sr3 249 498 6271 292
S. Two Brooks Butterfat D. Heartsease Alma
¶Hightower Butterfat Valentine 5 294 588 5073 248
S. Heartsease Butterfat's Rexden D. Twilight's Rilma

Herklotz, Rudy, Ma-Ru Meadows, Lapeer, Mich.

¶Ma-Ru Meadow's Cornflower Sr3 365 730 7347 383
S. Ma-Ru Meadow's Atheno D. Ma-Ru Meadow's Elena
¶Ma-Ru Meadow's Daphne Sr3 326 652 9750 504
S. Ma-Ru Meadow's Atheno D. Ma-Ru Meadow's Goldie
¶Ma-Ru Meadow's Daysyann 7 275 550 9036 452
S. Ma-Ru-Meadow Steadfast D. Ma-Ru Meadow's Daysie
¶Ma-Ru Meadow's Selena 7 365 730 8507 422
S. Eth-Mead Renown D. Green Vale Esther

Herkness, L. C., Hopewell Farm, Nottingham, Pa.

Octoraro King's Dixie Jr3 247 494 5189 241
S. Bolton's Universal King D. Geneva's Royal Dixie
¶Octoraro King's Hilda Jr3 365 730 7669 432
S. Bolton's Universal King D. Clem-Wals Escort's Hilda
¶Octoraro Princess Olive Jr4 200 400 5359 225
S. Bolton's Universal King D. Langvalley Prince's Honeymoon
Walnut Grove Ki Laughter Sr3 348 696 5441 278
S. C. F.'s Rilma Miracle King D. Laughter of Walnut Grove

Herron, Donald C., Maple Shade Farm, Leyden, Mass.

Great Rock Honor Queen Sr4 323 641 9206 419
S. Lincoln Honor D. Knolland's Queen Ann
¶Lady May of Maple Shade 8 365 730 7946 429
S. Ladderlook Juno D. Katie's Jewel of Maple Shade
¶Lois of Maple Shade 12 365 730 7560 340
S. Broadmeadows Sailor's Warrior D. Rozena of Maple Shade
¶Maple Shades Gracious 6 303 601 7696 381
S. Ladderlook Juno D. Good Gracious of Maple Shade
¶Mary Lou of Maple Shade 7 290 580 7752 366
S. Ladderlook Juno D. Lois of Maple Shade
Princess Honey of Maple Shade Jr3 365 719 8610 447
S. Alfalfa Farm Prince D. The Pride of Maple Shade
Princess Lura of Maple Shade Sr2 340 675 5432 284
S. Alfalfa Farm Prince D. Katie's Jewel of Maple Shade
Princess Myrlye of Maple Shade Jr3 303 606 4559 268
S. Alfalfa Farm Prince D. Lady May of Maple Shade

Hersey, Leroy H., Knightongale Farm, Edgewater, Md.

¶Knightongale Jumbles 8 325 650 10569 547
S. Hardwick's Jumbo D. Homestead's Melrose
Knightongale Maxim Amy Lou Jr2 313 626 7302 423
S. Quail Roost Bright Maxim D. Knightongale Maxim's Amopola
Knightongale Maxim Prudence Jr2 365 730 8455 478
S. Quail Roost Bright Maxim D. Knightongale Foremost Princess
¶Knightongale Maxim's Berta 6 307 614 11179 539
S. Quail Roost Maxim's Slogan D. Broadland Roberta
¶Knightongale Maxim's Bertha Sr4 273 546 5772 270
S. Quail Roost Maxim's Slogan D. Broadland Roberta
¶Knightongale Queen Alice Jr4 347 694 8762 515
S. Quail Roost King Bell Buoy D. Knightongale Jumbles
¶Knightongale Queen Betty Jr4 335 670 10270 533
S. Quail Roost King Bell Buoy D. Broadland Roberta
¶Knightongale Queen Dorothy Jr3 339 678 8382 422
S. Quail Roost King Bell Buoy D. Knightongale Foremost Creamcup

Hescock, Robert E., Meadow Lake Farm, North Stonington, Conn.

¶Bachelor's Pride Jr3 326 652 7409 357
S. Horse Shoe King's Bachelor D. Jason's Pride
¶Jason's Pride 8 315 630 8306 399
S. Bay State Jason D. Hector's Golden Princess
¶Jason's Princess 11 329 658 9423 400
S. Bay State Jason D. Hector's Golden Princess
Meadow Lake Levity's Joy Jr2 365 730 7916 375
S. Groton House Levity's Earl D. Jason's Pride

Hess, Willard J., Wilburn Farm, Charles City, Iowa.

Leocourt Charlotte Jr4 276 552 6098 320
S. Shamrock of Moss Hill D. Leocourt Betsy
Ritzlyn Farm Fern 7 256 512 4625 228
S. Boulder Bridge Sun-Up D. Tillybardin F. Duchess

Hibberd, Walter R., Jr., Ridgewood Farm, Birchrunville, Pa.

¶Ridgewood Booster's Beauty 7 318 636 8613 417
S. Liseter Royal Booster D. Jem's Beauty
¶Ridgewood Gold Bond's Dorothy 5 306 612 8937 433
S. Rose's Gold Bond D. Ridgewood Booster's Dorothy

Hickok, Walter, Fairview's Farm, Ostrander, Ohio.

Fairview's Daydream Sr2 305 610 6147 297
S. Bethany Wistar's Ambassador D. Fairview's Bunte

Hill, E. Ray & Sons, Union, Ill.

¶Adair's Pet Hilda Jr4 306 612 8086 410
S. Westlawn's Pet's Beda Crescent D. Adair's Alert's Hilda

Hillman, Elmer H. & Getz, Sam J., Highview Stock Farm, Tremont, Ill.

¶Companion's Carrie Jr3 182 364 3886 203
S. Commodore of Orchard Glen D. Lupine's Companion
¶Duke's Royal Ramona 5 328 656 11267 479
S. Cesor Pharos' Duke D. Kenmoor Royal Rosemary
Harriett of Cream Ridge 7 256 512 8913 426
S. Eloise's Doctor Linden D. May Queen of Cream Ridge
¶Irene of Brokaw Gardens 10 318 636 11690 520
S. Wern Muiroc D. Belle of Enns Farm
¶Irene of Brokaw Gardens 2d Jr4 291 582 8733 368
S. Rosco's Domino of Louise D. Irene of Brokaw Gardens
Lady Hester of Cream Ridge Jr2 313 626 8431 436
S. Cottonwood's Maxim Jerry D. Lady Anita of Cream Ridge
¶Lady Louise of Cream Ridge Jr4 318 636 7966 360
S. Max of Orchard Glen D. Lady Mildred of Cream Ridge
¶Lady Nancy of Cream Ridge 7 234 468 7656 343
S. Eloise's Doctor Linden D. Lady Alice of Cream Ridge
Lady Nancy of Highview Jr2 365 730 9643 443
S. Cottonwood's Maxim Jerry D. Lady Nancy of Cream Ridge
¶L. Elaine Holl Foremost of E. L. Jr4 292 584 6942 336
S. Foremost Quentin D. L. Elaine Holl of E. L.
¶Letsdobetter Bertie A. 5 307 614 10127 533
S. Wildwood Actor's Admiral D. Letsdobetter Belle

Hoard, W. D. & Sons Company, Hoard's Dairyman Farm, Fort Atkinson, Wis.

¶Dairyman A.'s Diamond 7 280 560 5783 283
S. Allen's Show Boy D. Dimie of Hedgeview
¶Dairyman A.'s Janet 9 341 682 7838 354
S. Allen's Show Boy D. Dairyman Pretty Jane
¶Dairyman A.'s Rose 10 250 500 7171 320
S. Allen's Show Boy D. Dairyman Rosetta
Dairyman I.'s Princess Jr2 365 730 7883 393
S. McDonald Farms Independent D. Dairyman T.'s Duchess
¶Dairyman M.'s Kathryn 8 365 730 10401 511
S. Monarch's Glenwood Dairyman D. Dairyman Premier Katrinka
Dairyman P.'s Dimsweet Jr2 310 620 6806 387
S. Playhaven's Y. Plymouth D. Dairyman A.'s Dimantha
Dairyman P.'s Vampita Sr2 289 578 6868 362
S. Playhaven's Y. Plymouth D. Dairyman A.'s Vamp

Hochmuth, Diana, Elderbrook Farm, La Valle, Wis.

Elderbrook Petunia Jr2 330 657 8252 381
S. McDonald Farms Hanley D. Patsy Jean of Elderbrook

Hodges, Walter M., Smith Farm Dairy, Medina, Ohio.

¶Chickory Weigallia of Waltona 6 314 628 5113 253
S. Sir Galahad of Waltona D. Chickory of Waltona
¶Copalline of Waltona 5 327 654 5694 312
S. Knight Templar of Waltona D. Tidy-Tips of Waltona
¶Smith Farms Mary 5 294 588 6540 287
S. Glenco Captain D. Holdridge Marigold

Hoff, Andrew J., Walnut Bottom Guernsey Farm, New Windsor, Md.

¶Penn View Opaline 8 265 530 8743 361
S. Bolora's Right Bower D. Wilda of Penn View
Pine Ridge Hollistar Bonnie 6 365 730 9859 509
S. Pine Ridge Prince Hollistar D. Falcon Bonnie Prospect
¶Trout Spring Amanda 6 328 656 9731 423
S. Royal Rex of White Hall D. Trout Spring Alice
¶Walnut Bottom's Gentle Fan Sr3 353 706 9634 496
S. Langvalley Eyebright Gentleman D. Premier of Walnut Bottom Farm
¶Walnut Bottom's Gentle Helena Jr4 294 588 8240 386
S. Langvalley Eyebright Gentleman D. Penn View Helen
¶Walnut Bottom's Lovely Lady 5 203 406 5479 240
S. Ted of Newman Dale D. Loyalist's Rosanne Maid

Hoffman, Harold J., Hedgerest Farm, Hastings, Minn.

¶El Sheltero's Faith 11 365 730 10480 496
S. Tianna's Generous May King D. El Sheltero's Amy
El Sheltero Valor's Jessie 7 301 602 4287 193
S. Quail Roost Lucky Valor D. El Sheltero's Generous Gay
Hedgerest Edith's Betty Jr4 295 590 7853 405
S. Boulder Bridge General D. El Sheltero's Edith
Hedgerest Queen's Violet 6 285 570 5098 253
S. Jewel of West Grove Farm D. Peaceobelle's Queen

Hogg, H. S., Mr. & Mrs., Buffalo Valley, Worthington, Pa.

Dahlia of Buffalo Valley Sr2 225 450 3147 150
S. Joy's Corking D. Queen's Daisy Dahlia

Hollenbach, Miles D., Blue Mt. View Farms, Shartlesville, Pa.

Adam's Clementine 11 302 604 7328 323
S. Flying Hill Adam D. Itchen Modiste
Blue Mt. View Belle's June 5 288 568 7675 401
S. Dreibelbis' Noble Ultra D. Riveredge Itchen May Belle
Blue Mt. View Belle's Princess 7 347 694 8851 412
S. Dreibelbis' Noble Ultra D. Riveredge Itchen May Belle
Blue Mt. View Fay Jr3 365 730 7856 409
S. Riveredge Alert's Prelate D. Blue Mt. View Joyce
Blue Mt. View Helen Jr4 284 568 6910 396
S. Flying Hill Royal Hyacinth D. Riveredge Itchen May Belle
Blue Mt. View Ida Jr2 291 582 4259 231
S. Cathedral Bill Rilma D. Blue Mt. View Sunshine
Blue Mt. View Janice Jr3 357 714 6990 357
S. Riveredge Alert's Prelate D. Blue Mt. View Peggie
Blue Mt. View Joyce 6 282 564 8185 429
S. Dreibelbis' Noble Ultra D. Riveredge Itchen May Belle
Blue Mt. View Model's May Belle 12 326 652 4967 258
S. Flying Hill Model D. Riveredge Itchen May Belle
Blue Mt. View Ruth Sr3 350 700 8506 457
S. Flying Hill Royal Hyacinth D. Blue Mt. View Pearl

Blue Mt. View Sadie Jr3 290 580 6673 363
S. Flying Hill Royal Hyacinth D. Blue Mt. View Model's May Belle
Riveredge Itchen May Belle 16 325 642 4835 260
S. Hillbrook Valentino D. Itchen May King's Belle of Riveredge

Holmberg, W. A., Holmwood Guernsey Farm, Denair, Calif.
Brookacres Dimple's Dianne Sr2 365 730 8291 419
S. Chuckanut High Boy D. King's Dimple Dolly
Brookacres Imogene Jr2 365 730 8835 412
S. Chuckanut High Boy D. Valley Gem Independent
Holmwood Pansetta's Gladys Jr3 310 620 6677 288
S. Holmwood Pansetta's Prince D. Holmwood's Honey Gladys
Holmwood Pansetta's Pansy Jr3 288 576 6577 351
S. Holmwood Pansetta's Prince D. Holmwood's Princess Pansy
Holmwood's Honey Dahlia 5 279 558 7243 296
S. Chedco Honeyboy D. Escalon Dahlia
Holmwood's Royal Priscilla Sr3 312 624 5575 280
S. Palmway's Actress Royal Boy D. Holmwood's Foremost Priscilla
Westlynn Patsy Jr2 365 730 7658 406
S. Steadfast Canadian's Defender D. Westlynn Idalou

Hooks, Harry J. & Lilian M., Hooks' Acres, Brighton, Mich.
¶Bonnie of Hooks' Acres 5 365 730 10428 534
S. Birthday Boy of The Glen D. Pat of Hooks' Acres
¶Brownie of Hooks' Acres 5 313 626 7379 369
S. Birthday Boy of The Glen D. Brownie of Riverdale
¶Harvey Farm Maudie 9 269 538 6602 339
S. Fritzlyn Jupiter D. Harvey Farm Molly
¶Hooks' Acres Beulah Sr4 287 574 6112 302
S. Birthday Boy of The Glen D. Queen Maxella of Superior Farm
¶Hooks' Acres Meta Jr4 361 722 6801 357
S. Birthday Boy of The Glen D. Katie of Hooks Acres
¶June of Hooks Acres 6 313 626 7220 340
S. Pine Manor Cavalcade D. White Oak June
¶Maudie of Hooks' Acres 5 304 608 7657 423
S. Birthday Boy of The Glen D. Harvey Farms Maudie
¶Upland Guernsey Farm Bell 7 365 730 10138 517
S. Golden of Zirk Homestead D. Bell of Pine Crest Dairy Farm

Hooper, William R., Fenn Hill Farm, Harwinton, Conn.
¶Fenn Hill Milky Way Jr3 331 662 8118 410
S. Foremost Starshoot D. Fennhill Bonnie Queen
¶Fenn Hill Red Star Jr3 311 622 7414 307
S. Foremost Starshoot D. Fennwood Lassie
¶Fenn Hill Sailor Girl 9 313 626 10352 464
S. Auer Majesty's Sailor Boy D. Fenn Hill Betsey

Housatonic Farms, Incorporated, Housatonic Farm, Southbury, Conn.
¶Massapoag Joyous 7 363 726 12143 570
S. Massapoag Battle Axe D. Massapoag Gala's Secret

Houser, Harold & Sons, Kerr Hill Farms, Mooreland, Ind.
Daybreak of Jay 7 610 305 10359 472
S. Prince Royal of Jay D. Dawn of Golden Glow
Fleurdale Maxim Blossom Jr2 256 512 7579 314
S. Fairlawn Maxim's Commando D. Woodvale Wistar Blossom
Normandale's Warrior's Mona Jr3 324 648 9207 446
S. Meadow Lodge King's Warrior D. Normandale Bonnie Lou
Orchard Lawn's Molly 8 365 730 14442 705
S. Gayoso Maud's King D. Molly's Millie of Nosker Farm
Valley Set Squire's Marion Sr2 365 730 12055 564
S. Green Meads Fair Squire D. Gerard's Marion
Vitation of Fleurdale Sr3 280 560 8844 369
S. Kenfleur's Sultan Alert D. Fountaine Butterfat Vitation

Hudson Brothers, Meadow Lane Farm, Berrien Center, Mich.
¶Duchess of Meadow Lane 5 365 730 10396 512
S. Rose's King of Meadow Lane D. Queen Mary of Meadow Lane
¶Pride's Lassie of Meadow Lane 8 365 1009 15623 632
S. Rose's King of Meadow Lane D. Fawn's Pride of Meadow Lane

Hulit, H. S., Winding Brook Farm, Mansfield, Ohio.
¶Nellie's Betsy of Fairview 9 268 524 6870 305
S. Spring Hill Dictator D. Knight's Nellie of Fairview
¶Winding Brook Pilgrim Daisy Jr3 242 483 6938 341
S. Maple Leaf's Pilgrim Progress D. Royal Daisy of Winding Brook
¶Winding Brook Pilgrim Primrose Jr3 363 704 7090 377
S. Maple Leaf's Pilgrim Progress D. Primrose of Winding Brook
¶Winding Brook Pilgrim Princess Sr3 249 476 5729 282
S. Maple Leaf's Pilgrim Progress D. Winding Brook Royal Princess

Hulit, Russell E., Winding Brook Farm, Mansfield, Ohio.
¶Patty of Winding Brook 10 340 670 9556 413
S. Maple Leaf's Fawn's Hope D. Ultra Itchen Tishia Ann

Hull, John H., "Hullside," Westminster, Md.
Hullside Calder Spot Jr4 326 652 10345 459
S. Calder Farm Alert D. Sunny's Joan of Hullside
Sunny's Joan of Hullside 7 214 428 5798 285
S. Fashion's Sunny of Hullside D. Jean's Sentry of Maple Springs

Hunsberger, Lyle, Lyrene Guernsey Farm, Grand Rapids, Mich.
Lyrene Lustre Jr2 333 666 6315 322
S. Meadow-Gold R. Queen's Mac D. Meadow-Gold Duke's Lustre

Hunt, Robert L., Jr., Huntland Farm, Lattimore, N. C.
Beaverland's Gay Rosemary 5 283 566 5415 259
S. Archdale's Gay Prince D. Beaverland's Gay Rosebud

Hutchcroft, Marilyn J., Gold Tassel Farm, Mediapolis, Iowa.
Forge Hill Marq Rosalie Jr2 277 554 5434 290
S. Wychmere Marquis D. Forge Hill Rosalie

Hutchcroft, Paul T. & Son, Gold Tassel Farm, Mediapolis, Iowa.
Forge Hill Betrecia Jr3 319 638 6744 373
S. Royal Blend's Bell Buoy D. Forge Hill Laddie's Beatrice
Forge Hill Rosa Jr3 310 620 7746 398
S. Plenty Royal's Bell Buoy D. Forge Hill Rosalie
Gibbs Acres Pioneer's Luella Sr2 315 630 7535 427
S. Peters Benefactor Pioneer D. Gibbs Acres Lorna
Gold Tassel Farm's Barbara Jr2 291 582 8223 391
S. Gibbs Acres Bomber D. Rex's Reggie-Anna of The Elms
Gold Tassel Farm's Christy Jo Jr2 299 598 8515 404
S. Gibbs Acres Bomber D. Christina Ann
Gold Tassel Farm's Nannette Jr2 297 594 5734 292
S. Gibbs Acres Bomber D. Maple Side Annette
Gold Tassel Farm's Princess Jr3 310 620 7520 354
S. Grace's Valor's Pal D. Raider's Phoeme of The Elms
Lochmead Primrose Jr2 311 622 4964 249
S. Charlescote Panzo D. Marcilla of Pleasant View
Rex's Phoeme of The Elms 6 308 616 8874 400
S. Rex's Raider D. Raider's Phoeme of The Elms

Iler, Alexander, Rolling Knolls Farm, Middletown, N. J.
¶Two Brooks Governess 5 207 411 6586 281
S. Hilltop Governor Butterfat D. Two Brooks Clara

Illinois, University of, Urbana, Ill.
Illini Harvester's Quadrine Sr2 365 730 9600 485
S. St. James May's Harvester D. Kenfleur's Dicta Quadrine
Illini Penrod Diana Jr2 336 643 6718 352
S. St. James Boy's Penrod D. Illini Fiery Reflection Diana
Illini Penrod Lady Dian Jr2 320 640 7764 374
S. St. James Boy's Penrod D. Illini Fiery Dian

Imig, Leo J., Imig Farms, Seward, Nebr.
Aurora's White Spot Sr3 255 510 4860 264
S. Online D. Aurora's Charm
Dauntless' Rose's Dot 5 315 626 4867 241
S. Skyline Noble Dauntless D. Mexicana Rose
¶Imig Farms Beauty Jr4 277 554 4526 212
S. Morrell's Pride D. Prince's Fern Emma
¶Imig Farm's Maid Jr3 337 669 7989 360
S. Skyline Steadfast D. Quaker Maid of Foremost
¶Imig Farm's Sensation Jr3 306 608 7367 378
S. Fair Patricia's Blue Boy D. Aurora's White Spot
¶Superb's Meadow Lark 6 360 719 8054 443
S. Superb of Plattewaters D. Queen Goldenrod May

Imig, Leo J. & Esther M., Imig Farms, Seward, Nebr.
¶Nebraska Betty's Judy 8 269 538 6575 288
S. Eulalie's Toreador D. Nebraska Althea's Betty
¶Nebraska Fonda's Jenny Sr3 293 580 7122 328
S. Governor's Buster D. Nebraska Lulabelle's Fonda
Nebraska June Jr2 304 606 6230 309
S. Governor's Buster D. Nebraska Betty's Judy
Nebraska Lulabelle's Queen Jr2 365 730 4958 296
S. Governor's Buster D. Nebraska Queen's Lulabelle

Iowa State College, Ames, Iowa.
¶Ames Seraph Ann 5 314 628 8687 399
S. Highland Place Michael D. Ames Rose-Sequel Vera

Jackson, Ruth, Upaway Farms, Ashville, N. Y.
¶Damian Lu Rose of Locusts Jr4 316 628 8461 375
S. McDonald Farms Floyd D. Lulu Belle of Locusts
¶Master Major's Delorse 5 329 647 8868 423
S. Elmwood Farms Major's Master D. Louis D'Or's Janet
¶Royal Rogue's Kathlean Jr3 312 616 10300 442
S. Elmwood Farms Royal Rogue D. Master Major's Delorse
¶Walnut Grove Lilac Jr4 328 655 9578 435
S. Green Meads Walnut Squire D. Walnut Grove Divine

Jacobs, R. C., Mr. & Mrs., Old Oak Farm, Brogueville, Pa.
¶Elk Manor's Arlene 5 256 512 7451 385
S. Valleywood Steadfast Hero D. Rockingham Charlene
¶Hill Girt Charmer 5 304 608 8679 372
S. Noranda II of Hill Girt D. Hill Girt Gracious
¶Old Oak Jill Jr3 311 622 5555 271
S. Airflow's Sonny D. Guilde Girl of Ore Valley
¶Old Oak Pamelia Jr3 314 627 6368 316
S. Brian Boru King's Patriot D. Goose Valley Penny
Old Oak Sheila Sr2 287 574 6366 283
S. Foremost Acme D. Foremost King Persnickety
¶Shanna of Ore Valley 9 365 730 9693 523
S. Gold of Rose Queen D. Goldshaurn of Ore Valley

Janeway, E. G., Middletown Farm, South Londonderry, Vt.
Upendon Princess Minerva Jr4 314 614 8805 449
S. Langwater Damson's Prince D. Upendon Silver Minerva
Upendon Princess Myra Jr4 291 565 6510 324
S. Langwater Damson's Prince D. Upendon Silver Myrna
Upendon Princess Pearl Jr4 286 559 5304 295
S. Langwater Damson's Prince D. Upendon Playful Pal

Jenison, Harold C., Jenison, Mich.
¶Annette of Meadow Lane 5 287 561 8574 406
S. Superior of Tamarack Ridge D. Blossom's Ann of Meadow Lane

Jenkins, Stanley, Manchester, Mich.
Sycamore Vale Helen Jr4 272 544 6383 262
S. Royal Maxim of Cowham Farm D. Sycamore Vale Daisy

Jennings, C. H. & Sons, Plane View Guernsey Farm, Iowa City, Iowa.
¶Dot's Bonita of Smithdale 9 339 678 9873 454
S. Gloria's King of Smithdale D. Dot of Smithdale
¶Peters' Golden Allene Jr4 337 674 9019 483
S. McDonald Farms Golden King D. Lad's Rex Allene
Plane View King's Freida Jr2 321 714 9175 466
S. Clermont Dicta's King D. Frankie of Fertile Valley 2d
St. Albans Acta Val G. A. Cup Jr2 365 827 12473 552
S. St. Albans Actor Valiant D. St. Albans Grandee A. Cup
Seco Actor's Rosiland Sr3 365 869 11826 579
S. Wildwood Actor's August D. St. Albans Steadfast Rosamond

Jeppson, George N., Oakholm Farm, Brookfield, Mass.
¶Oakholm's Capella Sr4 277 550 6371 320
S. Argilla C. Pilot D. Oakholm's Iris
¶Oakholm's Ensigna Sr3 345 685 5228 238
S. Argilla C. Pilot D. Oakholm's Pyrosa
¶Oakholm's Viogras 10 275 543 7258 322
S. Grassland Right Bower D. Violet of Greenwood Farm
¶Oakholm's Wolframo 6 265 530 5533 248
S. Chedco Lester D. Oakholm's Maja

Johanna Farms, Incorporated, Meadowlane Farm, Pennington, N. J.
Fredrica of Meadowlane 6 365 730 8551 420
S. Harmony Hollow Dictator D. Flossie of Meadowlane

Meadowlane Dora 6 337 663 7809 367
S. Rosette's Rex D. Sunnyside's Donis
Meadowlane Lizelle Jr2 327 647 5657 301
S. Glenburnie Haro D. Meadowlane Lida
Meadowlane Sophia Jr2 324 648 7423 398
S. Glenburnie Haro D. Meadowlane Star Bright
Meadowlane Starlett 5 365 730 7301 334
S. Meadowlane Donner D. Meadowlane Star Bright
Rycklaver Marie 7 365 730 9857 531
S. Glenburnie Hiawatha D. Millside Marion

Johnson, Guy R., Twin Rocks Farm, Constantine, Mich.
Bradford's Maxim Charm Jr2 288 576 8126 413
S. Cesor Beauty Maxim D. Bradford's Sylvia

Johnson, James R., Level Acres Farm, Pennington, N. J.
Presto's Riviera Lily Jr2 319 638 6799 302
S. Glenburnie Golden Presto D. Butterfat's Riviera Lily

Johnson, Ralph L., Twin Rocks Farm, Constantine, Mich.
¶Janet's Queen of Maxfield Farms 9 356 712 10693 491
S. Royal Raider Ultra D. Janet of Maxfield Farms
Lady's Golden Belle Jr2 336 672 10849 453
S. Bella's Golden Butterfat D. Axpar Mary Lady
¶Twin Rocks Butterfat Bloom 5 299 598 6941 370
S. Mulhocaway Butterfat Clarion D. Twin Rocks Cherry Blossom
¶Twin Rocks Butterfat Cora Jr4 261 522 6077 323
S. Mulhocaway Butterfat Clarion D. Twin Rocks Butterfat Coral
¶Twin Rocks Butterfat Faith Sr3 309 618 6868 340
S. Governor's Mars D. Twin Rocks King's Fern
¶Twin Rocks Butterfat Julia 5 304 608 8797 365
S. Mulhocaway Butterfat Clarion D. Duke's Judy Butterfat
Twin Rocks Mars' Jennie Sr2 334 668 7773 396
S. Governor's Mars D. Twin Rocks Butterfat Judith

Johnson, W. A. & Sons, Valley Rogue Guernsey Farm, Grants Pass, Oregon.
¶Barrie's Bonnie 7 265 530 7341 295
S. Chicona Barrie D. Admiral's Gloria
¶Barrie's Gay Lady 7 293 586 7193 386
S. Chicona Barrie D. Lady's Majestic Ace
¶Barrie's Huldah 7 354 708 10262 570
S. Chicona Barrie D. Corfu's Royal May
¶Barrie's Rose Bud 7 312 624 9101 467
S. Chicona Barrie D. Penny's Majestic Rose
¶Cloverlawn's Charm Jr4 299 598 7293 346
S. Charlescote Colombo D. Golden Glow of Cloverlawn
¶Cloverlawn's Theo-Dora 6 365 730 8095 442
S. Chicona Barrie D. Queen Theo of Cloverlawn
¶Lalew of Valley Rogue Sr4 305 610 7038 334
S. Lad's Shadow of Middale D. Corfu's Queen Viola
¶La Rene of Valley Rogue Jr4 330 660 9899 415
S. Lad's Shadow of Middale D. Barrie's Bonnie Babe
¶Lizzie of Valley Rogue Jr4 297 594 4549 216
S. Lad's Shadow of Middale D. Corfu's Gloria
¶Loretta of Valley Rogue 5 310 620 5963 293
S. Lad's Shadow of Middale D. Gay Lady of Valley Rogue
¶Louise of Valley Rogue 5 329 658 8318 379
S. Lad's Shadow of Middale D. Queen's Royal Girl
¶Lucietia of Valley Rogue Jr4 365 730 10209 547
S. Lad's Shadow of Middale D. Barrie's Rose Bud
¶Lyra of Valley Rogue Sr4 365 730 9638 482
S. Lad's Shadow of Middale D. Barrie's Pansy
¶Quality Farm Bettina Christmas Jr3 303 606 7364 380
S. Wandamere Phylip D. Chuckanut Bettina
¶Rose Blossom of Valley Rogue 6 296 592 6159 249
S. Chicona Barrie D. Penny's Gay Rosebud
¶Rosebud's Penny 8 365 730 8304 348
S. Admiral's Corfu of Cloverlawn D. Penny's Gay Rosebud
¶Valley Rogue Celestine Sr3 354 708 11557 485
S. Charlescote Colombo D. Lucelle of Valley Rogue
¶Valley Rogue Cora Jr3 365 730 10701 512
S. Charlescote Colombo D. Barrie's Huldah
Valley Rogue Pamela Jr2 365 730 9633 499
S. Chuckanut Phylbond D. Ruth of Valley Rogue
¶Valley Rogue Pearl Jr3 348 696 9397 452
S. Chuckanut Phylbond D. Gladus of Valley Rogue
Valley Rogue Perpetua Jr2 336 672 8141 453
S. Chuckanut Phylbond D. Barrie's Huldah
¶Valley Rogue Phoebe Jr3 365 730 8402 460
S. Chuckanut Phylbond D. Corfu's Queen Viola
Valley Rogue Poppy Jr2 365 730 9451 535
S. Chuckanut Phylbond D. Barrie's Pansy
Valley Rogue Priscilla Jr2 229 458 6802 353
S. Chuckanut Phylbond D. Queen's Royal Girl

Johnson, W. L., Jr., Far Fields Farm, Washington, Conn.
¶Butter Fly of Sunny Lea 5 365 730 14348 622
S. Grassland Jerry D. Bates' Violet
Far Fields Bea Sr2 365 730 8791 417
S. Cathedral Laddie of Far Fields D. Far Fields B.
¶Far Fields Clarabell Sr3 336 672 8985 398
S. Cathedral Laddie of Far Fields D. Happy Lad's Clarabell
Far Fields Dairymaid Jr2 324 648 6800 328
S. Cathedral Laddie of Far Fields D. Merrymaid of Sunny Lea
¶Far Fields Francie 5 321 642 10596 477
S. Grassland Youman D. Sallie of Parker Hill
¶Far Fields Jeannette Sr3 321 642 10876 522
S. Cathedral Laddie of Far Fields D. Far Fields Bess
¶Far Fields Sultana Sr3 335 670 8457 401
S. Peterkin of Mt. Pleasant View D. Susan of Mt. Pleasant View
¶King's Lustre of Meadow Brook 8 363 726 9664 485
S. Damsel's King of Meadowbrook D. Meadowbrook's Annabelle

Jones, John P. & Son, Deerholm Farm, Oak Park, Minn.
Deerholm Becky Ann Jr2 306 705 5696 304
S. Leahaven Ajax's Happy D. Royal Bess of Watkins
Deerholm Charming Hope Jr3 313 681 7088 391
S. Watkins Moby Dick D. Charming Faith of Watkins
Deerholm Patricia's Pride Sr2 365 824 7063 368
S. Leahaven Ajax's Happy D. Deerholm Glory's Patricia

Jones, Mark M., Woodvale Farm, Princeton, N. J.
Honey Branch Peach Lee Jr2 365 730 8263 412
S. Glenburnie Lee D. Honey Branch Masher's Peach
¶Pan Nancy of Anytime 5 296 592 7746 398
S. Pansy's Bell Buoy of Anytime D. Nancy of Anytime

Jones, Mark M., Mrs., Woodvale Farm, Princeton, N. J.
¶Featherbed's Priscilla Jr4 285 570 10016 475
S. Convent's K. Pandanas D. Howella's Melva

Jorgensen, William, Golden Dale, Edmore, Mich.
Marvel's Maxine Flora Jr4 322 644 10458 429
S. Cesor Pharos' Marvel D. Juliet's Maxine Mayflower
Opposition's Star 9 352 704 10681 492
S. Longacres Opposition D. Hazel of Delhi Guernsey Farm

Kaltreider, L. R., Gum Tree Farm, Laurel, Pa.
Channel Point Clarice Sr2 365 730 8313 435
S. McDonald Farms Hayward D. Val Dutiful
Jessica of Woodside Sr3 286 572 5850 262
S. Rockingham Prince Francis D. Loretta of Stratford Fields
Overland Desirable 5 278 556 8734 390
S. Overland Laddie D. Afton's Desirable

Kamm, Roy J., Emroy Farm, Marietta, N. Y.
Dairymaid's Pride Lady Jr2 324 648 7187 357
S. Tarbell Farms Peerless LeRoy D. Lad's Ultra Dairymaid
Emroy Lillian Sr3 365 730 8897 469
S. Connie's King of Three Maples D. Emroy Flipper

Kaskel, A. L., Doral Farms, Stamford, Conn.
Argilla Furlough's Twilight Jr4 357 866 12568 662
S. Argilla Furlough D. Argilla Plight
Clora's Point Dawn 6 306 612 6934 330
S. Bournedale Chieftain D. Quail Roost Daylight
Coldspring's Doris Ann Jr2 289 578 7524 336
S. McDonald Farms Evolution D. Doris of West Side Farm
¶Cowham Farm Emory's Rose Sr4 305 610 9874 564
S. Riegeldale Emory's Sensation D. Rex's Rose of Cowham Farm
Dora May Badger 5 270 540 7049 307
S. Foremost Badger D. Valexior's Maydora
Fairlawn K. Happy Chic Sr4 288 576 8140 418
S. Fairlawn H. Eastern King D. Fairlawn Chic
Franchester Free Itchen Jr3 322 644 9796 523
S. Langwater Freeman D. Riegeldale Emory's Itchen
Gardenville Queen Astrid Jr3 288 576 8078 361
S. Coronation King of Pine Manor D. Pine Manor Royal Astrid
Great Elm C. Arletta Sr3 307 614 9990 476
S. Groton House Caesar's Polinius D. Great Elm Raline
Normandy Glory Jr3 329 774 10420 489
S. Normandy Levity King D. Thatch Meadow Gazella
P. F. King's Ann Jr2 292 584 6006 302
S. Pine Manor Rose King D. Stockdale's Patsy Ann
Pharos King's Donett Sr3 292 584 11279 625
S. Thirlstane King Eugene D. Pharos Sensation Donetta
R. F.'s Highlander's Iris Jr3 225 450 5650 330
S. McDonald Farms Highlander D. Brockton's Irene

Kaufmann, Oliver M., Pinehill Farm, Coraopolis, Pa.
Grandview's Lad's Diana Jr4 280 549 8717 463
S. Grandview Lad D. Leasure Run Diana
Merco Master's Gold Sr3 365 730 10359 484
S. Caumsett Paymaster D. Crum Creek's Gold Cynoglossum

Keeling Brothers, Avondale Farms, Des Moines, Iowa.
¶Iowagold Amadate Jr4 365 730 9750 464
S. Boulder Bridge Merrymaker D. Barbara of Iowagold

Keffaber, Otis E. & Alleman, Gene, Wa-Wae Farm, Lafayette, Ind.
Atom's Connie Jr2 342 684 7439 340
S. Golden Princess' Atom D. Dictator's Cora

Kehret, Carl E., Streverling Farms, Austin, Minn.
Shady Lawn Hopeful Jr3 166 360 3386 159
S. Spruce Shadows Henry D. Shady Lawn Mina
Wynola Sylvina Jr2 365 763 6832 364
S. Boulder Bridge Consul D. Violet of Wynola

Keiser, J. Ray, Whitedeer, Pa.
¶Cora Del Rose 6 365 730 10272 496
S. Gloria's Peter Pan D. Lilla Del Rose
Gamin's Caroline Jr2 365 730 9711 486
S. Nodrog Gamin D. Broadwater Belinda
¶Gamin's Gertrude Sr3 278 556 9134 444
S. Nodrog Gamin D. Gloria's Nellie Improver
¶Gloria's Golden Cherry 6 347 694 10975 562
S. Gloria's Peter Pan D. Santa Rose
Ideal Hardwick's Savilla Sr2 365 730 10777 560
S. Coldspring's Hardwick's Ideal D. Gloria's Sabrina
Ideal's Gloria Del Rose Sr2 336 672 10997 500
S. Coldspring's Hardwick's Ideal D. Cora Del Rose
¶Janette Coronet 7 280 560 8604 417
S. Gloria's Peter Pan D. Lilla's Coronet
¶Lily Del Rose Coronet 9 299 598 9304 423
S. Aiyukpa King Coronet D. Lilla Del Rose

Kendall, H. P., Moose Hill Farm, Sharon, Mass.
Aldrich Farm Gazelle Sr2 365 948 11429 544
S. Conrad's Peter D. Monarch's Jasmine
Daphyne of Sunny Slope 5 273 546 10300 445
S. Elmwood Farms Royal Rogue D. Delaphine of Sunny Slope
Fan of Storrow Farm Sr2 320 640 8114 447
S. Roughwood Interne D. Storrow Ann
Frankland Adelaide 5 364 728 9267 519
S. Frankland Cherry-Reliance D. Orchard View Pearl
Frankland Alexia 5 359 718 11291 579
S. Frankland Cherry-Reliance D. Frankland Primetta
Frankland Avis 5 342 684 8305 387
S. Frankland Cherry-Reliance D. Frankland Lavinia
Frankland Gezelia 5 365 730 9922 506
S. Frankland Cherry-Reliance D. Frankland Graciosa
Frankland Lavernia 7 365 730 11809 646
S. Frankland Cherry-Reliance D. Frankland Lavinia
Matchless Girl of Storrow Farm 5 292 584 6082 302
S. Roughwood Matchless D. Sunwood Girl of Storrow Farm
Moose Hill Elsie 10 301 602 7405 327
S. Chedco St. George D. Locust Valley Lavina
Moose Hill Firefly 9 365 730 10164 427
S. Moose Hill Moonlight D. Moose Hill Debutante

Moose Hill Garnet 8 308 616 7794 326
S. Chedco St. George D. Moose Hill Betty
Moose Hill Mattie Sr2 293 586 6419 311
S. Chedco Munroe D. Moose Hill Joyce
Secret's Simonetta Sr4 351 903 11044 557
S. Green Meads Proud Secret D. Monarch's Jean Marie

Keniston, Robert L., Ken-Lee Farm, Newmarket, N. H.

Cornelius' Nellie Bly 7 319 638 9720 452
S. Rosewald II Duce Cornelius D. Rosette's Ceelie
Ken-Lea Andrea Jr3 328 656 8154 341
S. Great Elm His Daniel D. Rosette's Ceelie
Moccasin's Tillie Sr4 208 416 6214 271
S. Lincoln Garlandson D. Tillie Garlandson

Keniston, Robert L., Jr., Ken-Lee Farm, Newmarket, N. H.

Ken-Lee Amanda Jr3 303 606 7943 354
S. Great Elm His Daniel D. Cornelius' Camptown Lady

Kennedy, Grafton S., Harmony Hills, Havre de Grace, Md.

¶Bettie Lou's Princess Ann 12 330 651 7230 345
S. Willowmere Prince William D. Bettie Lou of Fascination
¶Brighthope of Ann's Acres 11 365 722 6434 302
S. Royal Ella's Leader D. Francois' Queen Agnes
¶Golden Girl of Ann's Acres 8 343 677 10706 580
S. Broadwater Giglio D. Edgewood Betsy
¶Golden Star of Ann's Acres 5 254 499 5747 284
S. Rosewald II Duce Supreme D. Golden Girl of Ann's Acres
¶Lady Belle of Ann's Acres 6 296 586 7397 362
S. Fox Dean's Slogan D. Bettie Lou's Princess Ann
¶Mechling's Maxim Mary 2d Jr4 256 502 5921 313
S. Mechling's Royal Gold Premier D. Mechling's Maxim Mary
¶Moonlight of Ann's Acres Sr4 273 536 5387 276
S. Rosewald II Duce Supreme D. Twinkle Star of Ann's Acres
¶Princess Donna of Ann's Acres Sr4 293 575 6424 372
S. Rosewald II Duce Supreme D. Princess Red
¶Queen's Faith of Ann's Acres Sr4 305 601 9735 459
S. Fox Dean's Slogan D. Francois' Queen Agnes
Slogan's Gypsy of Ann's Acres Sr3 318 623 7617 377
S. Fox Dean's Slogan D. Dream Girl of Ann's Acres
Slogan's Rose of Ann's Acres Sr2 365 730 7699 393
S. Fox Dean's Slogan D. Blossom of Ann's Acres
¶Twinkle Star of Ann's Acres 6 285 560 8161 364
S. Fox Dean's Golden Prince D. Francois' Mary Anna

Kern County Union High School, Bakersfield, Calif.

¶Adohr Supreme January 6 302 604 9833 458
S. Surrogate's Supreme of Adohr D. Adohr Milk Pail
Boyd Farm Cal's Letitia Jr2 337 674 7717 375
S. McDonald Farms Californian D. Boyd Farm Princess Letitia
¶Butterton Holliston Anna Sr3 297 594 6381 364
S. Santa Cruz Holliston Valmont D. Elm Honour Agnes
Butterton Kornegay Holly Sr4 323 646 11375 541
S. Klondike Kornegay D. Butterton Holliston Helen
¶Happyholme A. M. R. Phillipa Jr4 309 618 10822 506
S. Happyholme Anna May's Royal D. Happyholme Lord's Phillipa
¶Happyholme Lord's Lenore 10 365 730 14420 681
S. Douglaston Lord Happyholme D. Escalon Lenore
Kerndale Belle's Photo 5 357 714 14640 680
S. Cal Fashion Painter D. Kerndale Laura Belle
Kerndale Cantata's Grace Jr2 330 660 7267 341
S. Kerndale Laura's Governor D. Valley Gem Cantata
Kerndale Galeta's Lilly Jr2 356 712 9896 476
S. Adohr Supreme Lord D. Barnegat Paystreak's Galeta
Kerndale Kate's Lulu Jr2 327 654 7842 395
S. Adohr Supreme Lord D. Kerndale Palsy's Kate
¶Kerndale Laura's Blossom 7 301 602 13201 525
S. Troutmere Redfield D. Kerndale Laura Belle
¶Kerndale Lilac's Ruth 7 339 678 11970 568
S. Troutmere Redfield D. Emigrant Donna Pearl
Kerndale Playgirl's Ruby Jr2 365 730 9472 497
S. Kerndale Eldor's Roy D. Happyholme A. M. R. Playgirl
¶Kerndale Purple's Kara Jr4 329 658 12048 478
S. Langwater Kern D. Kerndale Echo's Purple

Kiesling, Christ J., Maple Leaf Farm, Fort Atkinson, Wis.

Valiant's Dawn of Maple Leaf Jr3 266 532 7363 322
S. Monarch's Valiant King D. Judy May of Maple Leaf
Valiant's Donna of Maple Leaf 5 290 580 7272 358
S. Monarch's Valiant King D. Dewdrop's Betty of Maple Leaf
Valiant's Susie of Maple Leaf Jr4 304 608 8828 374
S. Monarch's Valiant King D. Dewdrop's Betty of Maple Leaf

Kiesling, M. F., Maple Leaf Farm, Fort Atkinson, Wis.

Evidence of Monroe 5 295 590 6776 334
S. Spruce Lane's Musser D. Eunice of Monroe
Valiant's Maid of Maple Leaf Jr2 291 582 6365 305
S. Monarch's Valiant King D. Barmaid Lindwinkie

Kilbourn, O. P., Orkil Farms, West Simsbury, Conn.

Channel Point Marian Jr2 315 630 6866 347
S. Fairlawn Maxim's Gordon D. Willora Supreme's Pearl
Forges Patrician Girl Jr2 294 584 8739 381
S. Wethersfield James D. Wethersfield Hilda
Hamlet Hill Bess Jr2 276 552 6723 326
S. Jim Guess D. Chilmark Bunty
Ideal Lady Sunbeam Sr2 320 638 8892 420
S. Antietam Constant D. Ideal Sunshine
¶Lanandy Brilliant Maide Jr4 317 626 10309 486
S. Homeland Slogan's Brilliant Boy D. Lanandy Valmaide
Red Fox Major's Buttercup Sr2 365 730 9736 471
S. Red Fox Major D. Red Fox Orator's Babs
Victory's Bopeep of Old Farms Jr2 252 499 7336 293
S. Greyholme Merry Victory D. Greyholme Valiant Bopeep
Whittemore Farm Watchful Amy Sr4 309 616 8494 417
S. Yokum Watchful D. Whittemore Farm C. Amy
Willy-O-Lou's Judy Sr3 337 670 6786 341
S. Willy-O-Lou's McArthur D. Willy-O-Lou's Romula

Massey Brothers, Century Old Farm, Dudley, N. C.

Carol of Black Bay Farm 7 354 708 6734 318
S. Krysta's Stella's Steadfast D. Miss Blue of Black Bay Farm
Cedarock Dina 6 315 630 6003 283
S. Master Gay of Bachelor's Retreat D. Gay Conquest of Fascination
Joyce of Black Bay Farm 5 315 630 7220 369
S. Neta's Senator D. Sara Jane of Black Bay Farm

Lady Constance of Howdell 5 291 582 7953 354
S. Pat of Cottonade D. Steadfast's Constance of Sunset
Teenie of Black Bay Farm 6 269 538 7023 319
S. Andoria's Valiant D. Sara Jane of Black Bay Farm

Munns, C. E. & Sons, Cuthbert Farm Guernseys, Elk River, Minn.

¶Cuthbert Farm Delilah 5 345 690 8987 443
S. Highcroft Matchmaker Cherub D. Highcroft Delia
¶Cuthbert Farm Heiress Jr3 365 730 10621 448
S. Highcroft Matchmaker Cherub D. Boulder Bridge Heirloom
¶Cuthbert Farm H. M. Ch. Beauty Jr4 322 644 8318 366
S. Highcroft Matchmaker Cherub D. Highcroft Desire
¶Cuthbert Farm Rosemarie Jr3 305 610 7454 362
S. Koronis Hills Reliant D. Highcroft Rosemarie

Nelson, L. W., Model Dairy Farm, Pueblo, Colo.

Jo-Mar Superior's Davida Jr3 336 672 5271 233
S. Meadow Lodge Rex's Superior D. Romeo's Princess Daisy
Jo-Mar Zephyr's Cleo Jr2 320 640 7814 354
S. Jo-Mar Governor's Zephyr D. Jo-Mar Cleo
Primrose Rancher's Oblenore Jr3 297 594 8051 383
S. Caumsett Rancher D. Obidiah's Lenore of Primrose
St. Albans Blend's Bonnie Lass Sr2 308 616 6868 330
S. Valor's Royal Blend D. St. Albans Actor's Bonnie L.
Sucre's Sugar Jr3 322 644 6941 320
S. Daisy's Arthur D. Cooper's Sucre
¶Sucre's Sugar Jr4 257 514 5861 270
S. Daisy's Arthur D. Cooper's Sucre
Sunshine Ski-Princess Sr3 304 512 9265 445
S. Colorado Rocket D. Pine Manor Vanity
¶Sunshine Ski-Princess Sr4 365 797 9957 504
S. Colorado Rocket D. Pine Manor Vanity
Tom Girl's Beauty 10 301 602 5480 305
S. Beauty's Butter Ball D. Valentine's Cherry's Tom Girl

Rippel, W. C., Monongahela, Pa.

¶Lone Oak Ultra Bonnie Sr4 230 460 5426 233
S. Maple Lane Clover's Steadfast D. Clutter Farm Bonnie

Rheaume, Henry L., Rheaume's Valley View Farms, Dryden, Mich.

¶Marjohnelle Ferd's Pricilla 6 326 652 9265 416
S. Langwater Ferdinand D. 4-H Club Pansy
Rheaume's Valley View Georgia Jr4 331 662 11628 477
S. Marmion of Richland Farms D. Valley View Thistledown

Senneff, Nadine, Milo, Mo.

¶Hightower Butterfat Lady Sr2 298 596 5793 253
S. Mulhocaway Pythias Butterfat D. Hightower Lovely Lady

Sheffield, W. H., Jr., Doreenland Farm, Oxford, N. J.

Arch Lane Butterfat Lila Sr3 352 685 11692 561
S. Hilltop Butterfat Marvel D. Wood Ford Lily Dove
Delwake Gab's Geraldine Jr2 273 546 6728 313
S. Fairlawn Maxim's Gabriel D. Howella's Geraldine
Delwake Gab's Hope Jr2 365 730 8810 421
S. Fairlawn Maxim's Gabriel D. Howella's Hope
Delwake Nan Jr2 319 638 9346 442
S. Governor of Coventry D. Howella's Nannie
¶Hardsom's Belle of Mondamin 9 341 665 9320 490
S. Hardsom D. Maybelle of Mondamin
Kilmac Peerless Queenie Sr2 351 683 11892 519
S. Kilmac Peerless D. Florham Queenie
Lady Pearl of Mondamin 6 340 680 7947 359
S. Joy's Independent of Mondamin D. Major's Pearline of Mondamin
¶Major's Flossy of Mondamin 5 365 721 9067 409
S. Glenburnie Major D. Herald's Flo of Monadmin
Major's May of Mondamin Sr2 300 600 7821 363
S. Glenburnie Major D. May Wood of Mondamin
Major's Rose of Mondamin Jr3 365 730 10200 539
S. Glenburnie Major D. Cherub's Rose Bud of Mondamin

Stewart, Francis, Tiptonola Dairy, Tipton, Iowa.

¶Bell of Tiptonola Jr4 335 670 8808 351
S. Highcroft Matcher Dean D. Kitchen Maid of Tiptonola

Swift, Robert P., Warren, Conn.

¶Far Fields Belle Sr4 309 618 7007 368
S. Cathedral Laddie of Far Fields D. Happy Lad's Clarabell

Thompson, R. B. & Chadwick, E. E., Spring Brook Farm, Eugene, Oregon.

¶Jensen's Tootsie 5 331 662 10739 543
S. Tideland Perfect Prince D. Jensen's Nixie June

Tornquist, Kund, Honey Brook, Pa.

¶Green Meadows Royal's Gem 5 298 596 7458 396
S. Green Meadows May Royal's Ned D. Green Meadows Star's Gem

Waber, Jason H., Pine Grove Farm, Gobles, Mich.

Rex's Sally Ann of Willow Wood Sr3 303 606 5613 270
S. Lass's Rex of Cowham Farm D. Celia of Willow Wood

West Hill Farms, Incorporated, Stamford, Conn.

¶West Hill's Rose Janice Jr4 347 694 8113 409
S. West Hill Coed's Rosenda D. West Hill Desire's Janice
West Hill's Stanmel Nini Sr2 365 730 7272 352
S. Edgewood Standard D. Coed Rosenda Desire Melody

Yonkman, Anthony T., Pleasant View Farm, Billings, Mo.

¶Betsy of Clover Ridge 5 307 614 10706 560
S. Elmkier's Alexander's Victor D. Janet of Clover Ridge
¶Lady Carol of Grand View Farm 5 308 748 12329 573
S. Fredia's Ozark Prince D. Rebecca of Grand View Farm
¶Lucille of Clover Ridge 5 282 564 9055 421
S. Elmkier's Alexander's Victor D. Queen Lillie of Clover Ridge
Marguerite's Valor Princess Jr2 303 606 7996 354
S. Golden's King Valor D. Fern of Clover Ridge

¶Reentries

IDEAL GUERNSEY FARMS

"The World's Largest Herd of Pure Bred Guernseys"

We Are High On Supreme

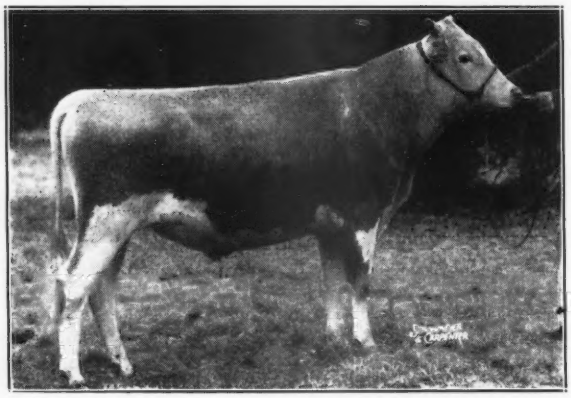

Gardenville Supreme

His daughters are among our tops.

Come to the farms and see the

SUPREMES

THIS TOP INHERITANCE IS ONE REASON WE LIKE HIM

His Sire

RIEGELDALE MELBA'S EMORY, A. R.
$30,000

His Dam

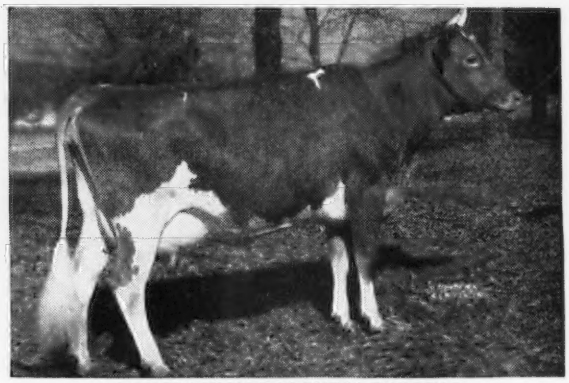

DOUGLASTON BARONESS DARLING
13717—671—GG, 15755—701—AA
Sold for $8,800 in 1942.
Sold for $7,200 in the Gardenville Dispersal.

His Paternal Granddam

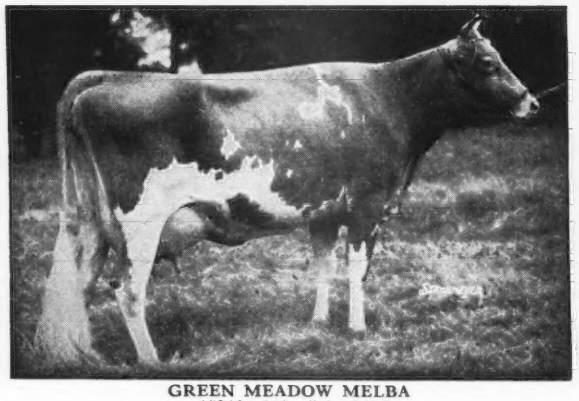

GREEN MEADOW MELBA
15342—963—Sr2—365C
National Record

His Maternal Granddam

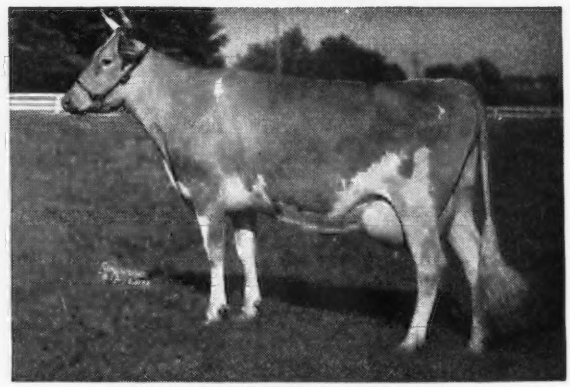

DOUGLASTON KING'S CHARLOTTE
15228—828—Sr2—365C
Class Leader 4th place
19751—988—AA
Sold for $11,000.

SUPREME sons out of HIGH record A. R. dams. Write us today.

JACOB TANIS & SONS, Proprietors
JOHN TANIS, D. V. M.
WILLIAM AULD, Herdsman

IDEAL GUERNSEY FARMS
Augusta - Sussex County - New Jersey

A DAUGHTER OF *Princess Pat*

(see page 343 September 15, 1949 Journal)

HAS ALSO BEEN ADDED TO OUR HERD

BOURNEDALE PAT-ACE

Born: JULY 23, 1940

11911—635—D

Sire: BOURNEDALE MEMOIR'S ACE, a son of Bournedale Sensation, A. R., out of Bournedale Memoir, 17399—793—A (3 A. R. daughters, 3 P. R. sons).

This Female Line Is In Demand

Pat-Ace is a maternal sister to the top bull $3,000 in the Bournedale Sale.

A **PAT-ACE** son, Bournedale Prince Pat, has recently been purchased by Mr. and Mrs. John Evans and Son, Hickory Hill Farm, Ashland, Kentucky. He is by Bournedale Charming Prince, a son of Bournedale Sensation, A. R., out of Bournedale Golden Cinderella.

GOLDEN GUERNSEY

OLLASSES FARM • Novelty, Ohio

T. B. ACCREDITED 545516—OHIO BANG'S ACCREDITED 10594

FRANCIS GINN, Owner LAWRENCE BRININGER, Manager

He Left His Imprint Here...

FAIRLAWN MAXIM'S IMPRINT was leased from Bayville for one year in exchange for Quail Roost Raymost, our full brother to Noble Primrose. We have a few sons of Imprint now and cows calving to his service monthly through March, 1950. His Get are remarkably uniform—long, straight and stylish. The good cow, Dinsmore Royal May, Excellent '49, that we purchased for $10,000 in the Quail Roost Sale this year is in calf to Imprint and if she has a son we plan to retain him for use here. Royal May was Senior and Grand Champion Cow, and Best Udder at West Virginia, Michigan and Kentucky State Fairs this fall.

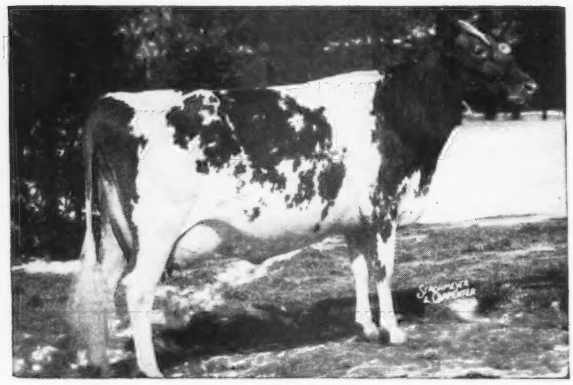

AFTON'S GOLDEN MARIE, E '47-'48
9911—577—GG
10938—596—Jr4—305C¶ (former Class Leader) 14417—785—6yrsC—2x.
Sold for $9,000; resold for $10,000. Gr. Ch., 8 state fairs and N. G. S., 1947-1948.
Dam of Fairlawn Maxim's Imprint.

Imprint's dam is well-known and deservedly popular. His sire, Quail Roost Rose Maxim ($11,000), 56 A. R. daughters is possibly the greatest sire ever sold from Quail Roost.

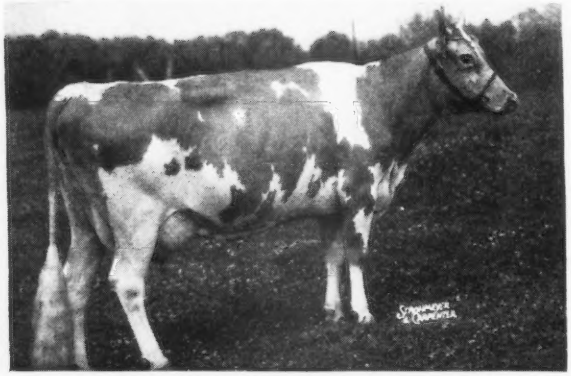

QUAIL ROOST ROYANN, VG '48-'49
12571—631—Jr2—365, on retest at 5 years with credits of 8488—388—169 days.
Sire: Fayroyal's Maxim, A. R.
Dam: Farmhill Roann, 10211—474—G
Next Dam: Challenger's Anna, 11937—619—A
Next Dam: Queen Ann of Wolf Creek, 14585—713—A.

Royann's son, Quail Roost Golden Majesty, a flashy youngster born March 13, 1949, was selected by the combined dairy brains of North Carolina State College—Hilton, Waugh, Colvard and Ruffner—to head the State College Guernsey herd. We are proud to have this good bull in their hands.

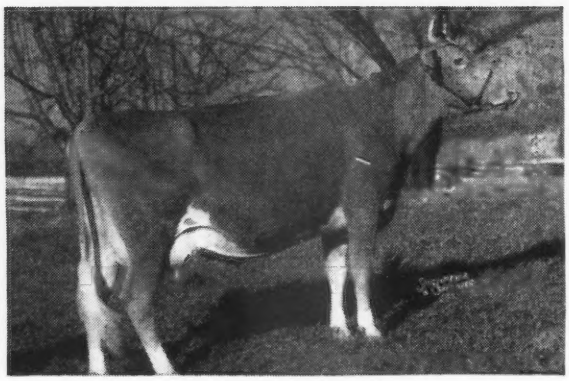

QUAIL ROOST LUCKY CELIA, VG '48-'49
10235—509—GG, 13812—684—E
Dam of
Quail Roost Noble Maxim, A. R. jointly owned by Quail Roost and Holliknoll.
Quail Roost Noble Maximus, sold for $15,000. Herd sire at Red Cross Farm, Ky.
Full sister to
Quail Roost Lucky Choice, A. R.
Quail Roost Lucky King, A. R.

Lucky Celia has a son by Imprint born August 31, 1949. We plan to consign him to our Quail Roost Sale, May 1, 1950. This will be the last son of Lucky Celia that we will have for sale. She died of heart failure induced by toxemia after the birth of this calf. We have had several requests for her son.

We have used a full brother and a son of Lucky Celia, otherwise this one would never leave the farm.

We invite your inspection and recommend serious consideration of the Imprint sons now on hand and due in the next few months.

GOLDEN GUERNSEY

QUAIL ROOST FARMS

FFDERAL ACCREDITED — NORTH CAROLINA BANG'S-FREE CERTIFICATE 11

MAXIM GUERNSEYS

GEO. WATTS HILL
Owner

Rougemont, N. C.

RAY G. GRIFFIN, Supt.
W. W. FITZPATRICK, Mgr.

CONSIGNED TO RIEGELDALE SALE

October 28, 1949

One Daughter and
One Granddaughter of
QUAIL ROOST MAXMOST

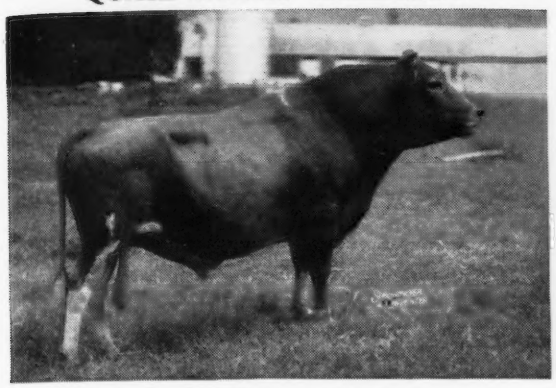

63 A. R. daughters, others on test.

Daughter:
DINSMORE MAXMOST ISADORA
11500—504—Sr3—365C (pending)
On retest.

Out of a Valor—May Royal—Foremost dam.

Granddaughter:
DINSMORE NOBLE DIMPLE

Due March, 1950, to Riegeldale Conqueror's Heir, out of an Excellent daughter of Maxmost.

CONSIGNED TO MACON, GEORGIA, SALE

November 1, 1949

1. DINSMORE GARFIELD BALLERINA—Dropped NOVEMBER 2, 1946.
Due December 10, 1949, to service of Dinsmore Juryman, maternal brother of Dinsmore Royal May, $10,000, Quail Roost Sale, 1949.
Sire: DINSMORE GARFIELD, a son of QUAIL ROOST MAXMOST.
Dam: DINSMORE ROYAL BALLERINA, paternal sister of Dinsmore Royal May, $10,000.

CONSIGNED TO LARGO, FLORIDA, SALE

November 3, 1949

1. DINSMORE MAXMOST FAZIA
Dropped January 18, 1947. Due November 12, 1949, to service of Dinsmore Juryman, maternal brother of Dinsmore Royal May, $10,000, Quail Roost Sale, 1949.
Sire: QUAIL ROOST MAXMOST
2 Excellent daughters
Dam: DINSMORE QUEEN FAZIA
11997—580—Jr3—365C
A REAL TOP HEIFER

2. DINSMORE EMPRESS JESS
Dropped February 4, 1947. Due October 29, 1949, to service of Dinsmore Juryman, maternal brother of Dinsmore Royal May, $10,000, Quail Roost Sale, 1949.
Sire: BOURNEDALE ACE'S SOVEREIGN. 15 A. R. daughters, others on test.
Dam: DINSMORE GAY JESSICA
7982—374—FF
by Klondike Gay Marshall.

GOLDEN GUERNSEY

FEDERAL ACCREDITED 57790 — J. B. LANOUX, Herdsman — NEGATIVE TO BANG'S

Dinsmore Farms • *10 miles north of Jacksonville Near U. S. 1.* • **Dinsmore, Florida**

V. C. JOHNSON — EARL A. JOHNSON — CHARLES F. JOHNSON — BRADY S. JOHNSTON

THIRD MARYLAND STATE SALE

MARYLAND STATE FAIR-GROUNDS, TIMONIUM, MARYLAND

Wednesday, October 19 — 1:00 P. M.

50 Head

4 BULLS—22 COWS—21 BRED HEIFERS—3 OPEN HEIFERS

Cows with records up to 884 lbs. fat. The bred heifers are from high record cows and will be near freshening sale day.

Don't forget the parade of cattle and dinner Tuesday evening, October 18.

17TH VIRGINIA STATE SALE

ATLANTIC RURAL EXPOSITION GROUNDS, RICHMOND, VIRGINIA

Friday, October 21

56 Head

9 Bulls from high record dams—19 cows with large A. R. records—23 Bred Heifers —5 Open Heifers.

The Quality of the Offering is High.

LOUIS MERRYMAN'S 71ST SALE

MARYLAND STATE FAIR-GROUNDS, TIMONIUM, MARYLAND

Monday, October 24 — 10:30 A. M.

100 Head

20 BULLS—35 COWS—30 BRED HEIFERS—15 OPEN HEIFERS

CONSIGNORS INCLUDE

ANTIETAM FARM, Chester A. Lyon, Waynesboro, Pa.
MIRLO R. & CATHARINE W. BIRTH, Hunlock Creek, Pa.
CHAPMAN'S HOMESTEAD, Frank Chapman, Ontario, N. Y.
FAIRFIELD FARM, James T. Pine, Still Pond, Md.
GERAR GUERNSEYS, Louis McL. Merryman, Sparks, Md.
GOLDEN LEAF FARM, J. Hopkins Kolb, Harwood, Md.
HIGH HOLLOW FARM, Helen H. Diefendorf, Newton, N. J.
LANGVALLEY FARM, Charles G. Lang, Glenarm, Md.
LAUXMONT FARMS, Dr. George T. Pack, Wrightsville, Pa.
MAPLE SPRINGS FARM, C. E. Hampshire, Hampstead, Md.
NYALA FARM, F. T. Bedford, Greens Farms, Conn.
ORTMANOR FARM, E. F. Ortman, Monkton, Md.
OVERLAND FARM, Roger I. & Howard Tolle, Jr., Baldwin, Md.
RICH ACRES, William A. Fouche, Adamstown, Md.
ROVADALE FARM, V. J. Rova, Montoursville, Pa.
VALLEY BROOK FARM, Sidney Liberman, Collegeville, Pa.
WIBOL FARM, Vernon Bolte, Reisterstown, Md.
WOODDALE FARM, W. Allen Sowden, Wilmington, Del.
WYCHMERE FARM, Mrs. Helen R. C. Motley, Ontario, N. Y.

RIEGELDALE SALE, TRION, GA., FRIDAY, OCTOBER 28 (see page 748)

LOUIS MERRYMAN'S 72ND SALE, TIMONIUM, MD., MONDAY, DECEMBER 5.

FOR CATALOGS WRITE

The LOUIS McL. MERRYMAN & SONS, Inc. - Sparks, Maryland